

# **SOUTH CAROLINA VITAL AND MORBIDITY STATISTICS 2020**

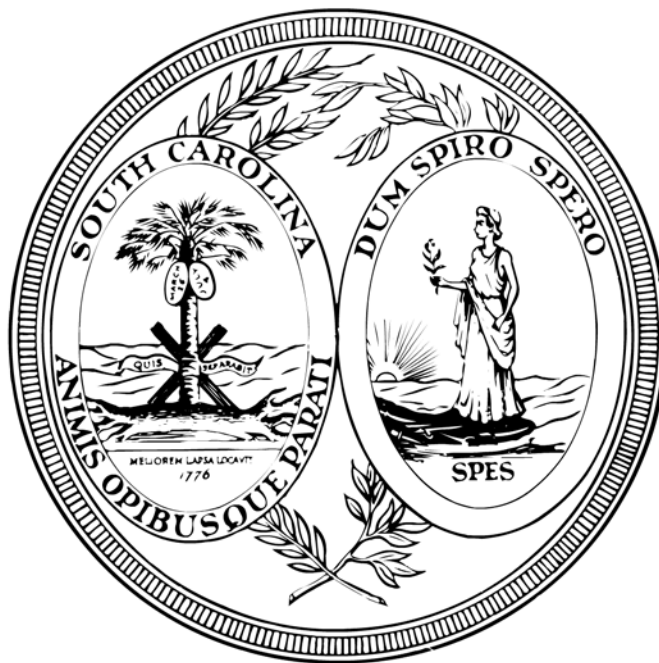

**VOLUME I  
ANNUAL VITAL STATISTICS SERIES**

**Vital Statistics  
South Carolina Department of Health and Environmental Control  
Columbia, South Carolina 29201**



# South Carolina Counties





# **SOUTH CAROLINA VITAL AND MORBIDITY STATISTICS 2020**

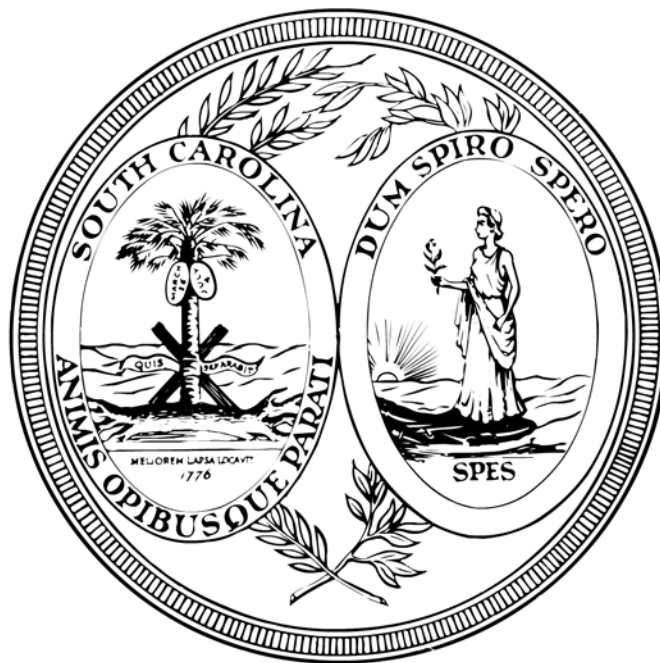

**VOLUME I  
ANNUAL VITAL STATISTICS SERIES**

**Vital Statistics  
South Carolina Department of Health and Environmental Control  
Columbia, South Carolina 29201**

**May 2022**



## INTRODUCTION

This report contains vital statistics data for South Carolina events that occurred in 2020. The purpose of this report is to provide basic reference data for a variety of users. Vital Statistics certificates filed with the Office of Public Health Statistics and Information Services of the South Carolina Department of Health and Environmental Control are the primary source of data presented in this report. These records include certificates of live births, deaths, marriages, divorces and annulments, and reports of fetal deaths and abortions. Data are presented for South Carolina and its 46 counties. Live births, fetal deaths and deaths occurring out-of-state to South Carolina residents are also included in this report. Event information is re-allocated to the state of residence through an agreement of interstate transcript exchange.

In 2004, South Carolina established the WebBirth system. This allows hospitals to file all birth certificate information via secured internet connection. In 2005, the WebDeath system was established. This allows funeral directors, physicians and coroners to file death certificates electronically. Fetal death reports are filed by hospitals with the Office of Public Health Statistics and Information Services. Marriage and divorce certificates are transmitted to the Office from the County Probate Court and Clerk of Court, respectively.

Population estimates for the intercensal years were provided by the National Center for Health Statistics.

This and other reports on South Carolina Vital Statistics are available on the internet at the web address listed below. More data are available on South Carolina Community Assessment Network (SCAN), our interactive data query application, at <http://scangis.dhec.sc.gov/scan/>.

Requests for more detailed statistical data pertaining to vital events, suggestions and comments may be submitted to:

South Carolina Department Health and Environmental Control  
Vital Statistics  
2600 Bull Street  
Columbia, South Carolina 29201  
Phone: (803) 898-3649  
Fax: (803) 898-3661

<http://www.scdhec.gov>





## TABLE OF CONTENTS

Section A.	Summary of Vital Events.....	1
Section B.	Population .....	7
Section C.	Birth.....	11
	Fertility Patterns.....	12
	Gender Ratio.....	17
	Multiple Births.....	18
	Attendant at Birth.....	33
	Age of Mother.....	35
	Live Births to Unmarried Mothers.....	45
	Live Births by Birthweight.....	51
	Low Weight Live Births.....	58
	Live Births by Expected Pay Source.....	76
	Live Births by BMI.....	80
Section D.	Teen Pregnancy.....	84
	Age 10-19.....	84
	Age 15-17.....	87
	Age 18-19.....	90
Section E.	Abortion.....	93
	By County of Residence.....	94
Section F.	Mortality.....	97
	Infant Mortality.....	98
	Neonatal Mortality.....	103
	Postneonatal Mortality.....	106
	Fetal Mortality.....	109
	Perinatal Mortality.....	113
	Causes of Maternal Death.....	114
Section G.	Death.....	116
	Leading Causes of Death.....	117
	Death by Age and Race.....	119
	Malignant Neoplasms by Site and Gender.....	124
	Accidental Deaths by Gender.....	125
	Death Rates by Race.....	126
	Deaths by Burial Disposition.....	130
	Deaths by Certifier.....	133
	Major Causes of Accidental Deaths.....	135
	Deaths Due to Suicide.....	137
	Deaths Due to Homicide.....	138
	Death Rates from Selected Causes by Race and Gender.....	139

## TABLE OF CONTENTS (continued)

Section J.	Technical Notes..... 143 Registration of Vital Events..... 143 Revision of Certificates..... 144 Allocation of Events by Residence or Occurrence..... 145 Definitions of Terms..... 146 Interpretation of Data..... 148 Implementation of the International Classification of Diseases (ICD)..... 152 Formulae..... 153 Grams Weight Conversion Chart..... 154 Symbols Used in Tables..... 154	143 143 144 145 146 148 152 153 154 154
Section K.	Appendix.....	155
<b>Figures</b>		
Figure B-1.	South Carolina Estimated Population by County, 2020.....	7
Figure C-1.	Live Birth Rates by County, South Carolina, 2020 (Residence Data).....	11
Figure C-2.	Live Birth Rates by Race of Mother: South Carolina, 1995-2020 (Residence Data).....	12
Figure C-3.	Multiple Births Rate by Race South Carolina, 2005-2020 (Residence Data).....	18
Figure C-4.	Percent of Live Births to Women Age 35 and Over by Race South Carolina, 2010-2020 (Residence Data).....	35
Figure C-5.	Mean Age of Mother at First Time Birth by Race South Carolina, 2005-2020 (Residence Data).....	36
Figure C-6.	Percent Distribution of Live Births to Unmarried Mothers by Age South Carolina, 2020 (Residence Data).....	45
Figure C-7.	Percent Distribution of Live Births by Birthweight (in grams) and Race of Mother: South Carolina, 2020 (Residence Data).....	51
Figure C-8.	Percent of Live Births Less Than 2,500 Grams by Age and Race of Mother: South Carolina, 2020 (Residence Data).....	58
Figure E-1.	Abortion Rates by Race South Carolina, 2010-2020 (Residence Data).....	93
Figure F-1.	Three-Year Infant Mortality Rates by County: South Carolina, 2017-2020 (Residence Data).....	97
Figure F-2.	Infant Mortality Rates by Race: South Carolina, 1995-2020 (Residence Data).....	98
Figure F-3.	Percent of Infant Deaths by Age at Death: South Carolina, 2020 (Residence Data).....	99
Figure G-1.	Death Rates by County: South Carolina, 2020 (Residence Data).....	116
Figure G-2.	Death Rates by Race, South Carolina, 1996-2020 (Residence Data).....	117

## TABLE OF CONTENTS (continued)

### Figures

Figure G-3.	Percent Distribution for the Ten Leading Causes of Death by Gender, South Carolina, 2020 (Residence Data).....	118
-------------	--	-----

### **TABLES**

#### Vital Events

Table A-1.	Population, Live Births, Deaths by Race South Carolina, 2001-2020 (Residence Data).....	3
Table A-2.	Live Births to Unmarried Mothers, Low Weight Births, Fetal Deaths, Infant Deaths and Maternal Deaths with Rates by Race: South Carolina, 2001-2020 (Residence Data).....	4
Table A-3.	Live Births, South Carolina and Each County, 2011-2020 (Residence Data).....	5
Table A-4.	Deaths, South Carolina and Each County, 2011-2020 (Residence Data).....	6

#### Population

Table B-1.	Percent of Population by Age Group, South Carolina, 2010 and 2020.....	8
Table B-2.	Population, Live Births, Deaths and Natural Increase South Carolina, 1996-2020 (Residence Data).....	9
Table B-3.	Population and Percent by Race South Carolina and Each County, 2020 .....	10

#### Births

Table C-1.	Live Births and Birth Rates by Race of Mother South Carolina, 1996-2020 (Residence Data).....	12
Table C-2.	Live Births and Percent of Live Births by Marital Status, Age and Race of Mother: South Carolina, 2020 (Residence Data).....	13
Table C-3.	Live Births and Births Rates by Race of Mother South Carolina and Each County, 2020 (Residence Data) .....	14
Table C-4.	Live Births and Births Rates by Race of Mother South Carolina and Each County, 2020 (Occurrence Data) .....	15
Table C-5.	Fertility Rates by Race South Carolina and Each County, 2006-2020 (Residence Data).....	16
Table C-6.	Population of Females Age 15-44 by Race South Carolina and Each County, 2006-2020 (Residence Data).....	16
Table C-7.	Gender Ratio of Males per 100 Females South Carolina, 2016-2020 (Residence Data).....	17
Table C-8.	Number and Rates of Multiple Births by Race South Carolina, 2006-2020 (Residence Data).....	18

## TABLE OF CONTENTS (continued)

### Births

Table C-9.	Live Births by County of Occurrence by County of Residence, South Carolina	19
Table C-10.	Live Births by Number of Prenatal Care Visits South Carolina and Each County, 2020 (Residence Data).....	21
Table C-10A.	Live Births by Number of Prenatal Care Visits and Race of Mother South Carolina and Each County, 2020 (Residence Data).....	22
Table C-11.	Live Births By Kotelchuck Index South Carolina and Each County, 2020 (Residence Data).....	25
Table C-11A.	Live Births By Kotelchuck Index and Race of Mother South Carolina and Each County, 2020 (Residence Data).....	26
Table C-12.	Live Births by Education of Mother South Carolina and Each County, 2020 (Residence Data).....	29
Table C-12A.	Live Births by Education and Race of Mother South Carolina and Each County, 2020 (Residence Data).....	30
Table C-13.	Live Births by Attendant by Place of Delivery South Carolina, 2020 (Occurrence Data).....	33
Table C-14.	Live Births by Place of Delivery South Carolina, 2011-2020 (Occurrence Data).....	33
Table C-15.	Live Births by Attendant South Carolina and Each County, 2020 (Occurrence Data).....	34
Table C-16.	Percent Distribution of Live Births by Age of Mother South Carolina, 2016-2020 (Residence Data).....	35
Table C-17.	Mean Age of Mother at First Time Birth by Race South Carolina, 2006-2020 (Residence Data).....	36
Table C-18.	Live Births by Age of Mother: South Carolina and Each County, 2020 (Residence Data).....	37
Table C-18A.	Live Births by Age and Race of Mother: South Carolina and Each County, 2020 (Residence Data).....	38
Table C-19.	Live Births to Mothers Less than 20 Years Old South Carolina and Each County, 2020 (Residence Data).....	41
Table C-19A.	Live Births to Mothers Less than 20 Years Old By Race of Mother South Carolina and Each County, 2020 (Residence Data).....	42
Table C-20	Percent Distribution of Live Births to Unmarried Mothers by Age South Carolina, 2016-2020 (Residence Data).....	45
Table C-21	Live Births and Percent of Live Births to Unmarried Mothers by Race of Mother: South Carolina and Each County, 2020 (Residence Data).....	46
Table C-22.	Live Births to Unmarried Mothers by Age Group South Carolina and Each County 2020 (Residence Data).....	47
Table C-22A.	Live Births to Unmarried Mothers by Age Group and Race of Mother South Carolina and Each County 2020 (Residence Data).....	48

## TABLE OF CONTENTS (continued)

### Births

Table C-23.	Live Births by Birthweight Groups by Race of Mother South Carolina, 2020 (Residence Data).....	51
Table C-24.	Live Births by Birthweight, Age and Race of Mother: South Carolina, 2020 (Residence Data).....	52
Table C-25.	Live Births by Birthweight and Race of Mother: South Carolina and Each County, 2020 (Residence Data).....	53
Table C-26.	Percent of Live Births Less Than 2,500 Grams by Age and Race of Mother: South Carolina, 2020 (Residence Data).....	58
Table C-27.	Low Weight Live Births and Percent of Low Weight Live Births by Race of Mother: South Carolina and Each County, 2020 (Residence Data).....	59
Table C-28.	Low Weight Live Births by Age of Mother South Carolina and Each County, 2020 (Residence Data).....	60
Table C-28A.	Low Weight Live Births by Age of Mother South Carolina and Each County, 2020 (Residence Data).....	61
Table C-29.	Very Low Weight Live Births and Percent of Very Low Weight Live Births by Race of Mother: South Carolina and Each County, 2020 (Residence Data).....	64
Table C-30.	Live Births and Number of Births with Congenital Anomalies by Race of Mother: South Carolina and Each County, 2020 (Residence Data).....	65
Table C-31.	Live Births by Gestational Age South Carolina and Each County, 2020 (Residence Data).....	66
Table C-31A.	Live Births by Gestational Age by Race of Mother South Carolina and Each County, 2020 (Residence Data).....	67
Table C-32.	Live Births to Mothers who Breastfed by Race South Carolina and Each County, 2020 (Residence Data).....	70
Table C-33.	Live Births to Mothers with Infectious Diseases South Carolina and Each County, 2020 (Residence Data).....	71
Table C-33A.	Live Births to Mothers with Infectious Diseases by Race of Mother South Carolina and Each County, 2020 (Residence Data).....	72
Table C-34.	Number of Mothers who received WIC Services during Pregnancy by Race of Mother: South Carolina and Each County, 2020 (Residence Data).....	75
Table C-35.	Live Births by Expected Pay Source South Carolina and Each County, 2020 (Residence Data).....	76
Table C-35A.	Live Births by Expected Pay Source and Race of Mother South Carolina and Each County, 2020 (Residence Data).....	77
Table C-36.	Live Births by BMI South Carolina and Each County, 2020 (Residence Data).....	80
Table C-36A.	Live Births by BMI and Race of Mother South Carolina and Each County, 2020 (Residence Data).....	81

## TABLE OF CONTENTS (continued)

### Teen Pregnancy

Table D-1.	Reported Teen Pregnancy for Females Age 10-19 Live Births, Live Births to Unmarried Mothers, Fetal Deaths and Abortions with Rates: South Carolina and Each County, 2020 (Residence Data).....	84
Table D-1A.	Reported Teen Pregnancy for Females Age 10-19 by Race Live Births, Live Births to Unmarried Mothers, Fetal Deaths and Abortions with Rates: South Carolina and Each County, 2020 (Residence Data).....	85
Table D-2.	Reported Teen Pregnancy for Females Age 15-17 Live Births, Live Births to Unmarried Mothers, Fetal Deaths and Abortions with Rates: South Carolina and Each County, 2020 (Residence Data).....	87
Table D-2A.	Reported Teen Pregnancy for Females Age 15-17 by Race Live Births, Live Births to Unmarried Mothers, Fetal Deaths and Abortions with Rates: South Carolina and Each County, 2020 (Residence Data).....	88
Table D-3.	Reported Teen Pregnancy for Females Age 18-19 Live Births, Live Births to Unmarried Mothers, Fetal Deaths and Abortions with Rates: South Carolina and Each County, 2020 (Residence Data).....	90
Table D-3A.	Reported Teen Pregnancy for Females Age 18-19 by Race Live Births, Live Births to Unmarried Mothers, Fetal Deaths and Abortions with Rates: South Carolina and Each County, 2020 (Residence Data).....	91

### Abortions

Table E-1.	Abortions and Abortion Rates by Race: South Carolina, 2011-2020 (Residence Data).....	93
Table E-2.	Abortions by Age Group: South Carolina and Each County, 2020 (Residence Data).....	94
Table E-2A.	Abortions by Age Group and Race South Carolina and Each County, 2020 (Residence Data).....	95

### Perinatal

Table F-1.	Infant Mortality and Infant Mortality Rates by race: South Carolina, 1996-2020 (Residence Data) .....	98
Table F-2.	Leading Causes of Infant Death by Age at Death: South Carolina, 2020 (Residence Data).....	99
Table F-3.	Infant Mortality and Infant Mortality Rates: South Carolina and Each County, 2020, 2018-2020, 2015-2017 (Residence Data).....	100
Table F-3A.	Infant Mortality and Infant Mortality Rates by Race: South Carolina and Each County, 2020, 2018-2020, 2015-2017 (Residence Data).....	101

## TABLE OF CONTENTS (continued)

### Perinatal

Table F-4.	Neonatal Mortality and Neonatal Mortality Rates: South Carolina and Each County, 2020, 2018-2020, 2015-2017 (Residence Data).....	103
Table F-4A.	Neonatal Mortality and Neonatal Mortality Rates by Race: South Carolina and Each County, 2020, 2018-2020, 2015-2017 (Residence Data).....	104
Table F-5.	Postneonatal Mortality and Postneonatal Mortality Rates: South Carolina and Each County, 2020, 2018-2020, 2015-2017 (Residence Data).....	106
Table F-5A.	Postneonatal Mortality and Postneonatal Mortality Rates by Race: South Carolina and Each County, 2020, 2018-2020, 2015-2017 (Residence Data).....	107
Table F-6.	Fetal Mortality and Fetal Mortality Rates by Race of Mother South Carolina and Each County, 2020 (Residence Data).....	109
Table F-7.	Fetal Deaths by Age of Mother South Carolina and Each County, 2020 (Residence Data).....	110
Table F-7A.	Fetal Deaths by Age and Race of Mother South Carolina and Each County, 2020 (Residence Data).....	111
Table F-8.	Perinatal Mortality and Perinatal Mortality Rates by Race South Carolina and Each County, 2020 (Residence Data).....	113
Table F-9.	Causes of Maternal Death by Age Group of Mother South Carolina and Each County, 2020 (Residence Data).....	114
Table F-9A.	Causes of Maternal Death by Race and Age Group of Mother South Carolina and Each County, 2020 (Residence Data).....	115

### Deaths

Table G-1.	Deaths and Death Rates by Race: South Carolina, 1996-2020 (Residence Data).....	117
Table G-2.	Mortality From Ten Leading Causes of Death by Race: South Carolina, 2020 (Residence Data).....	118
Table G-2A.	Mortality From Ten Leading Causes of Death by Race and Gender South Carolina, 2020 (Residence Data).....	119
Table G-3.	Mortality From Five Leading Causes of Death in Specified Age Groups by Race: South Carolina, 2020 (Residence Data).....	120
Table G-3A.	Mortality From Five Leading Causes of Death in Specified Age Groups by Race and Gender: South Carolina, 2020 (Residence Data).....	121
Table G-4.	Percent Distribution of Deaths by Race and Age South Carolina, 2000, 2010 and 2020 (Residence Data).....	123

## TABLE OF CONTENTS (continued)

### Deaths

Table G-5.	Deaths from Major Cardiovascular Diseases South Carolina, 2020 (Residence Data).....	123
Table G-6.	Distribution of Malignant Neoplasms by Site and Gender South Carolina, 2020 (Residence Data).....	124
Table G-7.	Types of Accidental Deaths by Gender: South Carolina, 2020 (Residence Data).....	125
Table G-8.	Methods of Suicidal Deaths by Gender South Carolina, 2020 (Residence Data).....	125
Table G-9.	Methods of Homicidal Deaths by Gender South Carolina, 2020 (Residence Data).....	125
Table G-10.	Deaths and Death Rates by Race South Carolina and Each County, 2020 (Residence Data) .....	126
Table G-11.	Deaths and Death Rates by Race South Carolina and Each County, 2020 (Occurrence Data) .....	127
Table G-12.	Deaths by Race and Gender South Carolina and Each County, 2020 (Residence Data).....	128
Table G-13.	Deaths by Race and Gender South Carolina and Each County, 2020 (Occurrence Data).....	129
Table G-14.	Deaths by Burial Disposition South Carolina and Each County, 2020 (Occurrence Data).....	130
Table G-14A.	Deaths by Burial Disposition by Race South Carolina and Each County, 2020 (Occurrence Data).....	131
Table G-15.	Deaths by Certifier South Carolina and Each County, 2020 (Occurrence Data).....	133
Table G-15A.	Deaths by Certifier by Race South Carolina and Each County, 2020 (Occurrence Data).....	134
Table G-16.	Major Causes of Accidental Death South Carolina and Each County, 2020 (Residence Data).....	135
Table G-17.	Major Causes of Accidental Death South Carolina and Each County, 2020 (Occurrence Data).....	136
Table G-18.	Deaths Due to Suicide by Method South Carolina and Each County, 2020 (Residence Data).....	137
Table G-19.	Deaths Due to Homicide by Method South Carolina and Each County, 2020 (Residence Data).....	138
Table G-20.	Deaths and Death Rates from Selected Causes by Race and Gender South Carolina, 2020 (Residence Data).....	139



# SUMMARY OF VITAL EVENTS

---



# On an Average Day in South Carolina, 2020

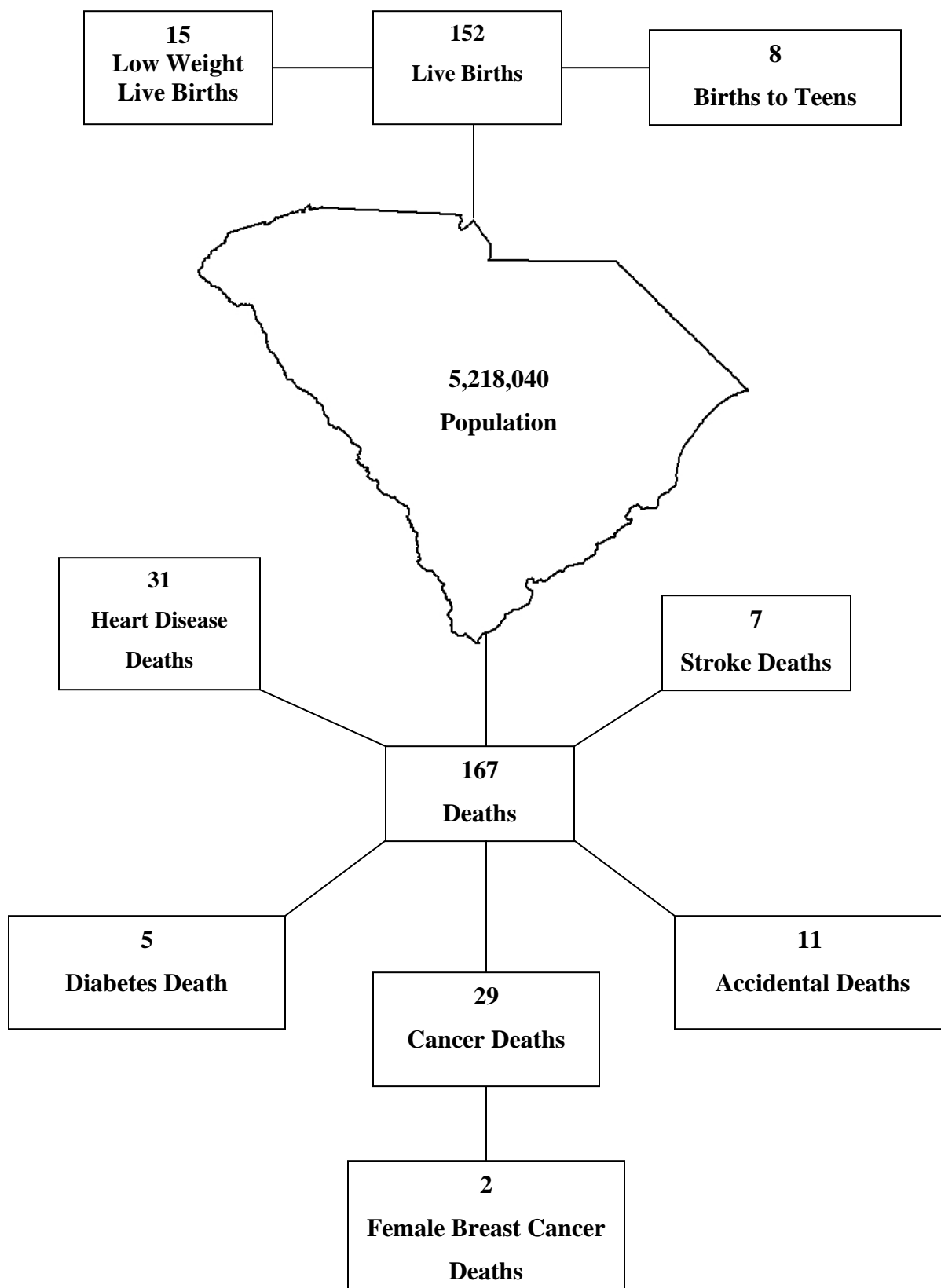

## DO YOU KNOW THAT IN 2020:

The Most Common First Names by Gender and Race for South Carolina

Male		
All Races	White	Black & Other
William	William	Kingston
Noah	James	Noah
Liam	Liam	Elijah
James	Noah	Josiah
Elijah	John	Legend
John	Jackson	Karter
Mason	Oliver	Messiah
Jackson	Elijah	Amir
Oliver	Wyatt	Mason
Wyatt	Mason	Kayden
Lucas	Lucas	Bryson
Benjamin	Benjamin	King
Levi	Henry	Aiden
Carter	Thomas	Jayden
Thomas	Levi	Jeremiah

Female		
All Races	White	Black & Other
Ava	Olivia	Ava
Olivia	Charlotte	Nova
Charlotte	Emma	Skylar
Emma	Amelia	Brooklyn
Amelia	Harper	Serenity
Harper	Ava	Londyn
Isabella	Elizabeth	Naomi
Elizabeth	Isabella	Gianna
Sophia	Sophia	Kinsley
Evelyn	Evelyn	Madison
Abigail	Abigail	Nevaeh
Layla	Scarlett	Olivia
Scarlett	Mia	Aaliyah
Nova	Ella	Kehlani
Madison	Caroline	Layla

### BIRTHS

The month with the most births: August (4,953)  
Youngest Mother: 10 years old

Least Births: February (4,271)  
Oldest Mother: 52 years old

### DEATHS

The month with the most deaths: December (6,137) Least deaths: February (4,377)  
The oldest person that died: 111 years old

Table A-1.  
Population<sup>1</sup>, Live Births, Deaths with Rates<sup>2</sup> by Race  
South Carolina, 2001-2020  
(Residence Data)

YEAR	RACE	POPULATION	RESIDENT BIRTHS		RESIDENT DEATHS	
			NUMBER	RATE	NUMBER	RATE
2001	TOTAL	4,063,010	55,748 *	13.7	36,576 *	9.0
	WHITE	2,788,650	35,731	12.8	25,781	9.2
	BLACK/OTHER	1,274,370	20,008	15.7	10,782	8.5
2002	TOTAL	4,107,180	54,453 *	13.3	37,679	9.2
	WHITE	2,803,950	35,152	12.5	26,740	9.5
	BLACK/OTHER	1,303,240	19,294	14.8	10,924	8.4
2003	TOTAL	4,147,150	55,461 *	13.4	37,920	9.1
	WHITE	2,823,650	36,001	12.7	27,043	9.6
	BLACK/OTHER	1,323,500	19,451	14.7	10,865	8.2
2004	TOTAL	4,198,070	56,543	13.5	37,152	8.8
	WHITE	2,886,440	36,872	12.8	26,353	9.1
	BLACK/OTHER	1,311,630	19,616	15.0	10,783	8.2
2005	TOTAL	4,255,080	57,538 *	13.5	38,585 *	9.1
	WHITE	2,929,360	37,367	12.8	27,755	9.5
	BLACK/OTHER	1,325,720	20,080	15.1	10,810	8.2
2006	TOTAL	4,321,250	62,191 *	14.4	38,723 *	9.0
	WHITE	2,979,810	39,950	13.4	27,662	9.3
	BLACK/OTHER	1,341,440	22,127	16.5	11,030	8.2
2007	TOTAL	4,407,709	62,933 *	14.3	39,418 *	8.9
	WHITE	3,047,237	40,641	13.3	28,233	9.3
	BLACK/OTHER	1,360,472	22,259	16.4	11,126	8.2
2008	TOTAL	4,479,800	63,077 *	14.1	40,197 *	9.0
	WHITE	3,104,369	40,713	13.1	29,015	9.3
	BLACK/OTHER	1,375,431	22,321	16.2	10,965	8.0
2009	TOTAL	4,561,242	60,682 *	13.3	40,242 *	8.8
	WHITE	3,166,512	39,348	12.4	29,080	9.2
	BLACK/OTHER	1,394,730	21,284	15.3	10,880	7.8
2010	TOTAL	4,625,364	58,325 *	12.6	41,489 *	9.0
	WHITE	3,198,579	37,927	11.9	30,187	9.4
	BLACK/OTHER	1,426,785	20,361	14.3	10,905	7.6
2011	TOTAL	4,679,230	57,338 *	12.3	41,949 *	9.0
	WHITE	3,234,809	37,406	11.6	30,709	9.5
	BLACK/OTHER	1,444,421	19,894	13.8	10,920	7.6
2012	TOTAL	4,723,720	57,100 *	12.1	42,879 *	9.1
	WHITE	3,266,810	37,092	11.4	31,580	9.7
	BLACK/OTHER	1,456,910	19,959	13.7	11,221	7.7
2013	TOTAL	4,774,840	56,743 *	11.9	44,415 *	9.3
	WHITE	3,302,730	37,177	11.3	32,793	9.9
	BLACK/OTHER	1,472,110	19,513	13.3	11,572	7.9
2014	TOTAL	4,832,480	57,631 *	11.9	45,401 *	9.4
	WHITE	3,343,940	37,923	11.3	33,641	10.1
	BLACK/OTHER	1,488,540	19,660	13.2	11,731	7.9
2015	TOTAL	4,896,146	58,135 *	11.9	47,182 *	9.6
	WHITE	3,390,607	38,459	11.3	34,838	10.3
	BLACK/OTHER	1,505,539	19,611	13.0	12,311	8.2
2016	TOTAL	4,961,119	57,337 *	11.6	48,151 *	9.7
	WHITE	3,441,510	38,264	11.1	35,503	10.3
	BLACK/OTHER	1,519,609	19,025	12.5	12,627	8.3
2017	TOTAL	5,024,369	57,030 *	11.4	49,408 *	9.8
	WHITE	3,486,473	37,601	10.8	36,253	10.4
	BLACK/OTHER	1,537,896	19,385	12.6	13,135	8.5
2018	TOTAL	5,084,127	56,668 *	11.4	50,633 *	10.0
	WHITE	3,531,746	37,334	10.8	37,335	10.6
	BLACK/OTHER	1,552,381	19,277	12.6	13,289	8.6
2019	TOTAL	5,148,714	57,044 *	11.4	50,954 *	9.9
	WHITE	3,581,951	37,434	10.8	37,567	10.5
	BLACK/OTHER	1,566,763	19,525	12.6	13,372	8.5
2020	TOTAL	5,218,040	55,713 *	10.7	61,238 *	11.7
	WHITE	3,631,407	36,533	10.1	44,178	12.2
	BLACK/OTHER	1,586,633	19,126	12.1	17,020	10.7

<sup>1</sup> ACTUAL CENSUS COUNTS FOR 2000, 2010; ESTIMATED POPULATION FOR INTERCENSAL YEARS

<sup>2</sup> RATE PER 1,000 POPULATION

\* INCLUDES UNKNOWN RACE

Table A-2  
 Live Births to Unmarried Mothers, Low Weight Births, Fetal Deaths, Infant  
 Deaths and Maternal Deaths with Rates by Race  
 South Carolina, 2001-2020  
 (Residence Data)

	RACE	LIVE BIRTHS TO UNMARRIED MOTHERS		LOW WEIGHT LIVE BIRTHS		FETAL DEATHS		INFANT DEATHS UNDER 1 YEAR		INFANT DEATHS UNDER 28 DAYS		MATERNAL DEATHS	
		NUMBER	RATE <sup>1</sup>	NUMBER	RATE <sup>1</sup>	NUMBER	RATE <sup>2</sup>	NUMBER	RATE <sup>1</sup>	NUMBER	RATE <sup>1</sup>	NUMBER	RATE <sup>3</sup>
2001	TOTAL	22,331 *	400.6	5,349 *	96.0	559	9.9	496	8.9	337	6.0	7	1.3
	WHITE	8,551	239.3	2,606	72.9	231	6.4	206	5.8	135	3.8	2	0.6
	BLACK/OTHER	13,780	688.7	2,743	137.1	328	16.1	290	14.5	202	10.1	5	2.5
2002	TOTAL	21,989 *	403.8	5,453 *	100.1	523 *	9.5	507	9.3	346	6.4	3	0.6
	WHITE	8,702	247.6	2,651	75.4	243	6.9	208	5.9	134	3.8	2	0.6
	BLACK/OTHER	13,285	688.6	2,802	145.2	279	14.3	298	15.4	211	10.9	1	0.5
2003	TOTAL	22,786 *	410.8	5,586 *	100.7	537	9.6	463	8.3	328	5.9	6	1.1
	WHITE	9,275	257.6	2,739	76.1	216	6.0	211	5.9	141	3.9	2	0.6
	BLACK/OTHER	13,508	694.5	2,846	146.3	320	16.2	252	13.0	187	9.6	4	2.1
2004	TOTAL	23,600 *	417.4	5,769 *	102.0	494 *	8.7	524	9.3	363	6.4	3	0.5
	WHITE	9,876	267.8	2,837	76.9	211	5.7	236	6.4	165	4.5	1	0.3
	BLACK/OTHER	13,702	698.5	2,924	149.1	281	14.1	288	14.7	198	10.1	2	1.0
2005	TOTAL	24,984 *	434.2	5,895 *	102.5	525	9.0	549	9.5	341	5.9	12	1.9
	WHITE	10,732	287.2	2,882	77.1	225	5.9	261	7.0	161	4.3	6	1.5
	BLACK/OTHER	14,212	707.8	2,991	149.0	294	14.4	286	14.2	179	8.9	6	2.7
2006	TOTAL	28,195 *	453.4	6,312 *	101.5	617 *	9.8	520	8.4	342	5.5	8	1.3
	WHITE	12,227	306.1	3,016	75.5	284	7.1	231	5.8	146	3.7	5	1.3
	BLACK/OTHER	15,933	720.1	3,284	148.4	330	14.7	288	13.0	195	8.8	3	1.4
2007	TOTAL	29,187 *	463.8	6,401 *	101.7	579	9.1	538	8.5	357	5.7	17	2.7
	WHITE	12,927	318.1	3,104	76.4	225	5.5	243	6.0	162	4.0	9	2.2
	BLACK/OTHER	16,247	729.9	3,287	147.7	352	15.6	295	13.3	195	8.8	7	3.1
2008	TOTAL	29,797 *	472.4	6,238 *	98.9	542 *	8.5	504	8.0	310	4.9	20	3.2
	WHITE	13,199	324.2	3,065	75.3	245	6.0	245	6.0	148	3.6	6	1.5
	BLACK/OTHER	16,586	743.1	3,167	141.9	295	13.0	258	11.6	161	7.2	13	5.8
2009	TOTAL	28,476 *	469.3	6,057 *	99.8	570	9.3	430	7.1	260	4.3	18	3.0
	WHITE	12,707	322.9	3,024	76.9	227	5.7	198	5.0	119	3.7	9	2.3
	BLACK/OTHER	15,756	740.3	3,029	142.3	341	15.8	232	10.9	141	6.6	8	3.8
2010	TOTAL	27,379 *	477.5	5,782 *	100.8	545 *	9.3	430	7.5	266	4.6	14	2.4
	WHITE	12,272	328.1	2,816	75.3	247	6.5	188	5.0	117	3.1	7	1.8
	BLACK/OTHER	15,098	758.9	2,963	148.9	298	14.4	220	11.1	149	7.5	5	2.5
2011	TOTAL	26,887 *	473.8	5,654 *	99.6	512	9.3	423	7.5	254	4.5	11	1.9
	WHITE	12,240	329.2	2,806	75.5	237	6.5	182	4.9	104	2.8	1	0.3
	BLACK/OTHER	14,647	750.6	2,846	145.9	275	13.3	241	12.4	150	7.7	10	5.0
2012	TOTAL	27,267 *	480.5	5,453 *	96.1	516 *	9.0	435	7.7	270	4.8	10	1.8
	WHITE	12,617	339.4	2,683	72.2	221	5.9	199	5.4	120	3.2	6	1.6
	BLACK/OTHER	14,650	750.8	2,768	141.9	294	14.5	236	12.1	150	7.7	4	2.0
2013	TOTAL	26,741 *	464.0	5,498 *	95.4	441	7.7	389	6.7	263	4.6	12	2.1
	WHITE	12,340	325.4	2,785	73.4	194	5.2	192	5.1	133	3.5	3	0.8
	BLACK/OTHER	14,401	732.5	2,706	137.6	243	12.5	197	10.0	130	6.6	9	4.6
2014	TOTAL	27,182 *	472.0	5,437 *	94.4	498 *	8.6	372	6.5	246	4.3	19	3.3
	WHITE	12,771	336.8	2,719	71.7	233	6.1	173	4.6	111	2.9	5	1.3
	BLACK/OTHER	14,411	733.0	2,718	138.3	265	13.5	199	10.1	135	6.9	14	7.1
2015	TOTAL	26,975 *	464.0	5,549 *	95.5	440	7.5	405	7.0	265	4.6	12	2.1
	WHITE	12,722	330.8	2,761	71.8	209	5.4	186	5.1	122	3.2	7	1.8
	BLACK/OTHER	14,237	726.0	2,774	141.5	230	11.6	217	10.1	142	7.2	5	2.5
2016	TOTAL	25,884 *	451.4	5,497 *	95.9	458 *	7.9	401	7.0	253	4.4	16	2.8
	WHITE	12,309	321.7	2,810	73.4	225	5.8	210	5.5	112	2.9	7	1.8
	BLACK/OTHER	13,558	712.6	2,682	141.0	229	11.9	191	10.0	139	7.3	9	4.7
2017	TOTAL	26,219 *	459.7	5,521 *	96.8	395	6.9	371	6.5	239	4.2	12	2.1
	WHITE	12,361	328.7	2,694	71.6	186	4.9	196	5.2	113	3.0	4	1.1
	BLACK/OTHER	13,845	714.2	2,824	145.7	201	10.3	174	9.0	124	6.4	8	4.1
2018	TOTAL	26,052 *	459.7	5,443 *	96.1	348 *	6.1	406	7.2	272	4.8	14	2.5
	WHITE	12,263	328.7	2,630	70.4	142	3.8	186	5.0	124	3.3	8	2.1
	BLACK/OTHER	13,780	714.2	2,806	145.6	197	10.2	220	11.4	148	7.7	6	3.1
2019	TOTAL	26,509 *	467.8	5,622 *	98.6	351	6.2	391	6.9	256	4.5	21	3.7
	WHITE	12,521	335.4	2,699	72.1	142	3.8	160	4.3	103	2.8	8	2.1
	BLACK/OTHER	13,955	723.9	2,911	149.1	204	10.4	230	11.8	152	7.8	13	6.7
2020	TOTAL	25,896 *	464.8	5,480 *	98.4	338 *	6.1	364	6.5	247	4.4	17	3.1
	WHITE	12,100	331.2	2,660	72.8	122	3.3	153	4.2	107	2.9	5	1.4
	BLACK/OTHER	13,779	720.4	2,812	147.0	213	11.1	205	10.7	135	7.1	12	6.3

<sup>1</sup> RATE PER 1,000 LIVE BIRTHS

<sup>2</sup> FETAL DEATHS: RATES PER 1,000 DELIVERIES (LIVE BIRTHS PLUS FETAL DEATHS)

<sup>3</sup> RATE PER 10,000 LIVE BIRTHS

\* INCLUDES UNKNOWN RACE

Table A-3.  
Live Births  
South Carolina and Each County, 2011-2020  
(Residence Data)

County of Residence	2011	2012	2013	2014	2015	2016	2017	2018	2019	2020
South Carolina	57,338	57,100	56,743	57,631	58,135	57,337	57,030	56,668	57,044	55,713
Abbeville	278	253	259	248	246	208	241	235	245	230
Aiken	1,861	1,915	1,749	1,901	1,997	1,964	1,860	1,898	1,805	1,902
Allendale	118	95	91	103	77	74	88	82	59	71
Anderson	2,238	2,188	2,286	2,273	2,254	2,320	2,296	2,257	2,171	2,152
Bamberg	164	152	161	148	122	128	127	133	154	133
Barnwell	304	320	315	265	247	248	241	235	271	280
Beaufort	2,034	2,027	2,077	2,046	2,057	1,956	2,012	1,911	1,868	1,855
Berkeley	2,548	2,600	2,608	2,650	2,722	2,756	2,696	2,800	2,872	2,776
Calhoun	162	147	139	126	150	122	142	138	122	112
Charleston	4,753	4,685	4,764	4,961	4,991	5,010	4,799	4,860	4,960	4,896
Cherokee	710	676	637	700	676	653	663	677	627	643
Chester	410	442	373	388	376	354	363	364	396	342
Chesterfield	510	518	523	521	518	483	507	507	469	470
Clarendon	336	362	350	353	332	313	321	316	313	304
Colleton	460	454	439	449	482	441	454	461	462	441
Darlington	790	823	756	800	843	774	743	769	774	751
Dillon	422	437	457	400	412	389	426	408	429	381
Dorchester	1,758	1,833	1,809	1,907	1,817	1,799	1,865	1,836	1,860	1,891
Edgefield	157	205	254	194	210	197	185	196	188	162
Fairfield	258	213	239	195	213	206	220	201	194	191
Florence	1,831	1,832	1,717	1,763	1,697	1,656	1,697	1,616	1,625	1,590
Georgetown	604	588	612	562	551	578	528	541	512	485
Greenville	6,040	6,153	6,039	6,340	6,421	6,292	6,409	6,227	6,256	6,225
Greenwood	892	890	901	865	820	794	859	786	840	787
Hampton	212	230	225	220	213	207	206	199	190	206
Horry	3,105	2,938	3,170	3,051	3,178	3,125	3,170	3,157	3,156	3,097
Jasper	341	308	312	379	356	349	369	362	352	376
Kershaw	708	732	662	741	751	793	728	740	744	690
Lancaster	866	911	919	1,005	1,043	1,062	990	1,024	985	1,044
Laurens	811	754	727	736	761	779	791	804	753	718
Lee	174	185	194	175	158	190	188	159	183	157
Lexington	3,255	3,232	3,250	3,207	3,205	3,261	3,204	3,223	3,199	3,157
McCormick	53	55	40	87	56	52	62	49	51	49
Marion	435	372	397	404	382	369	356	350	309	353
Marlboro	321	298	307	302	342	277	292	269	287	273
Newberry	443	410	453	461	455	453	398	409	427	388
Oconee	829	814	703	801	792	748	722	694	686	655
Orangeburg	1,193	1,085	1,121	953	1,004	970	953	1,010	951	847
Pickens	1,244	1,177	1,160	1,295	1,254	1,225	1,169	1,147	1,284	1,155
Richland	4,920	4,779	4,798	4,768	5,010	4,803	4,654	4,689	4,837	4,637
Saluda	252	262	211	279	251	237	218	243	208	224
Spartanburg	3,541	3,582	3,495	3,574	3,560	3,689	3,821	3,850	4,000	3,802
Sumter	1,512	1,540	1,526	1,459	1,527	1,379	1,386	1,346	1,413	1,401
Union	295	301	310	325	314	326	304	300	274	287
Williamsburg	358	344	313	342	357	317	352	267	298	257
York	2,821	2,983	2,889	2,909	2,933	3,011	2,955	2,920	2,979	2,860
Unknown	11	-	6	-	2	-	-	3	6	10

Table A-4.  
Deaths South Carolina and Each County,  
2011-2020 (Residence Data)

County of Residence	2011	2012	2013	2014	2015	2016	2017	2018	2019	2020
South Carolina	41,949	42,196	44,415	45,401	47,182	48,151	49,408	50,633	50,954	61,238
Abbeville	278	264	268	278	304	332	283	330	299	368
Aiken	1,576	1,607	1,667	1,724	1,675	1,721	1,860	1,903	1,890	2,235
Allendale	128	107	114	130	101	111	132	137	116	139
Anderson	1,924	2,017	1,979	1,990	2,202	2,312	2,203	2,270	2,249	2,870
Bamberg	197	170	182	165	188	197	180	228	184	255
Barnwell	244	256	287	262	243	270	273	261	266	342
Beaufort	1,295	1,294	1,419	1,532	1,487	1,605	1,609	1,629	1,692	1,930
Berkeley	1,111	1,224	1,272	1,356	1,386	1,503	1,520	1,550	1,663	1,900
Calhoun	159	156	169	171	177	165	173	203	166	228
Charleston	2,870	2,880	2,887	2,980	3,207	3,171	3,361	3,323	3,459	3,843
Cherokee	594	591	594	584	673	617	659	704	693	815
Chester	403	342	414	435	380	405	449	440	460	572
Chesterfield	463	491	478	520	517	546	514	564	540	698
Clarendon	372	351	377	404	385	382	428	435	403	578
Colleton	465	445	508	531	502	542	554	561	535	664
Darlington	784	766	823	830	799	869	914	859	871	1,047
Dillon	330	363	362	375	386	402	375	357	400	520
Dorchester	855	928	915	990	1,101	1,180	1,182	1,268	1,219	1,471
Edgefield	182	189	204	225	228	234	225	246	234	328
Fairfield	250	268	281	304	302	292	316	275	302	373
Florence	1,437	1,476	1,491	1,478	1,435	1,515	1,492	1,638	1,684	2,024
Georgetown	656	723	726	677	772	781	781	812	826	1,035
Greenville	3,744	3,825	3,904	4,008	4,289	4,419	4,413	4,536	4,388	5,312
Greenwood	659	667	745	694	756	753	834	862	822	995
Hampton	184	231	222	215	218	239	246	238	269	291
Horry	2,692	2,813	2,949	3,153	3,289	3,500	3,637	3,819	3,914	4,755
Jasper	189	202	230	235	237	215	257	274	276	325
Kershaw	556	637	647	605	683	698	646	682	743	872
Lancaster	793	727	821	848	884	874	909	904	1,011	1,164
Laurens	750	822	851	813	805	804	927	888	903	996
Lee	255	212	205	215	225	266	247	258	258	296
Lexington	2,181	2,140	2,235	2,279	2,378	2,469	2,579	2,601	2,664	3,098
McCormick	129	110	113	135	131	130	155	135	179	158
Marion	379	427	444	426	413	417	422	448	443	546
Marlboro	326	316	364	352	366	372	349	312	393	421
Newberry	438	406	407	405	490	438	411	440	450	592
Oconee	812	861	843	863	913	835	942	1,008	947	1,034
Orangeburg	966	974	1,039	1,101	1,036	1,034	1,072	1,133	1,109	1,364
Pickens	1,095	1,095	1,151	1,182	1,194	1,183	1,228	1,249	1,317	1,595
Richland	2,659	2,795	3,039	2,915	3,045	3,030	3,123	3,194	3,051	3,841
Saluda	210	215	191	234	222	230	208	207	213	309
Spartanburg	2,751	2,834	2,885	2,951	3,100	3,046	3,184	3,244	3,255	3,894
Sumter	1,018	1,000	999	1,091	1,142	1,121	1,178	1,179	1,144	1,435
Union	380	376	391	365	407	429	369	400	389	480
Williamsburg	393	412	437	386	429	406	430	443	422	556
York	1,802	1,865	1,883	1,985	2,072	2,070	2,153	2,168	2,240	2,650
Unknown	15	9	3	4	8	21	6	18	3	24



# POPULATION

---



Figure B-1  
 South Carolina Census Population by County  
 2020

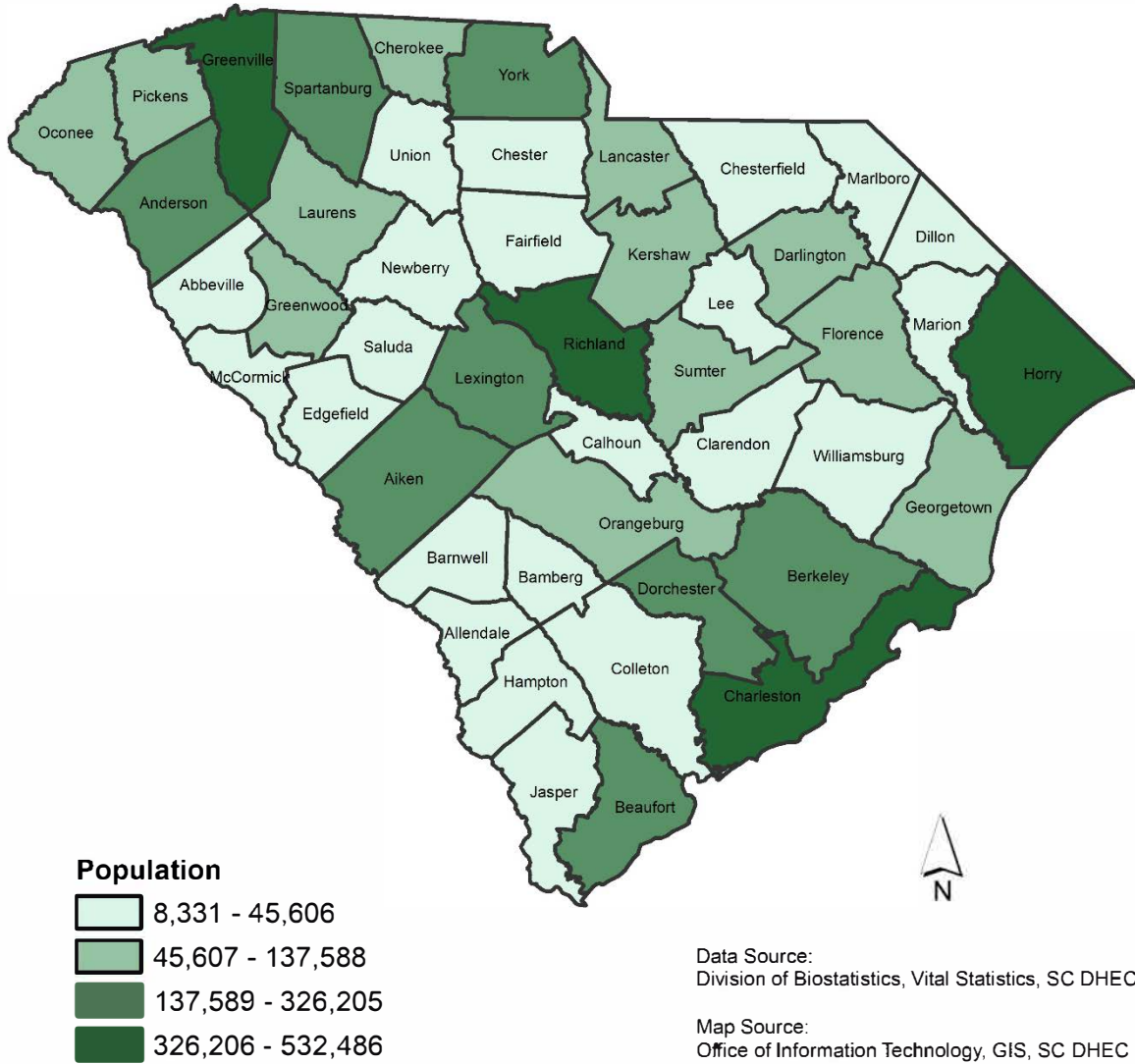



## SUMMARY OF POPULATION

The estimated population of South Carolina for 2020 was 5,218,040; an increase of 69,326 from the 2019 estimated population of 5,148,714. The 2020 population showed an increase of 12.8 percent over the 2010 estimated population of 4,625,364.

**Race and Age:** In 2010, there were 3,198,579 white and 1,426,785 black and other persons residing in South Carolina. The 2020, 13.5 percent increase in white population and 11.2 percent increase in the black and other population. As shown below, of the ten-year population change from 2010 to 2020, the 65-74 years age group showed the greatest percentage increase. Age groups 0-4, 15-19, and 45-54 showed a decrease in population from 2010 to 2020. The age distribution and the percent change in the number of residents from 2010 to 2020 are as follows:

**Table B-1.  
Percent of Population by Age Group  
South Carolina 2010 and 2020**

Age Groups	2010		2020		Percent Change 2010-2020
	Total	Percent	Total	Percent	
Total	4,625,364	1.0	5,218,040	1.0	12.8
0-4 Years	302,297	6.5	291,296	5.6	-3.6
5-9 Years	295,853	6.4	308,821	5.9	4.4
10-14 Years	297,286	6.4	327,318	6.3	10.1
15-19 Years	328,989	7.1	325,272	6.2	-1.1
20-24 Years	332,494	7.2	333,970	6.4	0.4
25-34 Years	592,056	12.8	689,645	13.2	16.5
35-44 Years	601,292	13.0	630,338	12.1	4.8
45-54 Years	659,428	14.3	638,142	12.2	-3.2
55-64 Years	583,795	12.6	696,863	13.4	19.4
65-74 Years	369,043	8.0	593,048	11.4	60.7
75 and Over	262,831	5.7	383,327	7.3	45.8

Table B-2.  
Population, Live Births, Deaths, and Natural Increase  
South Carolina (1996-2020)  
(Residence Data)

Year	Population	Resident Births		Resident Deaths		Natural Increase (Births minus Death)
		Number	Rate*	Number	Rate*	
1996	3,698,670	51,105	13.8	34,035	9.2	17,070
1997	3,760,180	52,205	13.9	33,659	9.0	18,546
1998	3,835,960	53,833	14.3	34,781	9.1	19,052
1999	3,885,740	54,706	14.1	35,972	9.3	18,734
2000	4,012,012	55,964	13.9	36,816	9.2	19,148
2001	4,063,010	55,748	13.7	36,576	9.0	19,172
2002	4,107,180	54,453	13.3	37,679	9.2	16,774
2003	4,147,150	55,461	13.4	37,920	9.1	17,541
2004	4,198,070	56,543	13.5	37,152	8.8	19,391
2005	4,255,080	57,538	13.5	38,585	9.1	18,953
2006	4,321,249	62,191	14.4	38,723	9.0	23,468
2007	4,407,709	62,933	14.3	39,418	8.9	23,515
2008	4,479,800	63,077	14.1	40,197	9.0	22,880
2009	4,561,240	60,682	13.3	40,242	8.8	20,440
2010	4,625,364	58,325	12.6	41,489	9.0	16,836
2011	4,679,230	57,338	12.3	41,949	9.0	15,389
2012	4,723,723	57,100	12.1	42,879	9.1	14,221
2013	4,774,839	56,743	11.9	44,415	9.3	12,328
2014	4,832,482	57,631	11.9	45,401	9.4	12,230
2015	4,896,146	58,135	11.9	47,182	9.6	10,953
2016	4,961,119	57,337	11.6	48,151	9.7	9,186
2017	5,024,369	57,030	11.4	49,408	9.8	7,622
2018	5,084,127	56,668	11.1	50,633	10.0	6,035
2019	5,148,714	57,044	11.1	50,954	9.9	6,090
2020	5,218,040	55,713	10.7	61,238	11.7	-5,525

\* Rate per 1,000 population

Table B-3.  
Population and Percent by Race  
South Carolina and Each County, 2020  
(Residence Data)

County of Residence	Total	Non-Hispanic White		Non-Hispanic Black and Other		Hispanic	
		Number	Percent	Number	Percent	Number	Percent
South Carolina	5,218,040	3,361,934	64.4	1,536,045	29.4	320,061	6.1
Abbeville	24,404	17,086	70.0	6,886	28.2	432	1.8
Aiken	172,895	115,104	66.6	47,331	27.4	10,460	6.0
Allendale	8,331	1,868	22.4	6,193	74.3	270	3.2
Anderson	204,353	159,003	77.8	37,057	18.1	8,293	4.1
Bamberg	13,906	5,081	36.5	8,505	61.2	320	2.3
Barnwell	20,805	10,749	51.7	9,479	45.6	577	2.8
Beaufort	195,656	135,965	69.5	37,874	19.4	21,817	11.2
Berkeley	235,987	151,382	64.1	67,679	28.7	16,926	7.2
Calhoun	14,554	7,959	54.7	6,017	41.3	578	4.0
Charleston	417,981	277,339	66.4	118,247	28.3	22,395	5.4
Cherokee	57,316	41,936	73.2	12,606	22.0	2,774	4.8
Chester	32,232	19,095	59.2	12,412	38.5	725	2.2
Chesterfield	45,606	27,631	60.6	15,846	34.7	2,129	4.7
Clarendon	33,415	16,373	49.0	15,959	47.8	1,083	3.2
Colleton	37,481	21,670	57.8	14,422	38.5	1,389	3.7
Darlington	66,509	36,403	54.7	28,570	43.0	1,536	2.3
Dillon	30,367	13,955	46.0	15,529	51.1	883	2.9
Dorchester	165,737	106,906	64.5	48,825	29.5	10,006	6.0
Edgefield	27,120	15,819	58.3	9,600	35.4	1,701	6.3
Fairfield	22,059	8,648	39.2	12,882	58.4	529	2.4
Florence	137,588	70,720	51.4	62,869	45.7	3,999	2.9
Georgetown	63,353	41,634	65.7	19,650	31.0	2,069	3.3
Greenville	532,486	365,162	68.6	115,036	21.6	52,288	9.8
Greenwood	71,074	42,461	59.7	23,971	33.7	4,642	6.5
Hampton	18,053	7,773	43.1	9,696	53.7	584	3.2
Horry	365,449	287,829	78.8	55,127	15.1	22,493	6.2
Jasper	31,588	14,388	45.5	12,792	40.5	4,408	14.0
Kershaw	67,472	46,464	68.9	17,553	26.0	3,455	5.1
Lancaster	100,926	71,193	70.5	23,581	23.4	6,152	6.1
Laurens	67,883	46,276	68.2	17,828	26.3	3,779	5.6
Lee	16,701	5,531	33.1	10,736	64.3	434	2.6
Lexington	303,946	227,033	74.7	57,498	18.9	19,415	6.4
McCormick	9,430	5,046	53.5	4,241	45.0	143	1.5
Marion	30,158	11,586	38.4	17,612	58.4	960	3.2
Marlboro	25,581	10,171	39.8	14,581	57.0	829	3.2
Newberry	38,445	23,352	60.7	11,995	31.2	3,098	8.1
Oconee	80,015	68,075	85.1	7,309	9.1	4,631	5.8
Orangeburg	85,343	28,742	33.7	54,528	63.9	2,073	2.4
Pickens	127,983	110,168	86.1	12,470	9.7	5,345	4.2
Richland	419,051	175,063	41.8	220,889	52.7	23,099	5.5
Saluda	20,315	12,096	59.5	5,058	24.9	3,161	15.6
Spartanburg	326,205	223,079	68.4	78,814	24.2	24,312	7.5
Sumter	106,360	48,345	45.5	53,433	50.2	4,582	4.3
Union	26,991	17,513	64.9	8,980	33.3	498	1.8
Williamsburg	29,825	9,588	32.1	19,534	65.5	703	2.4
York	289,105	202,674	70.1	68,345	23.6	18,086	6.3

Note: Races and Counties may not sum to total due to rounding

# BIRTH

---





Figure C-1  
 Live Birth Rates\* by County  
 South Carolina, 2020  
 (Residence Data)

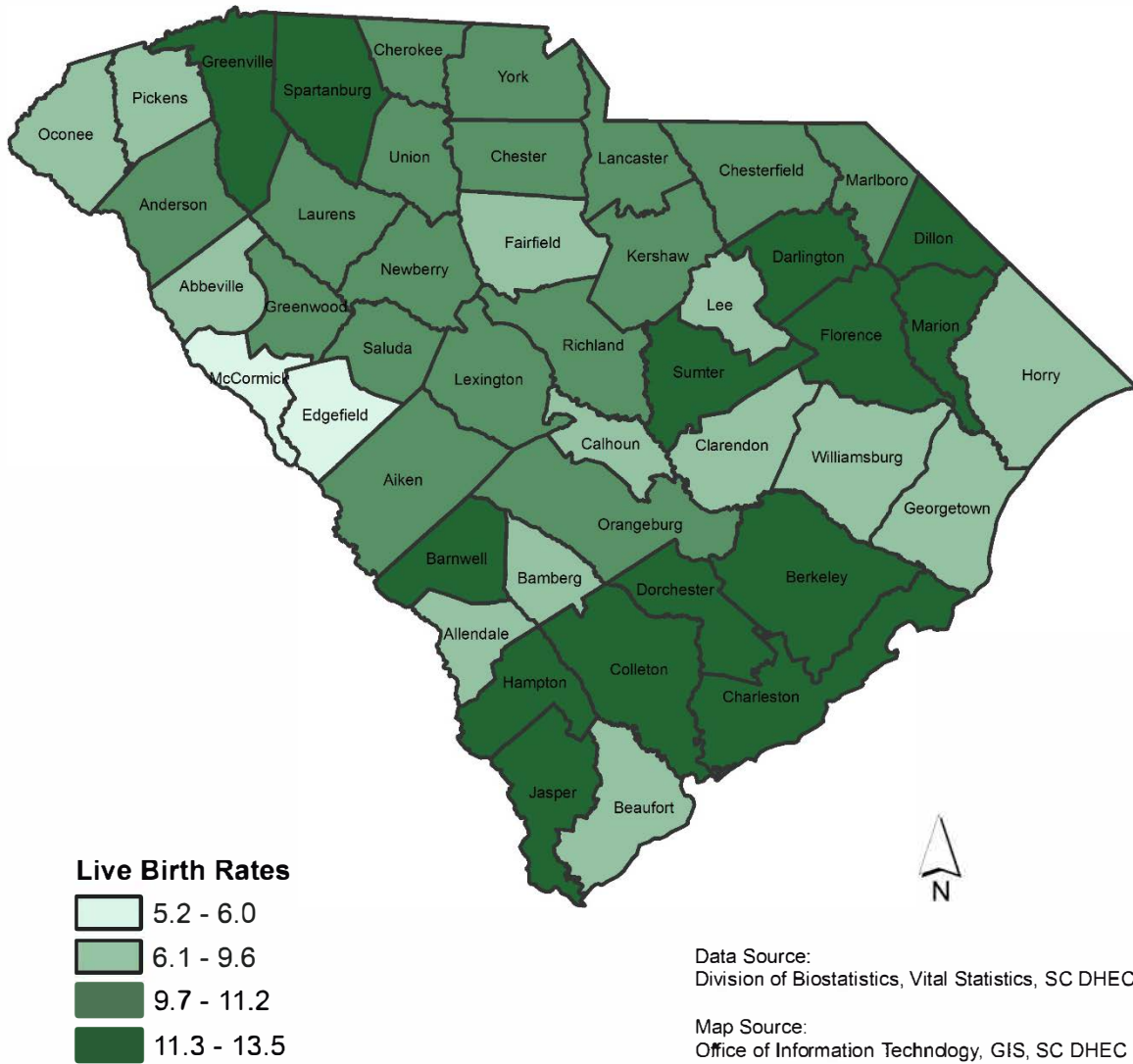

\*Rates calculated per 1,000 population



Table C-1.  
Live Births and Birth Rates<sup>1</sup> by Race of Mother  
South Carolina, 1996-2020  
(Residence Data)

Year	Total		Non-Hispanic White		Non-Hispanic Black and Other		Hispanic	
	Number	Rate	Number	Rate	Number	Rate	Number	Rate
1996	51,105 *	13.8	32,309	12.6	18,788	16.6		
1997	52,205 *	13.9	33,011	12.8	19,192	16.4		
1998	53,883 *	14.0	34,065	12.9	19,757	16.6		
1999	54,706 *	14.1	34,683	12.9	20,004	16.6		
2000	55,964 *	13.9	35,146	12.8	20,803	16.5		
2001	55,748 *	13.7	35,731	12.7	20,008	15.7		
2002	54,453 *	13.3	32,150	11.9	19,072	14.8	3,188	29.2
2003	55,461 *	13.4	32,553	12.0	19,184	14.6	3,671	32.1
2004	56,543 *	13.5	32,743	11.8	19,443	15.0	4,332	33.2
2005	57,538 *	13.5	32,680	11.7	19,845	15.1	4,970	35.6
2006	62,191 *	14.4	34,388	12.1	21,910	16.6	5,863	38.8
2007	62,933 *	14.3	34,710	12.0	21,953	16.4	6,237	36.9
2008	63,077 *	14.1	34,711	11.8	22,094	16.3	6,229	33.9
2009	60,682 *	13.3	34,017	11.4	21,058	15.4	5,557	26.9
2010	58,325 *	12.6	33,136	11.1	20,118	14.5	5,034	21.4
2011	57,338 *	12.3	32,868	10.9	19,606	13.9	4,826	19.6
2012	57,100 *	12.1	32,768	10.7	19,634	13.8	4,649	18.6
2013	56,743 *	11.9	33,082	10.7	19,248	13.4	4,360	17.1
2014	57,631 *	11.9	33,691	10.8	19,324	13.3	4,568	17.5
2015	58,135 *	11.9	33,933	10.7	19,285	13.2	4,852	18.1
2016	57,337 *	11.6	33,594	10.5	18,682	12.6	5,013	18.3
2017	57,030 *	11.4	32,886	10.1	18,998	12.7	5,102	17.8
2018	56,668 *	11.1	32,575	9.9	18,900	12.5	5,136	17.3
2019	57,044 *	11.1	32,316	9.7	19,050	12.5	5,593	18.2
2020	55,713 *	10.7	31,232	9.3	18,611	12.1	5,816	18.2

\*Includes unknown race

<sup>1</sup>Rate per 1,000 population

Figure C-2  
Live Birth Rates by Race of Mother  
South Carolina, 1996-2020  
(Residence Data)

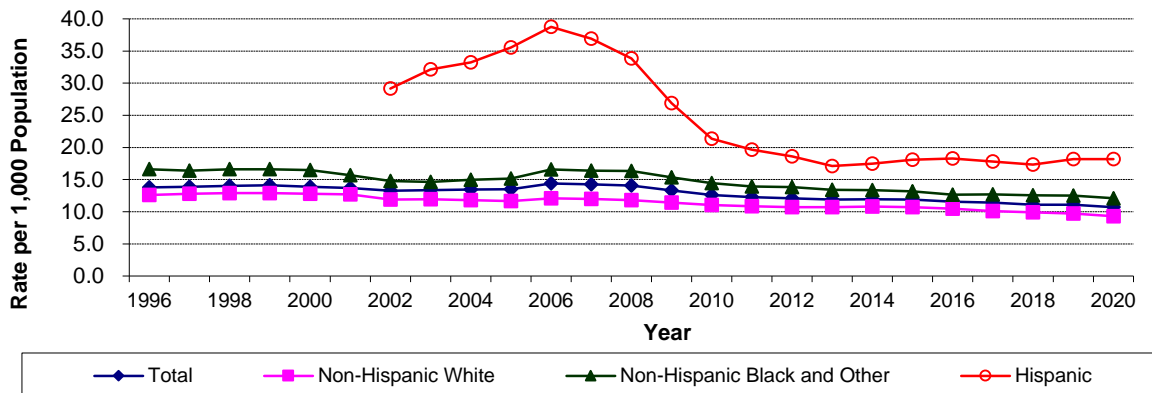

Table C-2.  
Live Births and Percent of Live Births by Marital Status, Age and Race of Mother  
South Carolina, 2020  
(Residence Data)

Age of Mother	Total		Non-Hispanic White		Non-Hispanic Black and Other		Hispanic	
	Number	Percent	Number	Percent	Number	Percent	Number	Percent
Total Live Births by Age of Mother <sup>1</sup>								
All Ages	55,713 *	100.0	31,232	100.0	18,611	100.0	5,816	100.0
<15	36	0.1	7	0.0	24	0.1	5	0.1
15-19	3,069 *	5.5	1,184	3.8	1,379	7.4	502	8.6
20-24	12,007 *	21.6	5,843	18.7	4,761	25.6	1,395	24.0
25-29	16,838 *	30.2	9,614	30.8	5,599	30.1	1,610	27.7
30-34	15,122 *	27.1	9,467	30.3	4,288	23.0	1,350	23.2
35-39	7,126 *	12.8	4,299	13.8	2,068	11.1	751	12.9
40-44	1,421 *	2.6	763	2.4	468	2.5	188	3.2
45+	93	0.2	54	0.2	24	0.1	15	0.3
Not Stated	1	0.0	1	0.0	-	0	-	0
Live Births by Age of Married Mother								
All Ages	29,720 *	100.0	21,836	100.0	5,080	100.0	2,781	100.0
<15								
15-19	197	0.7	125	0.6	29	0.6	43	1.5
20-24	3,304 *	11.1	2,392	11.0	419	8.2	492	17.7
25-29	9,333 *	31.4	7,022	32.2	1,468	28.9	837	30.1
30-34	10,618 *	35.7	8,000	36.6	1,779	35.0	828	29.8
35-39	5,182 *	17.4	3,636	16.7	1,084	21.3	458	16.5
40-44	1,010 *	3.4	614	2.8	282	5.6	113	4.1
45+	75	0.3	46	0.2	19	0.4	10	0.4
Not Stated	1	0.0	1	0.0	-	0	-	0
Live Births by Age of Unmarried Mother without Paternal Acknowledgment								
All Ages	9,102 *	100.0	2,723	100.0	5,549	100.0	823	100.0
<15	34	0.4	6	0.2	23	0.4	5	0.6
15-19	1,288 *	14.2	383	14.1	712	12.8	192	23.3
20-24	2,975 *	32.7	956	35.1	1,774	32.0	242	29.4
25-29	2,519 *	27.7	714	26.2	1,620	29.2	184	22.4
30-34	1,484 *	16.3	399	14.7	974	17.6	110	13.4
35-39	632	6.9	212	7.8	358	6.5	62	7.5
40-44	165 *	1.8	51	1.9	86	1.5	27	3.3
45+	5	0.1	2	0.1	2	0.0	1	0.1
Not Stated								
Live Births by Age of Unmarried Mother with Paternal Acknowledgment								
All Ages	16,794 *	100.0	6,642	100.0	7,941	100.0	2,201	100.0
<15	2	0.0	1	0.0	1	0.0	-	0
15-19	1,580 *	9.4	675	10.2	636	8.0	267	12.1
20-24	5,707 *	34.0	2,490	37.5	2,555	32.2	659	29.9
25-29	4,960 *	29.5	1,870	28.2	2,500	31.5	587	26.7
30-34	2,994 *	17.8	1,059	15.9	1,527	19.2	407	18.5
35-39	1,296 *	7.7	445	6.7	621	7.8	229	10.4
40-44	243	1.4	96	1.4	99	1.2	48	2.2
45+	12	0.1	6	0.1	2	0.0	4	0.2
Not Stated								

\* Includes unknown race

<sup>1</sup> Includes unknown marital status

Table C-3.  
Live Births and Birth Rates<sup>1</sup> by Race of Mother  
South Carolina and Each County, 2020  
(Residence Data)

County of Residence	Total		Non-Hispanic White		Non-Hispanic Black and Other		Hispanic	
	Number	Rate	Number	Rate	Number	Rate	Number	Rate
South Carolina	55,713 *	10.7	31,232	9.3	18,611	12.1	5,816	18.2
Abbeville	230	9.4	154	9.0	70	10.2	6	13.9
Aiken	1,902 *	11.0	1,118	9.7	611	12.9	159	15.2
Allendale	71	8.5	11	5.9	58	9.4	2	7.4
Anderson	2,152	10.5	1,533	9.6	469	12.7	150	18.1
Bamberg	133 *	9.6	48	9.4	83	9.8	1	3.1
Barnwell	280	13.5	151	14.0	123	13.0	6	10.4
Beaufort	1,855	9.5	993	7.3	467	12.3	395	18.1
Berkeley	2,776 *	11.8	1,586	10.5	792	11.7	394	23.3
Calhoun	112	7.7	61	7.7	43	7.1	8	13.8
Charleston	4,896 *	11.7	2,832	10.2	1,433	12.1	628	28.0
Cherokee	643 *	11.2	435	10.4	176	14.0	31	11.2
Chester	342 *	10.6	185	9.7	146	11.8	10	13.8
Chesterfield	470	10.3	262	9.5	192	12.1	16	7.5
Clarendon	304	9.1	123	7.5	171	10.7	10	9.2
Colleton	441	11.8	225	10.4	186	12.9	30	21.6
Darlington	751	11.3	365	10.0	360	12.6	26	16.9
Dillon	381	12.5	158	11.3	211	13.6	12	13.6
Dorchester	1,891 *	11.4	1,058	9.9	610	12.5	217	21.7
Edgefield	162 *	6.0	88	5.6	63	6.6	10	5.9
Fairfield	191	8.7	63	7.3	125	9.7	3	5.7
Florence	1,590	11.6	687	9.7	835	13.3	68	17.0
Georgetown	485	7.7	264	6.3	201	10.2	20	9.7
Greenville	6,225 *	11.7	3,766	10.3	1,461	12.7	991	19.0
Greenwood	787	11.1	392	9.2	305	12.7	90	19.4
Hampton	206	11.4	88	11.3	112	11.6	6	10.3
Horry	3,097 *	8.5	1,987	6.9	660	12.0	445	19.8
Jasper	376	11.9	123	8.5	123	9.6	130	29.5
Kershaw	690	10.2	435	9.4	198	11.3	57	16.5
Lancaster	1,044 *	10.3	699	9.8	275	11.7	69	11.2
Laurens	718	10.6	444	9.6	195	10.9	79	20.9
Lee	157	9.4	42	7.6	112	10.4	3	6.9
Lexington	3,157	10.4	2,045	9.0	740	12.9	372	19.2
McCormick	49	5.2	19	3.8	30	7.1	-	0
Marion	353	11.7	100	8.6	240	13.6	13	13.5
Marlboro	273	10.7	106	10.4	163	11.2	4	4.8
Newberry	388	10.1	176	7.5	155	12.9	57	18.4
Oconee	655 *	8.2	548	8.0	58	7.9	47	10.1
Orangeburg	847	9.9	239	8.3	575	10.5	33	15.9
Pickens	1,155 *	9.0	966	8.8	100	8.0	88	16.5
Richland	4,637 *	11.1	1,493	8.5	2,751	12.5	392	17.0
Saluda	224	11.0	97	8.0	46	9.1	81	25.6
Spartanburg	3,802	11.7	2,415	10.8	972	12.3	415	17.1
Sumter	1,401 *	13.2	567	11.7	754	14.1	77	16.8
Union	287 *	10.6	172	9.8	111	12.4	3	6.0
Williamsburg	257	8.6	77	8.0	176	9.0	4	5.7
York	2,860 *	9.9	1,834	9.0	866	12.7	158	8.7
Unknown	10	0.0	2	0.0	8	0.0	-	0

\* Includes unknown race

<sup>1</sup> Rates per 1,000 estimated population

Table C-4.  
Live Births and Birth Rates<sup>1</sup> by Race of Mother  
South Carolina and Each County, 2020  
(Occurrence Data)

County of Occurrence	Total		Non-Hispanic White		Non-Hispanic Black and Other		Hispanic	
	Number	Rate	Number	Rate	Number	Rate	Number	Rate
South Carolina	52,080 *	10.0	28,676	8.5	17,615	11.5	5,745	17.9
Abbeville	7	0.3	7	0.4	-	0	-	0
Aiken	1,191 *	6.9	548	4.8	496	10.5	146	14.0
Allendale	-	0	-	0	-	0	-	0
Anderson	1,527	7.5	1,088	6.8	369	10.0	70	8.4
Bamberg	3 *	0.2	1	0.2	1	0.1	-	0
Barnwell	2	0.1	2	0.2	-	0	-	0
Beaufort	1,311 *	6.7	517	3.8	354	9.3	439	20.1
Berkeley	710 *	3.0	412	2.7	244	3.6	52	3.1
Calhoun	3	0.2	3	0.4	-	0	-	0
Charleston	7,179 *	17.2	4,255	15.3	2,246	19.0	677	30.2
Cherokee	6 *	0.1	3	0.1	2	0.2	-	0
Chester	5	0.2	4	0.2	-	0	1	1.4
Chesterfield	8 *	0.2	1	0.0	6	0.4	-	0
Clarendon	277	8.3	95	5.8	169	10.6	13	12.0
Colleton	338	9.0	152	7.0	166	11.5	20	14.4
Darlington	639	9.6	287	7.9	330	11.6	22	14.3
Dillon	270	8.9	72	5.2	188	12.1	10	11.3
Dorchester	2,633 *	15.9	1,301	12.2	740	15.2	582	58.2
Edgefield	1	0.0	1	0.1	-	0	-	0
Fairfield	1	0.0	1	0.1	-	0	-	0
Florence	2,927 *	21.3	1,299	18.4	1,522	24.2	105	26.3
Georgetown	841	13.3	558	13.4	240	12.2	43	20.8
Greenville	9,397 *	17.6	6,177	16.9	1,907	16.6	1,303	24.9
Greenwood	1,278	18.0	657	15.5	461	19.2	160	34.5
Hampton	1	0.1	-	0	1	0.1	-	0
Horry	2,632 *	7.2	1,584	5.5	625	11.3	418	18.6
Jasper	754	23.9	460	32.0	225	17.6	69	15.7
Kershaw	285	4.2	162	3.5	112	6.4	11	3.2
Lancaster	432 *	4.3	217	3.0	190	8.1	23	3.7
Laurens	260	3.8	142	3.1	80	4.5	38	10.1
Lee	2	0.1	1	0.2	1	0.1	-	0
Lexington	4,033	13.3	2,487	11.0	1,316	22.9	230	11.8
McCormick	-	0	-	0	-	0	-	0
Marion	2	0.1	1	0.1	1	0.1	-	0
Marlboro	-	0	-	0	-	0	-	0
Newberry	245	6.4	67	2.9	110	9.2	68	21.9
Oconee	459 *	5.7	369	5.4	48	6.6	41	8.9
Orangeburg	665	7.8	157	5.5	482	8.8	26	12.5
Pickens	103	0.8	88	0.8	9	0.7	6	1.1
Richland	5,112 *	12.2	1,798	10.3	2,710	12.3	603	26.1
Saluda	4	0.2	1	0.1	1	0.2	2	0.6
Spartanburg	3,771 *	11.6	2,346	10.5	1,081	13.7	343	14.1
Sumter	1,232 *	11.6	478	9.9	671	12.6	80	17.5
Union	3	0.1	2	0.1	1	0.1	-	0
Williamsburg	-	0	-	0	-	0	-	0
York	1,530 *	5.3	875	4.3	510	7.5	144	8.0
Unknown	1 *	0	-	0	-	0	-	0

\* Includes Unknown Race

<sup>1</sup> Rates per 1,000 estimated population

## FERTILITY PATTERNS

Though the crude birth rate relates the event of birth to the entire population, it does not measure the population exposed to the chance of having a birth since it is based on both sexes in population. However, the crude birth rate is an index to the relative speed at which additions are being made to a population through childbirth. When the event of birth is related to the population exposed at risk, that is, to females of childbearing ages 15-44, a more specific rate is completed.

Table C-5.  
Fertility Rates\* by Race: South Carolina, 2006-2020  
(Residence Data)

Year	Total	Non-Hispanic White	Non-Hispanic Black & Other	Hispanic
2006	69.6	61.9	71.5	182.3
2007	70.0	62.1	71.6	184.0
2008	69.7	61.9	71.7	175.2
2009	66.4	60.4	67.6	138.6
2010	62.8	58.9	64.4	95.1
2011	61.8	58.5	62.8	89.0
2012	61.3	58.1	62.7	85.1
2013	61.0	58.4	61.1	79.2
2014	61.1	59.2	60.9	80.4
2015	61.1	59.1	60.3	83.4
2016	59.9	58.2	58.0	85.5
2017	59.1	56.7	58.6	83.7
2018	58.1	55.7	57.9	81.6
2019	58.0	54.8	57.9	85.2
2020	55.9	52.4	56.1	84.9

\* Rate per 1,000 Population of Females Aged 15-44 Years

Table C-6.  
Population of Females Age 15-44 by Race  
South Carolina, 2006-2020  
(Residence Data)

Year	Total	Non-Hispanic White	Non-Hispanic Black & Other	Hispanic
2006	893,609	555,095	306,348	32,166
2007	899,262	558,565	306,803	33,894
2008	904,492	560,871	308,066	35,555
2009	914,438	562,875	311,467	40,096
2010	928,310	562,960	312,422	52,928
2011	928,427	561,959	312,218	54,250
2012	931,369	563,655	313,088	54,626
2013	936,748	566,670	315,008	55,070
2014	943,512	569,529	317,159	56,824
2015	951,940	573,731	320,019	58,190
2016	957,823	577,310	321,893	58,620
2017	965,704	580,310	324,413	60,981
2018	974,611	584,986	326,685	62,940
2019	984,181	589,699	328,864	65,618
2020	996,290	595,934	331,864	68,492



## GENDER RATIO

Out of the total 55,713 live births occurring to South Carolina residents in 2020, male births numbered 28,358 and female births numbered 27,328 giving a ratio of 103.9 males per 100 females. Table C-7 shows the ratio of males to females for the past five years.

Table C-7.  
Gender Ratio of Males per 100 Females  
South Carolina, 2016-2020  
(Residence Data)

Year	Total	Non-Hispanic White	Non-Hispanic Black & Other	Hispanic
2016	104.5	107.3	100.7	100.2
2017	105.8	108.2	102.6	102.5
2018	105.4	108.0	102.9	98.8
2019	104.6	105.2	104.8	99.4
2020	103.9	105.8	101.8	100.1

**MULTIPLE BIRTHS**

During 2020, a total of 1,954 live births were multiple births. Of that number, 1,914 were twins (not sets), The 1,954 multiple births result in a ratio of 1 multiple birth per 28.5 live births.

Table C-8.  
 Number and Rates of Multiple Births by Race <sup>1</sup>  
 South Carolina, 2006-2020  
 (Residence Data)

Year	Total		Non-Hispanic White		Non-Hispanic Black and Other		Hispanic	
	Number	Rate	Number	Rate	Number	Rate	Number	Rate
2006	2,080	33.4	1,163	33.8	793	36.2	115	19.6
2007	2,149	34.1	1,229	35.4	768	35.0	148	23.7
2008	2,123	33.7	1,230	35.4	757	34.3	134	21.5
2009	2,162	35.6	1,267	37.2	749	35.6	144	25.9
2010	1,932	33.1	1,105	33.3	718	35.7	104	20.7
2011	1,995	34.8	1,213	36.9	700	35.7	82	17.0
2012	1,976	34.6	1,184	36.1	690	35.1	101	21.7
2013	2,075	36.6	1,211	36.6	767	39.8	91	20.9
2014	2,079	36.1	1,251	37.1	738	38.2	88	19.3
2015	2,128	36.6	1,266	37.3	746	38.7	114	23.5
2016	2,140	37.3	1,277	38.0	735	39.3	128	25.5
2017	2,000	35.1	1,151	35.0	718	37.8	130	25.5
2018	1,884	33.2	1,042	32.0	728	38.5	109	21.2
2019	1,948	34.1	1,098	34.0	738	38.7	106	19.0
2020	1,955	34.4	1,025	32.8	729	39.2	160	27.5

<sup>1</sup> The number of live births in multiple deliveries per 1,000 live births

Figure C-3  
 Multiple Births Rate by Race  
 South Carolina, 2006-2020  
 (Residence Data)

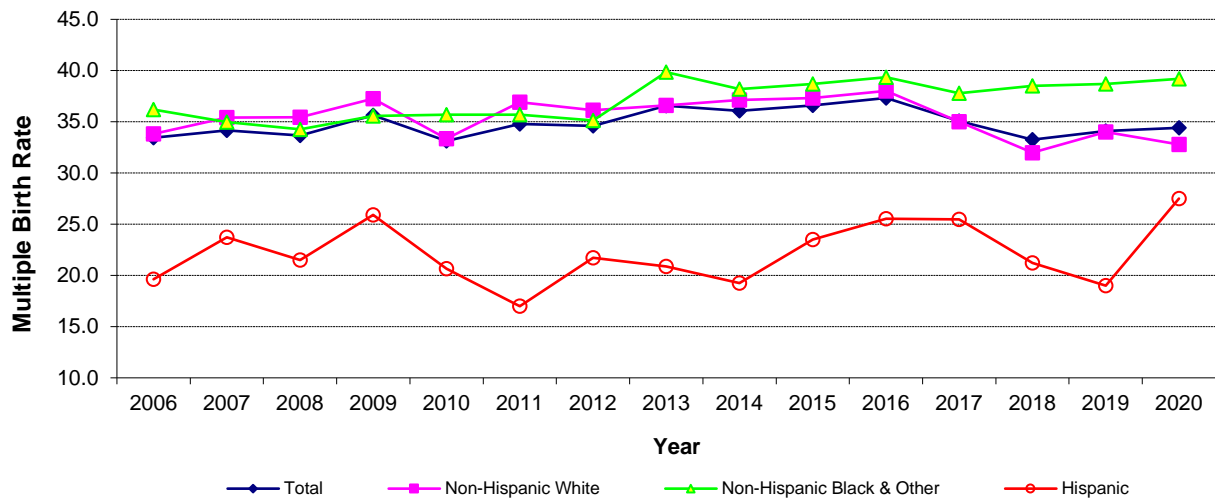

Table C-9.  
Live Births by County of Occurrence by County of Residence  
South Carolina, 2020

COUNTY OF OCCURRENCE	COUNTY OF RESIDENCE																								
	ABBEVILLE	AIKEN	ALLENDALE	ANDERSON	BAMBERG	BARNWELL	BEAUFORT	BERKELEY	CALHOUN	CHARLESTON	CHEROKEE	CHESTER	CHESTERFIELD	CLARENDON	COLLETON	DARLINGTON	DILLON	DORCHESTER	EDGEFIELD	FAIRFIELD	FLORENCE	GEORGETOWN	GREENVILLE	GREENWOOD	
Abbeville	7	-	-	-	-	-	-	-	-	-	-	-	-	-	-	-	-	-	-	-	-	-	-	-	
Aiken	-	850	31	-	10	180	1	-	-	-	-	-	-	-	-	-	-	-	63	-	-	-	-	2	
Anderson	30	-	-	1,246	-	-	-	-	-	-	1	-	-	-	-	-	-	-	-	-	-	-	29	7	
Bamberg	-	-	-	-	2	-	-	-	-	-	-	-	-	-	-	-	-	-	-	-	-	-	-	-	
Barnwell	-	-	-	-	-	2	-	-	-	-	-	-	-	-	-	-	-	-	-	-	-	-	-	-	
Beaufort	-	2	3	-	-	1	1,049	-	-	-	-	-	-	-	5	-	-	-	-	-	-	-	-	-	
Berkeley	-	-	-	-	-	1	-	483	-	63	-	-	-	1	13	-	-	122	-	-	-	-	-	-	
Calhoun	-	-	-	-	-	-	-	-	3	-	-	-	-	-	-	-	-	-	-	-	-	-	-	-	
Charleston	-	1	2	-	7	3	116	1,396	1	4,229	-	1	1	5	91	13	2	788	-	1	20	149	10	-	
Cherokee	-	-	-	-	-	-	-	-	-	-	5	-	-	-	-	-	-	-	-	-	-	-	-	-	
Chester	-	-	-	-	-	-	-	-	-	-	-	4	-	-	-	-	-	-	-	-	-	-	-	-	
Chesterfield	-	-	-	-	-	-	-	-	-	-	-	-	7	-	-	-	-	-	-	-	-	-	-	-	
Clarendon	-	-	-	-	-	-	-	-	-	-	-	-	-	154	-	1	-	-	-	-	-	5	-	-	
Colleton	-	-	16	-	8	-	1	-	-	1	-	-	-	-	223	-	-	11	-	-	-	-	-	-	
Darlington	-	-	-	-	-	-	-	-	-	-	-	-	195	-	-	294	-	-	-	-	-	13	-	-	
Dillon	-	-	-	-	-	-	-	-	-	-	-	-	2	-	-	193	-	-	-	-	2	-	-	-	
Dorchester	-	1	-	-	4	-	1	876	6	579	-	-	-	2	101	-	-	955	-	-	-	1	-	-	
Edgefield	-	-	-	-	-	-	-	-	-	-	-	-	-	-	-	-	-	-	1	-	-	-	-	-	
Fairfield	-	-	-	-	-	-	-	-	-	-	-	-	-	-	-	-	-	-	-	1	-	-	-	-	
Florence	-	-	-	-	-	-	-	1	-	-	-	1	103	47	-	427	173	-	-	-	1,507	10	1	-	
Georgetown	-	-	-	-	-	-	-	-	-	1	-	-	-	-	-	-	-	-	-	-	11	293	-	-	
Greenville	15	2	-	827	-	-	-	-	1	-	24	-	-	-	-	-	-	-	-	-	-	-	5,986	37	
Greenwood	175	2	-	24	-	-	-	1	-	-	-	-	-	-	-	-	-	-	12	-	-	-	11	731	
Hampton	-	-	-	-	-	-	-	-	-	-	-	-	-	-	-	-	-	-	-	-	-	-	-	-	
Horry	-	-	-	-	-	-	-	-	-	-	-	-	-	1	-	-	5	-	-	-	13	30	-	-	
Jasper	-	-	3	-	-	1	539	-	-	-	-	-	-	-	2	-	-	-	1	-	-	-	-	-	
Kershaw	-	-	-	-	-	-	-	-	-	-	1	1	-	-	4	-	-	-	-	3	-	-	-	-	
Lancaster	-	-	-	-	-	-	-	-	-	-	59	31	-	-	-	-	-	-	-	9	-	-	-	-	
Laurens	-	-	-	1	-	-	-	-	-	-	-	-	-	-	-	-	-	-	-	-	-	-	11	2	
Lee	-	-	-	-	-	-	-	-	-	-	-	-	-	-	-	-	-	-	-	-	-	-	-	-	
Lexington	-	52	1	-	14	23	-	1	40	-	-	2	-	2	-	5	1	3	1	33	3	-	2	1	
Marion	-	-	-	-	-	-	-	-	-	-	-	-	-	-	-	1	-	-	-	-	-	-	-	-	
Newberry	-	1	-	-	-	-	-	-	-	-	-	1	-	-	-	-	-	-	-	2	1	-	1	1	
Oconee	-	-	-	30	-	-	-	-	-	-	-	-	-	-	-	-	-	-	-	-	-	-	2	-	
Orangeburg	-	2	6	-	76	14	-	-	39	1	1	-	-	2	3	-	-	4	-	-	-	-	-	-	
Pickens	-	-	-	4	-	-	-	-	-	-	-	-	-	-	-	-	-	-	-	-	-	-	5	-	
Richland	-	23	3	-	10	17	-	1	22	1	-	18	2	15	1	2	-	1	5	132	4	1	1	-	
Saluda	-	-	-	-	-	-	-	-	-	-	-	-	-	-	-	-	-	-	-	-	-	-	-	-	
Spartanburg	1	-	-	8	-	-	-	-	-	-	570	4	-	-	-	-	-	-	-	1	-	-	123	1	
Sumter	-	-	-	-	-	-	1	-	-	1	-	-	-	72	-	2	-	-	-	-	9	-	1	-	
Union	-	-	-	-	-	-	-	-	-	-	-	-	-	-	-	-	-	-	-	-	-	-	-	-	
York	-	-	-	-	-	-	-	-	-	-	8	172	-	-	-	-	-	-	-	3	-	-	3	-	
Out-of-State	2	966	6	12	2	38	147	17	-	20	1	34	79	128	3	2	3	6	7	79	6	2	1	39	5

Table C-9. (continued)  
 Live Births by County of Occurrence by County of Residence  
 South Carolina, 2020

COUNTY OF OCCURRENCE	COUNTY OF RESIDENCE																							
	HAMPTON	HORRY	JASPER	KERSHAW	LANCASTER	LAURENS	LEE	LEXINGTON	MCCORMICK	MARION	MARLBORO	NEWBERRY	OCONEE	ORANGEBURG	PICKENS	RICHLAND	SALUDA	SPARTANBURG	SUMTER	UNION	WILLIAMSBURG	YORK	OUT-OF-STATE	
Abbeville	.	.	.	.	.	.	.	.	.	.	.	.	.	.	.	.	.	.	.	.	.	.	.	.
Aiken	1	.	.	.	.	1	.	14	1	.	.	.	.	6	.	4	10	.	2	.	.	.	.	15
Anderson	.	.	.	.	.	5	.	.	.	.	.	.	100	.	80	.	.	2	.	.	.	.	.	27
Bamberg	.	.	.	.	.	.	.	.	.	.	.	.	.	.	.	.	.	.	.	.	.	.	.	1
Barnwell	.	.	.	.	.	.	.	.	.	.	.	.	.	.	.	.	.	.	.	.	.	.	.	.
Beaufort	56	.	181	.	.	.	.	1	.	.	.	.	.	.	.	.	.	.	.	.	.	.	.	13
Berkeley	.	.	.	.	.	.	.	1	.	.	.	1	.	20	.	.	.	.	.	.	.	1	.	4
Calhoun	.	.	.	.	.	.	.	.	.	.	.	.	.	.	.	.	.	.	.	.	.	.	.	.
Charleston	23	119	26	3	.	1	1	12	.	4	5	.	.	45	.	19	.	9	10	.	25	1	40	
Cherokee	.	.	.	.	.	.	.	.	.	.	.	.	.	.	.	.	.	.	.	.	.	.	.	1
Chester	.	.	.	.	.	.	.	.	.	.	.	.	.	.	.	.	.	.	.	.	.	.	.	1
Chesterfield	.	.	.	.	.	.	.	.	.	.	.	.	.	.	.	.	.	.	.	.	.	.	.	1
Clarendon	.	.	.	.	.	.	.	.	.	.	.	.	.	9	.	1	.	.	64	.	40	.	.	3
Colleton	68	.	1	.	.	.	.	.	.	.	.	.	.	5	.	1	.	.	.	.	.	.	.	3
Darlington	.	.	.	22	2	.	56	.	.	.	50	.	.	.	.	2	.	.	3	.	.	.	.	2
Dillon	.	1	.	.	.	.	.	.	.	27	20	.	.	.	.	.	.	.	.	.	.	.	.	25
Dorchester	1	.	.	.	.	.	.	4	.	.	.	.	.	85	.	3	.	.	1	.	4	.	.	9
Edgefield	.	.	.	.	.	.	.	.	.	.	.	.	.	.	.	.	.	.	.	.	.	.	.	.
Fairfield	.	.	.	.	.	.	.	.	.	.	.	.	.	.	.	.	.	.	.	.	.	.	.	.
Florence	.	84	.	4	1	.	48	1	.	263	62	1	.	2	.	8	.	1	30	.	128	1	23	
Georgetown	.	487	.	.	1	.	.	1	.	1	.	.	.	.	.	.	.	.	.	.	40	.	.	6
Greenville	1	1	.	.	.	294	.	8	.	.	.	.	168	.	926	5	2	1,038	2	12	.	5	43	
Greenwood	.	.	.	.	.	145	.	6	33	.	.	18	.	.	.	.	106	6	.	.	.	1	7	
Hampton	1	.	.	.	.	.	.	.	.	.	.	.	.	.	.	.	.	.	.	.	.	.	.	.
Horry	.	2,374	2	.	.	.	1	.	.	55	.	.	.	.	.	2	.	.	1	.	7	1	140	
Jasper	48	.	134	.	.	.	.	1	.	.	.	.	.	.	.	.	.	.	.	.	.	.	.	25
Kershaw	.	.	.	221	15	.	10	1	.	.	.	.	.	.	.	10	.	.	17	.	.	1	1	
Lancaster	.	.	.	14	299	.	.	1	.	.	.	.	.	.	.	.	.	.	.	.	.	15	4	
Laurens	.	.	.	.	.	222	.	.	1	.	.	9	.	.	.	.	.	12	.	2	.	.	.	
Lee	.	.	.	.	.	.	2	.	.	.	.	.	.	.	.	.	.	.	.	.	.	.	.	.
Lexington	1	.	.	112	2	3	2	1,882	.	.	1	95	.	79	.	1,536	50	.	65	1	.	2	18	
Marion	.	.	.	.	.	.	.	.	.	1	.	.	.	.	.	.	.	.	.	.	.	.	.	.
Newberry	.	.	.	.	.	11	.	16	.	.	.	188	.	.	.	4	18	.	.	1	.	.	.	
Oconee	.	.	.	.	.	.	.	.	.	.	.	.	374	.	46	.	.	.	.	.	.	.	.	7
Orangeburg	2	.	1	.	.	.	.	6	.	.	.	.	.	505	.	.	.	.	1	.	.	.	.	2
Pickens	.	.	.	.	.	2	.	.	.	.	.	.	2	.	90	.	.	.	.	.	.	.	.	.
Richland	.	3	1	286	23	3	8	1,177	.	.	2	72	.	85	1	2,995	25	2	121	3	5	29	12	
Saluda	.	.	.	.	.	.	.	.	.	.	.	.	.	.	.	.	4	.	.	.	.	.	.	.
Spartanburg	.	.	.	1	.	29	.	.	.	.	.	3	2	.	4	2	.	2,705	.	261	.	8	48	
Sumter	.	.	.	16	2	.	27	2	.	.	.	.	.	1	.	14	.	.	1,074	.	7	.	3	
Union	.	.	.	.	.	.	.	.	.	.	.	.	.	.	.	.	.	.	.	3	.	.	.	.
York	.	.	.	2	153	.	1	1	.	.	2	.	.	.	.	3	.	1	.	4	.	1,148	29	
Out-of-State	4	28	30	9	546	2	1	22	14	2	131	1	9	5	8	28	9	26	10	.	.	1,648	.	

Table C-10.  
Live Births by Number of Prenatal Care Visits  
South Carolina and Each County, 2020  
(Residence Data)

County of Residence	Total Births	Number of Prenatal Care Visits						
		No Visits	1-4 Visits	5 Visits	6-10 Visits	11-15 Visits	16+ Visits	Unknown
South Carolina	55,713 *	1,144	2,002	1,061	14,081	28,426	8,885	114
Abbeville	230	6	7	3	43	137	34	-
Aiken	1,902 *	43	84	34	883	661	138	59
Allendale	71	2	8	3	28	23	6	1
Anderson	2,152	66	65	23	360	1,144	494	-
Bamberg	133 *	1	10	2	41	65	14	-
Barnwell	280	9	25	6	87	128	18	7
Beaufort	1,855	24	77	44	526	969	214	1
Berkeley	2,776 *	44	121	63	943	1,442	161	2
Calhoun	112	1	4	5	28	58	16	-
Charleston	4,896 *	75	223	134	1,812	2,326	320	6
Cherokee	643 *	13	18	5	90	233	283	1
Chester	342 *	8	8	7	92	183	41	3
Chesterfield	470	10	19	16	101	167	156	1
Clarendon	304	4	11	2	75	160	52	-
Colleton	441	7	19	13	130	238	33	1
Darlington	751	16	15	12	125	325	258	-
Dillon	381	5	14	6	83	167	106	-
Dorchester	1,891 *	31	76	45	626	984	126	3
Edgefield	162 *	4	9	3	73	57	13	3
Fairfield	191	8	11	7	56	82	27	-
Florence	1,590	32	34	22	307	771	423	1
Georgetown	485	7	8	10	124	253	83	-
Greenville	6,225 *	127	146	85	1,389	3,675	802	1
Greenwood	787	9	36	9	142	468	123	-
Hampton	206	5	12	9	68	89	23	-
Horry	3,097 *	64	184	75	650	1,346	776	2
Jasper	376	9	41	10	153	148	14	1
Kershaw	690	15	23	23	211	317	101	-
Lancaster	1,044 *	12	34	22	389	471	111	5
Laurens	718	19	21	12	137	377	151	1
Lee	157	2	7	5	32	59	51	1
Lexington	3,157	81	63	44	602	1,900	464	3
McCormick	49	-	3	-	17	20	9	-
Marion	353	7	29	12	107	130	68	-
Marlboro	273	12	11	10	64	129	46	1
Newberry	388	6	8	3	77	212	82	-
Oconee	655 *	16	16	10	116	394	103	-
Orangeburg	847	22	52	24	277	398	74	-
Pickens	1,155 *	29	14	17	213	708	172	2
Richland	4,637 *	107	149	91	989	2,499	800	2
Saluda	224	6	9	4	63	117	25	-
Spartanburg	3,802	79	152	57	720	1,679	1,113	2
Sumter	1,401 *	25	57	30	349	808	130	2
Union	287 *	3	3	5	41	105	130	-
Williamsburg	257	4	8	6	68	122	49	-
York	2,860 *	67	58	33	570	1,678	452	2
Unknown	10	2	-	-	4	4	-	-

\* Includes unknown race

Table C-10A.  
 Live Births by Number of Prenatal Care Visits and Race of Mother  
 South Carolina and Each County, 2020  
 (Residence Data)  
 Non-Hispanic White

County of Residence	Total Births	Number of Prenatal Care Visits						
		No Visits	1-4 Visits	5 Visits	6-10 Visits	11-15 Visits	16+ Visits	Unknown
South Carolina	31,232	507	734	408	6,890	17,411	5,211	71
Abbeville	154	5	4	2	29	91	23	-
Aiken	1,118	26	33	12	552	366	79	50
Allendale	11	-	-	-	3	6	2	-
Anderson	1,533	42	36	17	234	831	373	-
Bamberg	48	-	3	-	10	28	7	-
Barnwell	151	1	6	2	50	79	9	4
Beaufort	993	9	31	19	230	577	126	1
Berkeley	1,586	18	51	20	462	918	117	-
Calhoun	61	1	3	2	11	36	8	-
Charleston	2,832	20	53	39	907	1,569	241	3
Cherokee	435	10	8	2	58	163	194	-
Chester	185	5	5	2	37	109	27	-
Chesterfield	262	6	4	6	49	97	100	-
Clarendon	123	3	3	-	20	76	21	-
Colleton	225	5	10	8	57	123	21	1
Darlington	365	5	4	6	60	165	125	-
Dillon	158	2	1	2	27	82	44	-
Dorchester	1,058	13	25	19	335	586	79	1
Edgefield	88	3	3	1	46	27	5	3
Fairfield	63	2	3	3	21	26	8	-
Florence	687	11	11	8	97	360	200	-
Georgetown	264	3	2	6	57	148	48	-
Greenville	3,766	53	60	30	762	2,393	468	-
Greenwood	392	1	10	4	70	252	55	-
Hampton	88	2	5	1	27	41	12	-
Horry	1,987	26	78	36	339	942	566	-
Jasper	123	3	6	2	40	67	5	-
Kershaw	435	12	8	13	124	224	54	-
Lancaster	699	7	13	8	216	371	83	1
Laurens	444	10	9	6	77	246	96	-
Lee	42	-	-	1	10	17	13	1
Lexington	2,045	40	28	12	306	1,334	324	1
McCormick	19	-	1	-	10	6	2	-
Marion	100	-	7	2	22	47	22	-
Marlboro	106	3	3	4	20	53	22	1
Newberry	176	3	2	-	29	106	36	-
Oconee	548	13	12	8	92	333	90	-
Orangeburg	239	5	11	4	57	140	22	-
Pickens	966	24	10	14	160	602	154	2
Richland	1,493	18	24	19	204	978	250	-
Saluda	97	1	1	-	16	65	14	-
Spartanburg	2,415	49	95	40	468	1,138	624	1
Sumter	567	3	15	10	120	362	57	-
Union	172	3	1	4	26	68	70	-
Williamsburg	77	1	-	-	13	47	16	-
York	1,834	39	36	14	330	1,115	299	1
Unknown	2	1	-	-	-	1	-	-

Table C-10A. (continued)  
 Live Births by Number of Prenatal Care Visits and Race of Mother  
 South Carolina and Each County, 2020  
 (Residence Data)  
 Non-Hispanic Black and Other

County of Residence	Total Births	Number of Prenatal Care Visits						
		No Visits	1-4 Visits	5 Visits	6-10 Visits	11-15 Visits	16+ Visits	Unknown
South Carolina	18,611	421	847	448	5,119	8,648	3,094	34
Abbeville	70	1	3	1	13	42	10	-
Aiken	611	9	28	14	256	244	52	8
Allendale	58	2	8	2	24	17	4	1
Anderson	469	22	21	6	92	230	98	-
Bamberg	83	1	7	2	29	37	7	-
Barnwell	123	6	18	3	36	48	9	3
Beaufort	467	6	19	11	138	237	56	-
Berkeley	792	12	37	23	294	389	35	2
Calhoun	43	-	1	2	15	18	7	-
Charleston	1,433	22	94	55	600	596	66	-
Cherokee	176	2	7	2	27	55	83	-
Chester	146	3	3	4	49	71	14	2
Chesterfield	192	3	15	9	46	65	53	1
Clarendon	171	1	7	2	52	80	29	-
Colleton	186	2	6	5	60	102	11	-
Darlington	360	9	11	5	60	149	126	-
Dillon	211	2	13	4	52	82	58	-
Dorchester	610	11	36	18	202	299	42	2
Edgefield	63	1	3	2	22	27	8	-
Fairfield	125	5	7	4	34	56	19	-
Florence	835	20	19	14	193	384	204	1
Georgetown	201	4	5	4	60	94	34	-
Greenville	1,461	36	49	29	353	769	224	1
Greenwood	305	6	19	5	51	172	52	-
Hampton	112	3	7	8	40	45	9	-
Horry	660	18	50	12	140	272	167	1
Jasper	123	2	9	5	42	58	7	-
Kershaw	198	2	5	7	72	76	36	-
Lancaster	275	4	18	13	139	74	24	3
Laurens	195	6	9	3	32	102	42	1
Lee	112	2	7	4	20	42	37	-
Lexington	740	16	23	22	171	389	117	2
McCormick	30	-	2	-	7	14	7	-
Marion	240	6	21	10	81	78	44	-
Marlboro	163	9	8	5	44	75	22	-
Newberry	155	2	4	1	30	76	42	-
Oconee	58	1	2	1	11	35	8	-
Orangeburg	575	15	37	20	204	249	50	-
Pickens	100	5	3	2	22	57	11	-
Richland	2,751	76	104	60	665	1,336	508	2
Saluda	46	2	2	-	12	23	7	-
Spartanburg	972	21	36	10	167	374	363	1
Sumter	754	20	37	17	203	409	66	2
Union	111	-	2	1	13	36	59	-
Williamsburg	176	3	8	6	54	72	33	-
York	866	21	17	15	188	490	134	1
Unknown	8	1	-	-	4	3	-	-

Table C-10A. (continued)  
 Live Births by Number of Prenatal Care Visits and Race of Mother  
 South Carolina and Each County, 2020  
 (Residence Data)  
 Hispanic

County of Residence	Total Births	Number of Prenatal Care Visits						
		No Visits	1-4 Visits	5 Visits	6-10 Visits	11-15 Visits	16+ Visits	Unknown
South Carolina	5,816	208	416	203	2,055	2,350	578	6
Abbeville	6	-	-	-	1	4	1	-
Aiken	159	7	23	7	68	47	6	1
Allendale	2	-	-	1	1	-	-	-
Anderson	150	2	8	-	34	83	23	-
Bamberg	1	-	-	-	1	-	-	-
Barnwell	6	2	1	1	1	1	-	-
Beaufort	395	9	27	14	158	155	32	-
Berkeley	394	14	32	20	185	134	9	-
Calhoun	8	-	-	1	2	4	1	-
Charleston	628	33	76	40	305	158	13	3
Cherokee	31	1	3	1	5	15	6	-
Chester	10	-	-	1	6	3	-	-
Chesterfield	16	1	-	1	6	5	3	-
Clarendon	10	-	1	-	3	4	2	-
Colleton	30	-	3	-	13	13	1	-
Darlington	26	2	-	1	5	11	7	-
Dillon	12	1	-	-	4	3	4	-
Dorchester	217	4	15	8	89	96	5	-
Edgefield	10	-	2	-	5	3	-	-
Fairfield	3	1	1	-	1	-	-	-
Florence	68	1	4	-	17	27	19	-
Georgetown	20	-	1	-	7	11	1	-
Greenville	991	36	37	25	271	513	109	-
Greenwood	90	2	7	-	21	44	16	-
Hampton	6	-	-	-	1	3	2	-
Horry	445	18	55	27	171	130	43	1
Jasper	130	4	26	3	71	23	2	1
Kershaw	57	1	10	3	15	17	11	-
Lancaster	69	1	3	1	34	26	4	-
Laurens	79	3	3	3	28	29	13	-
Lee	3	-	-	-	2	-	1	-
Lexington	372	25	12	10	125	177	23	-
McCormick	-	-	-	-	-	-	-	-
Marion	13	1	1	-	4	5	2	-
Marlboro	4	-	-	1	-	1	2	-
Newberry	57	1	2	2	18	30	4	-
Oconee	47	2	1	1	13	25	5	-
Orangeburg	33	2	4	-	16	9	2	-
Pickens	88	-	1	1	31	48	7	-
Richland	392	13	21	12	120	184	42	-
Saluda	81	3	6	4	35	29	4	-
Spartanburg	415	9	21	7	85	167	126	-
Sumter	77	2	4	3	24	37	7	-
Union	3	-	-	-	1	1	1	-
Williamsburg	4	-	-	-	1	3	-	-
York	158	7	5	4	51	72	19	-
Unknown	-	-	-	-	-	-	-	-



Table C-11.  
Live Births By Kotelchuck Index  
South Carolina and Each County, 2020  
(Residence Data)

County of Residence	Total	INADEQUATE	INTERMEDIATE	ADEQUATE	ADEQUATE PLUS	UNKNOWN
South Carolina	55,713 *	9,254	2,884	16,656	26,779	140
Abbeville	230	39	8	60	123	-
Aiken	1,902 *	312	170	781	577	62
Allendale	71	22	10	17	21	1
Anderson	2,152	296	57	506	1,291	2
Bamberg	133 *	23	10	53	46	1
Barnwell	280	67	10	97	99	7
Beaufort	1,855	388	104	537	825	1
Berkeley	2,776 *	470	217	1,050	1,035	4
Calhoun	112	22	10	37	43	-
Charleston	4,896 *	784	514	1,952	1,638	8
Cherokee	643 *	110	9	90	433	1
Chester	342 *	49	43	92	155	3
Chesterfield	470	80	39	88	260	3
Clarendon	304	60	11	87	146	-
Colleton	441	76	35	122	207	1
Darlington	751	143	11	115	482	-
Dillon	381	52	13	91	225	-
Dorchester	1,891 *	327	129	710	721	4
Edgefield	162 *	29	16	60	54	3
Fairfield	191	50	12	53	76	-
Florence	1,590	262	34	332	961	1
Georgetown	485	76	21	127	261	-
Greenville	6,225 *	753	255	2,330	2,883	4
Greenwood	787	126	17	174	470	-
Hampton	206	49	6	59	92	-
Horry	3,097 *	585	158	617	1,734	3
Jasper	376	131	31	91	121	2
Kershaw	690	106	52	236	295	1
Lancaster	1,044 *	122	211	307	398	6
Laurens	718	121	18	205	373	1
Lee	157	24	6	38	88	1
Lexington	3,157	487	60	934	1,672	4
McCormick	49	9	1	23	16	-
Marion	353	112	22	53	166	-
Marlboro	273	63	5	72	132	1
Newberry	388	46	8	103	231	-
Oconee	655 *	82	18	192	363	-
Orangeburg	847	175	87	289	295	1
Pickens	1,155 *	119	32	406	596	2
Richland	4,637 *	890	134	1,152	2,457	4
Saluda	224	62	8	54	100	-
Spartanburg	3,802	696	130	827	2,145	4
Sumter	1,401 *	257	41	468	633	2
Union	287 *	35	8	30	214	-
Williamsburg	257	56	10	53	138	-
York	2,860 *	409	82	880	1,487	2
Unknown	10	2	1	6	1	-

\* Include unknown race

Table C-11A.  
 Live Births by Kotelchuck Index and Race of Mother  
 South Carolina and Each County, 2020  
 (Residence Data)  
 Non-Hispanic White

County of Residence	Total	INADEQUATE	INTERMEDIATE	ADEQUATE	ADEQUATE PLUS	UNKNOWN
South Carolina	31,232	3,852	1,410	10,245	15,640	85
Abbeville	154	28	6	45	75	-
Aiken	1,118	140	92	506	328	52
Allendale	11	2	-	2	7	-
Anderson	1,533	174	41	376	942	-
Bamberg	48	4	2	24	18	-
Barnwell	151	25	6	60	56	4
Beaufort	993	150	42	324	476	1
Berkeley	1,586	215	105	629	636	1
Calhoun	61	10	3	23	25	-
Charleston	2,832	266	281	1,237	1,043	5
Cherokee	435	62	6	70	297	-
Chester	185	18	18	58	91	-
Chesterfield	262	35	19	43	164	1
Clarendon	123	18	3	31	71	-
Colleton	225	39	19	58	108	1
Darlington	365	56	6	65	238	-
Dillon	158	16	6	39	97	-
Dorchester	1,058	158	68	420	410	2
Edgefield	88	13	10	38	24	3
Fairfield	63	15	6	18	24	-
Florence	687	88	11	156	432	-
Georgetown	264	29	13	75	147	-
Greenville	3,766	323	139	1,551	1,750	3
Greenwood	392	43	9	103	237	-
Hampton	88	15	2	23	48	-
Horry	1,987	298	68	395	1,225	1
Jasper	123	26	6	44	47	-
Kershaw	435	53	34	156	191	1
Lancaster	699	68	110	226	293	2
Laurens	444	54	14	140	236	-
Lee	42	5	1	13	22	1
Lexington	2,045	239	30	634	1,140	2
McCormick	19	3	1	11	4	-
Marion	100	25	4	12	59	-
Marlboro	106	21	2	27	55	1
Newberry	176	12	2	51	111	-
Oconee	548	64	14	160	310	-
Orangeburg	239	42	15	95	87	-
Pickens	966	85	27	338	514	2
Richland	1,493	172	19	458	844	-
Saluda	97	7	5	31	54	-
Spartanburg	2,415	408	89	598	1,319	1
Sumter	567	76	12	221	258	-
Union	172	26	3	20	123	-
Williamsburg	77	6	1	21	49	-
York	1,834	219	40	619	955	1
Unknown	2	1	-	1	-	-

Table C-11A. (continued)  
 Live Births by Kotelchuck Index and Race of Mother  
 South Carolina and Each County, 2020  
 (Residence Data)  
 Non-Hispanic Black & Other

County of Residence	Total	INADEQUATE	INTERMEDIATE	ADEQUATE	ADEQUATE PLUS	UNKNOWN
South Carolina	18,611	3,668	1,017	4,781	9,101	44
Abbeville	70	10	1	15	44	-
Aiken	611	104	60	225	213	9
Allendale	58	19	9	15	14	1
Anderson	469	93	12	86	276	2
Bamberg	83	18	8	28	28	1
Barnwell	123	38	4	35	43	3
Beaufort	467	92	29	127	219	-
Berkeley	792	141	55	276	318	2
Calhoun	43	9	7	12	15	-
Charleston	1,433	281	146	528	478	-
Cherokee	176	36	3	15	122	-
Chester	146	26	24	31	63	2
Chesterfield	192	42	17	41	90	2
Clarendon	171	41	7	52	71	-
Colleton	186	28	13	53	92	-
Darlington	360	81	4	44	231	-
Dillon	211	34	7	49	121	-
Dorchester	610	120	40	195	253	2
Edgefield	63	12	5	20	26	-
Fairfield	125	32	6	35	52	-
Florence	835	157	19	165	493	1
Georgetown	201	38	8	52	103	-
Greenville	1,461	225	71	450	714	1
Greenwood	305	60	4	53	188	-
Hampton	112	34	4	33	41	-
Horry	660	149	20	115	375	1
Jasper	123	34	8	28	53	-
Kershaw	198	32	15	72	79	-
Lancaster	275	42	89	61	80	3
Laurens	195	36	2	43	113	1
Lee	112	19	5	23	65	-
Lexington	740	132	20	193	393	2
McCormick	30	6	-	12	12	-
Marion	240	79	18	40	103	-
Marlboro	163	41	3	44	75	-
Newberry	155	22	1	35	97	-
Oconee	58	8	1	20	29	-
Orangeburg	575	122	68	183	201	1
Pickens	100	17	2	37	44	-
Richland	2,751	601	100	592	1,454	4
Saluda	46	12	2	10	22	-
Spartanburg	972	187	28	154	600	3
Sumter	754	157	28	215	352	2
Union	111	9	4	9	89	-
Williamsburg	176	50	9	30	87	-
York	866	141	30	225	469	1
Unknown	8	1	1	5	1	-

Table C-11A. (continued)  
 Live Births by Kotelchuck Index and Race of Mother  
 South Carolina and Each County, 2020  
 (Residence Data)  
 Hispanic

County of Residence	Total	INADEQUATE	INTERMEDIATE	ADEQUATE	ADEQUATE PLUS	UNKNOWN
South Carolina	5,816	1,718	453	1,615	2,022	8
Abbeville	6	1	1	-	4	-
Aiken	159	65	16	47	30	1
Allendale	2	1	1	-	-	-
Anderson	150	29	4	44	73	-
Bamberg	1	1	-	-	-	-
Barnwell	6	4	-	2	-	-
Beaufort	395	146	33	86	130	-
Berkeley	394	113	56	144	80	1
Calhoun	8	3	-	2	3	-
Charleston	628	237	87	187	114	3
Cherokee	31	12	-	5	14	-
Chester	10	5	1	3	1	-
Chesterfield	16	3	3	4	6	-
Clarendon	10	1	1	4	4	-
Colleton	30	9	3	11	7	-
Darlington	26	6	1	6	13	-
Dillon	12	2	-	3	7	-
Dorchester	217	46	21	94	56	-
Edgefield	10	3	1	2	4	-
Fairfield	3	3	-	-	-	-
Florence	68	17	4	11	36	-
Georgetown	20	9	-	-	11	-
Greenville	991	202	44	328	417	-
Greenwood	90	23	4	18	45	-
Hampton	6	-	-	3	3	-
Horry	445	135	70	105	134	1
Jasper	130	71	17	19	21	2
Kershaw	57	21	3	8	25	-
Lancaster	69	12	12	20	25	-
Laurens	79	31	2	22	24	-
Lee	3	-	-	2	1	-
Lexington	372	116	10	107	139	-
McCormick						
Marion	13	8	-	1	4	-
Marlboro	4	1	-	1	2	-
Newberry	57	12	5	17	23	-
Oconee	47	10	3	10	24	-
Orangeburg	33	11	4	11	7	-
Pickens	88	16	3	31	38	-
Richland	392	117	15	102	158	-
Saluda	81	43	1	13	24	-
Spartanburg	415	101	13	75	226	-
Sumter	77	23	1	30	23	-
Union	3	-	1	-	2	-
Williamsburg	4	-	-	2	2	-
York	158	49	12	35	62	-
Unknown						

Table C-12.  
Live Births by Education of Mother  
South Carolina and Each County, 2020  
(Residence Data)

County of Residence	Total Births	Education of Mother								
		<9th Grade	9-11th Grade	12th Grade	Some College	Associate Degree	Bachelor Degree	Master Degree	Professional Degree	Unknown
South Carolina	55,713 *	1,312	5,478	14,598	12,575	5,083	10,575	4,591	1,298	203
Abbeville	230	2	15	77	70	31	21	13	1	-
Aiken	1,902 *	37	234	581	403	166	310	119	24	28
Allendale	71	-	10	35	14	5	7	-	-	-
Anderson	2,152	23	299	610	487	193	344	141	47	8
Bamberg	133 *	-	16	43	34	19	14	6	-	1
Barnwell	280	5	44	110	63	26	24	5	1	2
Beaufort	1,855	67	172	439	441	157	381	140	56	2
Berkeley	2,776 *	67	210	610	760	320	557	211	27	14
Calhoun	112	5	10	27	35	17	14	3	1	-
Charleston	4,896 *	155	342	828	780	303	1,491	682	291	24
Cherokee	643 *	22	97	252	148	48	50	22	3	1
Chester	342 *	2	38	138	74	31	47	10	1	1
Chesterfield	470	10	68	190	89	54	42	12	4	1
Clarendon	304	4	32	119	85	25	26	12	-	1
Colleton	441	7	82	152	111	45	30	11	3	-
Darlington	751	6	102	258	196	71	81	33	4	-
Dillon	381	7	79	125	83	38	28	17	3	1
Dorchester	1,891 *	29	121	456	524	204	366	152	26	13
Edgefield	162 *	1	18	70	30	22	14	6	-	1
Fairfield	191	1	25	75	47	10	26	7	-	-
Florence	1,590	20	170	451	426	160	234	92	35	2
Georgetown	485	7	42	137	113	70	74	28	12	2
Greenville	6,225 *	200	538	1,330	1,199	451	1,547	696	238	26
Greenwood	787	23	92	246	201	75	106	33	11	-
Hampton	206	3	27	79	55	20	19	2	-	1
Horry	3,097 *	112	321	810	746	357	499	178	55	19
Jasper	376	23	74	143	74	22	30	6	4	-
Kershaw	690	11	59	200	178	72	103	56	9	2
Lancaster	1,044 *	20	100	281	157	102	263	102	15	4
Laurens	718	25	107	235	175	62	80	25	5	4
Lee	157	1	20	63	46	13	13	1	-	-
Lexington	3,157	94	256	746	732	286	670	301	68	4
McCormick	49	-	5	15	15	7	2	3	1	1
Marion	353	4	38	141	87	30	35	11	2	5
Marlboro	273	3	53	107	58	27	18	7	-	-
Newberry	388	17	51	117	82	42	50	17	12	-
Oconee	655 *	14	89	212	158	57	81	35	6	3
Orangeburg	847	12	111	310	207	82	86	36	2	1
Pickens	1,155 *	12	135	320	260	119	193	83	30	3
Richland	4,637 *	85	361	1,017	1,197	372	946	492	161	6
Saluda	224	64	19	51	43	21	19	7	-	-
Spartanburg	3,802	59	378	1,049	941	370	652	286	59	8
Sumter	1,401 *	12	136	405	430	144	181	73	9	11
Union	287 *	3	51	91	67	37	23	12	2	1
Williamsburg	257	2	31	85	64	35	26	12	2	-
York	2,860 *	36	199	759	385	264	752	395	68	2
Unknown	10	-	1	3	5	1	-	-	-	-

\* Includes unknown race

Table C-12A.  
 Live Births by Education and Race of Mother  
 South Carolina and Each County, 2020  
 (Residence Data)  
 Non-Hispanic White

County of Residence	Total Births	Education of Mother								
		<9th Grade	9-11th Grade	12th Grade	Some College	Associate Degree	Bachelor Degree	Master Degree	Professional Degree	Unknown
South Carolina	31,232	181	2,372	6,456	6,631	3,171	7,900	3,433	1,030	58
Abbeville	154	2	10	48	47	23	12	12	-	-
Aiken	1,118	11	114	290	237	108	241	82	20	15
Allendale	11	-	1	2	3	2	3	-	-	-
Anderson	1,533	5	197	366	355	152	301	117	35	5
Bamberg	48	-	4	15	14	7	4	4	-	-
Barnwell	151	4	24	49	39	12	17	5	1	-
Beaufort	993	3	37	164	239	96	291	114	49	-
Berkeley	1,586	7	99	270	442	206	387	151	18	6
Calhoun	61	3	7	7	14	14	12	3	1	-
Charleston	2,832	12	53	190	313	158	1,281	569	253	3
Cherokee	435	16	68	153	101	37	39	20	1	-
Chester	185	1	22	59	42	20	32	8	1	-
Chesterfield	262	3	35	100	48	32	30	10	4	-
Clarendon	123	1	13	38	31	18	12	10	-	-
Colleton	225	4	38	88	48	25	15	5	2	-
Darlington	365	2	42	95	98	43	57	24	4	-
Dillon	158	2	30	36	40	19	15	13	3	-
Dorchester	1,058	5	45	219	281	125	254	106	18	5
Edgefield	88	-	6	34	17	15	10	6	-	-
Fairfield	63	-	6	18	14	4	15	6	-	-
Florence	687	7	72	125	171	86	144	59	23	-
Georgetown	264	2	20	55	58	39	56	23	10	1
Greenville	3,766	14	221	583	665	261	1,245	568	204	5
Greenwood	392	1	36	95	101	44	82	25	8	-
Hampton	88	2	11	26	22	14	12	1	-	-
Horry	1,987	12	150	452	491	267	408	159	46	2
Jasper	123	-	14	41	33	10	18	5	2	-
Kershaw	435	3	37	114	112	46	75	40	6	2
Lancaster	699	2	59	164	96	70	216	81	11	-
Laurens	444	3	52	132	117	49	62	22	5	2
Lee	42	1	4	5	22	3	6	1	-	-
Lexington	2,045	10	127	440	466	221	503	225	50	3
McCormick	19	-	3	1	5	5	1	3	1	-
Marion	100	-	12	39	18	13	12	4	-	2
Marlboro	106	1	28	33	19	13	10	2	-	-
Newberry	176	1	11	38	37	27	38	12	12	-
Oconee	548	7	70	177	135	47	73	33	5	1
Orangeburg	239	1	32	80	55	32	25	14	-	-
Pickens	966	6	109	271	209	103	172	70	25	1
Richland	1,493	3	44	160	295	127	515	235	114	-
Saluda	97	-	5	25	27	17	16	7	-	-
Spartanburg	2,415	12	222	552	607	256	485	235	43	3
Sumter	567	1	34	115	180	76	109	45	5	2
Union	172	2	35	48	35	23	19	8	2	-
Williamsburg	77	-	6	18	21	14	12	5	1	-
York	1,834	9	106	426	210	192	558	286	47	-
Unknown	2	-	1	-	1	-	-	-	-	-

Table C-12A. (continued)  
 Live Births by Education and Race of Mother  
 South Carolina and Each County, 2020  
 (Residence Data)  
 Non-Hispanic Black & Other

County of Residence	Total Births	Education of Mother								
		<9th Grade	9-11th Grade	12th Grade	Some College	Associate Degree	Bachelor Degree	Master Degree	Professional Degree	Unknown
South Carolina	18,611	108	2,038	6,442	5,005	1,595	2,147	981	223	72
Abbeville	70	-	4	27	21	8	8	1	1	-
Aiken	611	4	71	233	147	50	60	35	4	7
Allendale	58	-	8	33	10	3	4	-	-	-
Anderson	469	2	73	189	110	32	34	17	11	1
Bamberg	83	-	12	27	19	12	10	2	-	1
Barnwell	123	-	20	57	24	13	7	-	-	2
Beaufort	467	5	53	166	121	41	53	20	6	2
Berkeley	792	4	55	222	243	83	127	47	8	3
Calhoun	43	-	1	18	19	3	2	-	-	-
Charleston	1,433	8	165	470	402	119	153	81	28	7
Cherokee	176	1	25	85	42	9	11	1	2	-
Chester	146	-	14	77	32	10	11	2	-	-
Chesterfield	192	3	29	86	39	21	11	2	-	1
Clarendon	171	2	17	75	53	7	14	2	-	1
Colleton	186	-	34	60	56	19	10	6	1	-
Darlington	360	2	52	156	93	28	21	8	-	-
Dillon	211	3	47	86	40	19	12	3	-	1
Dorchester	610	2	42	175	202	65	79	38	5	2
Edgefield	63	-	8	34	12	5	3	-	-	1
Fairfield	125	-	18	56	33	6	11	1	-	-
Florence	835	4	93	304	238	72	80	31	11	2
Georgetown	201	-	17	77	54	27	18	5	2	1
Greenville	1,461	3	151	466	375	137	201	93	27	8
Greenwood	305	2	39	113	95	27	21	7	1	-
Hampton	112	1	16	53	30	6	5	1	-	-
Horry	660	6	91	229	177	76	58	11	7	5
Jasper	123	1	17	59	29	10	7	-	-	-
Kershaw	198	-	16	70	57	18	20	14	3	-
Lancaster	275	3	27	94	57	26	41	20	4	3
Laurens	195	1	32	80	54	8	17	2	-	1
Lee	112	-	16	56	23	10	7	-	-	-
Lexington	740	8	59	200	207	51	135	64	16	-
McCormick	30	-	2	14	10	2	1	-	-	1
Marion	240	3	24	95	68	16	22	7	2	3
Marlboro	163	2	25	72	38	14	7	5	-	-
Newberry	155	1	25	62	39	12	11	5	-	-
Oconee	58	-	10	21	13	5	5	2	1	1
Orangeburg	575	5	76	218	142	49	60	22	2	1
Pickens	100	1	12	22	33	9	7	11	4	1
Richland	2,751	16	252	753	832	220	388	244	41	5
Saluda	46	2	4	22	12	4	2	-	-	-
Spartanburg	972	6	88	354	252	85	132	40	12	3
Sumter	754	-	94	276	227	62	61	24	3	7
Union	111	1	15	42	31	14	4	4	-	-
Williamsburg	176	1	25	67	41	20	14	7	1	-
York	866	5	64	288	149	61	182	96	20	1
Unknown	8	-	-	3	4	1	-	-	-	-

Table C-12A. (continued)  
 Live Births by Education and Race of Mother  
 South Carolina and Each County, 2020  
 (Residence Data)  
 Hispanic

County of Residence	Total Births	Education of Mother								
		<9th Grade	9-11th Grade	12th Grade	Some College	Associate Degree	Bachelor Degree	Master Degree	Professional Degree	Unknown
South Carolina	5,816	1,021	1,062	1,693	934	316	520	176	45	49
Abbeville	6	-	1	2	2	-	1	-	-	-
Aiken	159	20	44	53	18	8	9	2	-	5
Allendale	2	-	1	-	1	-	-	-	-	-
Anderson	150	16	29	55	22	9	9	7	1	2
Bamberg	1	-	-	1	-	-	-	-	-	-
Barnwell	6	1	-	4	-	1	-	-	-	-
Beaufort	395	59	82	109	81	20	37	6	1	-
Berkeley	394	56	56	118	75	31	43	13	1	1
Calhoun	8	2	2	2	2	-	-	-	-	-
Charleston	628	135	124	168	65	26	57	31	10	12
Cherokee	31	5	4	14	5	2	-	1	-	-
Chester	10	1	2	2	-	1	4	-	-	-
Chesterfield	16	4	4	4	2	1	1	-	-	-
Clarendon	10	1	2	6	1	-	-	-	-	-
Colleton	30	3	10	4	7	1	5	-	-	-
Darlington	26	2	8	7	5	-	3	1	-	-
Dillon	12	2	2	3	3	-	1	1	-	-
Dorchester	217	22	34	62	41	14	33	8	3	-
Edgefield	10	1	3	2	1	2	1	-	-	-
Fairfield	3	1	1	1	-	-	-	-	-	-
Florence	68	9	5	22	17	2	10	2	1	-
Georgetown	20	5	5	5	1	4	-	-	-	-
Greenville	991	183	166	279	159	53	97	35	7	12
Greenwood	90	20	17	38	5	4	3	1	2	-
Hampton	6	-	-	-	3	-	2	-	-	1
Horry	445	94	80	129	78	14	30	8	2	10
Jasper	130	22	43	43	12	2	5	1	2	-
Kershaw	57	8	6	16	9	8	8	2	-	-
Lancaster	69	15	14	23	4	6	6	1	-	-
Laurens	79	21	23	23	4	5	1	1	-	1
Lee	3	-	-	2	1	-	-	-	-	-
Lexington	372	76	70	106	59	14	32	12	2	1
McCormick										
Marion	13	1	2	7	1	1	1	-	-	-
Marlboro	4	-	-	2	1	-	1	-	-	-
Newberry	57	15	15	17	6	3	1	-	-	-
Oconee	47	7	9	14	9	5	3	-	-	-
Orangeburg	33	6	3	12	10	1	1	-	-	-
Pickens	88	5	14	27	17	7	14	2	1	1
Richland	392	66	65	104	70	25	43	13	6	-
Saluda	81	62	10	4	4	-	1	-	-	-
Spartanburg	415	41	68	143	82	29	35	11	4	2
Sumter	77	11	8	14	22	6	10	4	1	1
Union	3	-	1	1	1	-	-	-	-	-
Williamsburg	4	1	-	-	2	1	-	-	-	-
York	158	22	29	45	26	10	12	13	1	-
Unknown										



## ATTENDANT AT BIRTH

Of the 52,080 occurrent births, physicians attended 94.6 percent. The term “physician” includes osteopaths, residents, interns and externs. Midwives attended 4.9 percent of the total births, Other and unknown attendant accounted for 0.5 percent of the total births. The term “other” includes any specific attendant other than physician, midwife or self-attended, such as a friend or relative, EMT, RN, PA, etc. Included in the “Unknown” category are Not specified or Not classifiable attendants.

Table C-13.  
Live Births by Attendant by Place of Delivery  
South Carolina, 2020  
(Occurrence Data)

Place of Birth	Total Birth	M.D.	D.O.	Certified Nurse/Licensed Midwife	Other Attendant	Unknown
Hospital	51,151	47,479	1,746	1,796	96	34
Birthing Center	328	-	-	310	10	8
Clinic/Doctor's office	1	1	-	-	-	-
Home Birth	582	33	-	427	121	1
Other	18	3	-	1	8	6
Total	52,080	47,516	1,746	2,534	235	49

Table C-14.  
Live Births by Place of Delivery  
South Carolina, 2011-2020  
(Occurrence Data)

Year	Total Birth	Hospital	Birthing Center	Clinic/Doctor's Office	Home Birth	Other
2011	54,838	54,012	553	2	260	11
2012	54,262	53,325	633	1	285	18
2013	53,973	53,072	563	1	324	13
2014	54,513	53,653	500	3	348	9
2015	54,757	53,877	503	2	368	7
2016	53,811	52,864	529	2	404	12
2017	53,583	52,642	519		411	11
2018	53,057	52,140	504	3	398	12
2019	53,453	52,657	416	3	368	9
2020	52,080	51,151	328	1	582	18

Table C-15.  
Live Births by Attendant  
South Carolina and Each County, 2020  
(Occurrence Data)

County of Occurrence	Total Births	Attendant					
		Physician		Certified Nurse/Licensed Midwife		Other Attendant	Unknown
		In Hospital /En Route	Out of Hospital	In Hospital /En Route	Out of Hospital		
South Carolina	52,080	49,225	37	1,796	738	235	49
Abbeville	7	-	-	-	6	1	-
Aiken	1,191	1,177	1	-	7	6	-
Allendale	-	-	-	-	-	-	-
Anderson	1,527	1,501	1	-	8	17	-
Bamberg	3	-	-	-	2	1	-
Barnwell	2	-	-	-	-	2	-
Beaufort	1,311	1,201	3	90	8	4	5
Berkeley	710	675	4	9	14	8	-
Calhoun	3	-	-	-	2	1	-
Charleston	7,179	6,881	4	46	214	24	10
Cherokee	6	-	2	-	3	-	1
Chester	5	-	-	-	5	-	-
Chesterfield	8	2	-	-	3	2	1
Clarendon	277	169	1	105	-	2	-
Colleton	338	337	1	-	-	-	-
Darlington	639	588	-	38	3	10	-
Dillon	270	266	-	-	1	-	3
Dorchester	2,633	2,599	1	21	9	2	1
Edgefield	1	-	-	-	-	1	-
Fairfield	1	-	-	-	1	-	-
Florence	2,927	2,915	-	2	4	2	4
Georgetown	841	420	-	404	2	15	-
Greenville	9,397	8,756	2	408	179	39	13
Greenwood	1,278	1,195	-	76	5	2	-
Hampton	1	-	-	-	-	1	-
Horry	2,632	2,462	1	138	24	6	1
Jasper	754	750	1	-	1	2	-
Kershaw	285	280	1	-	3	1	-
Lancaster	432	412	1	-	13	6	-
Laurens	260	255	-	-	2	3	-
Lee	2	-	-	-	-	2	-
Lexington	4,033	3,641	-	348	27	16	1
McCormick	-	-	-	-	-	-	-
Marion	2	1	1	-	-	-	-
Marlboro	-	-	-	-	-	-	-
Newberry	245	239	-	-	5	1	-
Oconee	459	449	-	-	6	1	3
Orangeburg	665	630	1	24	-	10	-
Pickens	103	59	1	28	13	2	-
Richland	5,112	5,058	6	-	29	19	-
Saluda	4	-	-	-	2	2	-
Spartanburg	3,771	3,672	2	2	86	9	-
Sumter	1,232	1,163	-	57	4	3	5
Union	3	-	2	-	-	1	-
Williamsburg	-	-	-	-	-	-	-
York	1,530	1,472	-	-	47	11	-
Unknown	1	-	-	-	-	-	1

## AGE OF MOTHER

In 2020, there were 36 live births to resident mothers under 15 years of age and 93 births to resident mothers 45 years of age and over. As shown in Table C-16, women aged 15-44 years were responsible for 99.8 percent of all live births. In 1980, the median age of mothers was 23.8 years. The median age for 2020 is 28. The youngest mother to give birth in 2020 was 10 years old and the oldest was 52 years old.

Table C-16.  
Percent Distribution of Live Births by Age of Mother  
South Carolina, 2016-2020  
(Residence Data)

Age of Mother	2016	2017	2018	2019	2020
All Ages	100.0	100.0	100.0	100.0	100.0
Under 15 Years	0.1	0.1	0.1	0.1	0.1
15-19 Years	6.4	6.0	6.1	6.0	5.5
20-24 Years	23.6	23.7	22.4	22.1	21.6
25-29 Years	30.8	31.0	31.1	30.7	30.2
30-34 Years	25.1	25.4	25.8	26.1	27.1
35-39 Years	11.6	11.6	12.1	12.5	12.8
40-44 Years	2.1	2.2	2.2	2.4	2.6
45 Years and Over	0.1	0.1	0.2	0.1	0.2

Figure C-4  
Percent of Live Births to Women Age 35 and Over by Race  
South Carolina, 2011-2020  
(Residence Data)

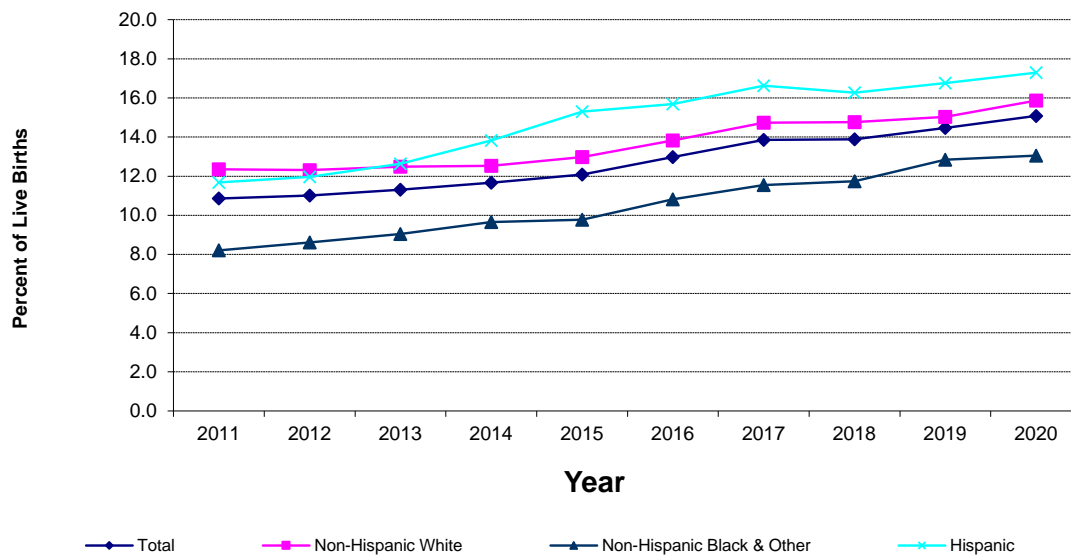

Table C-17  
Mean Age of Mother at First Time Birth by Race  
South Carolina, 2006-2020  
(Residence Data)

Year	Total	Non-Hispanic White	Non-Hispanic Black & Other	Hispanic
2006	23.5	24.8	21.7	22.4
2007	23.5	24.8	21.6	22.5
2008	23.6	24.8	21.7	22.7
2009	23.8	24.9	21.8	23.3
2010	23.9	24.9	22.1	23.4
2011	24.2	25.2	22.4	23.2
2012	24.3	25.3	22.6	23.3
2013	24.7	25.6	23.0	23.3
2014	24.9	25.9	23.2	23.6
2015	25.0	25.9	23.5	23.9
2016	25.3	26.1	23.7	23.9
2017	25.3	26.3	23.9	23.8
2018	25.4	26.3	24.0	23.7
2019	25.4	26.5	23.9	23.9
2020	25.6	26.7	24.1	23.7

Figure C-5  
Mean Age of Mother at First Time Birth by Race  
South Carolina, 2006-2020  
(Residence Data)

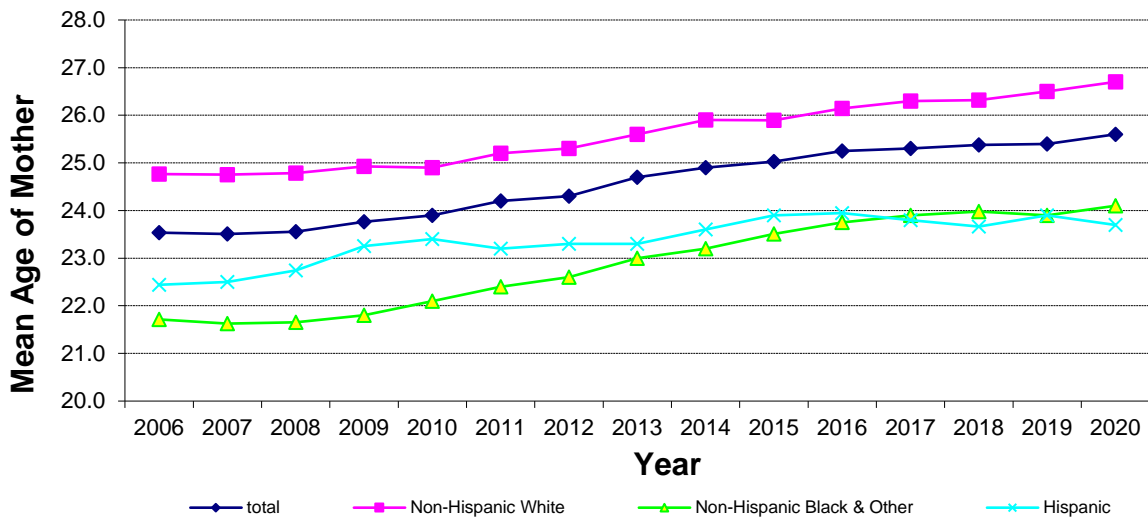

Table C-18.  
Live Births by Age of Mother  
South Carolina and Each County, 2020  
(Residence Data)

County of Residence	Total Births	Age of Mother								
		< 15 Years	15-19 Years	20-24 Years	25-29 Years	30-34 Years	35-39 Years	40-44 Years	45+ Years	Unknown
South Carolina	55,713 *	36	3,069	12,007	16,838	15,122	7,126	1,421	93	1
Abbeville	230	-	7	70	84	45	18	5	1	-
Aiken	1,902 *	-	108	465	617	456	218	36	2	-
Allendale	71	-	4	22	28	8	7	1	1	-
Anderson	2,152	-	123	533	734	497	219	43	3	-
Bamberg	133 *	-	9	35	35	34	17	3	-	-
Barnwell	280	1	23	71	95	52	30	5	3	-
Beaufort	1,855	-	77	395	570	492	252	62	7	-
Berkeley	2,776 *	2	121	565	858	814	352	62	2	-
Calhoun	112	-	8	28	37	27	9	3	-	-
Charleston	4,896 *	-	202	672	1,173	1,711	965	165	8	-
Cherokee	643 *	1	60	192	189	134	52	14	1	-
Chester	342 *	-	22	109	102	77	29	3	-	-
Chesterfield	470	3	33	152	145	94	36	6	1	-
Clarendon	304	-	28	73	97	72	31	3	-	-
Colleton	441	-	45	116	144	82	45	9	-	-
Darlington	751	2	63	195	239	182	60	10	-	-
Dillon	381	-	30	105	127	75	39	5	-	-
Dorchester	1,891 *	1	70	387	585	538	256	50	3	1
Edgefield	162 *	-	11	41	54	33	21	2	-	-
Fairfield	191	-	15	46	61	45	20	4	-	-
Florence	1,590	2	124	383	457	437	153	34	-	-
Georgetown	485	-	32	123	137	113	57	22	1	-
Greenville	6,225 *	1	260	1,052	1,847	1,975	906	177	7	-
Greenwood	787	1	62	232	241	168	69	12	2	-
Hampton	206	1	25	72	51	38	17	2	-	-
Horry	3,097 *	1	166	721	903	787	424	88	7	-
Jasper	376	-	31	100	123	76	36	9	1	-
Kershaw	690	-	39	159	222	158	92	18	2	-
Lancaster	1,044 *	1	57	199	304	293	157	32	1	-
Laurens	718	1	55	201	234	159	53	12	3	-
Lee	157	-	14	45	50	33	12	3	-	-
Lexington	3,157	-	169	567	979	935	425	78	4	-
McCormick	49	-	5	14	13	12	4	1	-	-
Marion	353	2	29	103	102	77	33	7	-	-
Marlboro	273	1	23	94	89	43	16	6	1	-
Newberry	388	1	29	97	114	92	42	12	1	-
Oconee	655 *	-	42	187	197	162	52	15	-	-
Orangeburg	847	4	63	229	257	192	80	21	1	-
Pickens	1,155 *	-	78	278	387	276	116	19	1	-
Richland	4,637 *	5	227	901	1,390	1,324	647	134	9	-
Saluda	224	-	17	54	78	42	24	9	-	-
Spartanburg	3,802	2	186	890	1,277	949	407	79	12	-
Sumter	1,401 *	-	108	383	465	307	111	26	1	-
Union	287 *	1	22	78	118	44	21	3	-	-
Williamsburg	257	-	18	71	79	60	22	7	-	-
York	2,860 *	2	129	498	747	900	473	104	7	-
Unknown	10	-	-	4	3	2	1	-	-	-

\* Includes unknown race

Table C-18A.  
 Live Births by Age and Race of Mother  
 South Carolina and Each County, 2020  
 (Residence Data)  
 Non-Hispanic White

County of Residence	Total Births	Age of Mother								
		< 15 Years	15-19 Years	20-24 Years	25-29 Years	30-34 Years	35-39 Years	40-44 Years	45+ Years	Unknown
South Carolina	31,232	7	1,184	5,843	9,614	9,467	4,299	763	54	1
Abbeville	154	-	4	47	58	31	9	4	1	-
Aiken	1,118	-	47	259	353	308	129	20	2	-
Allendale	11	-	-	2	5	1	3	-	-	-
Anderson	1,533	-	75	348	550	374	156	28	2	-
Bamberg	48	-	2	10	15	13	8	-	-	-
Barnwell	151	-	10	34	60	24	18	3	2	-
Beaufort	993	-	16	183	292	316	150	32	4	-
Berkeley	1,586	-	59	307	521	494	172	32	1	-
Calhoun	61	-	3	11	21	18	6	2	-	-
Charleston	2,832	-	27	185	604	1,190	708	110	8	-
Cherokee	435	1	39	131	130	89	33	11	1	-
Chester	185	-	9	59	52	46	17	2	-	-
Chesterfield	262	-	17	84	81	57	22	1	-	-
Clarendon	123	-	6	38	43	24	11	1	-	-
Colleton	225	-	20	55	73	45	27	5	-	-
Darlington	365	1	18	79	114	109	38	6	-	-
Dillon	158	-	12	46	61	26	12	1	-	-
Dorchester	1,058	-	26	192	347	315	150	25	2	1
Edgefield	88	-	5	25	24	19	14	1	-	-
Fairfield	63	-	-	16	23	12	11	1	-	-
Florence	687	-	37	151	193	230	63	13	-	-
Georgetown	264	-	15	56	77	73	32	10	1	-
Greenville	3,766	1	96	507	1,091	1,373	587	107	4	-
Greenwood	392	-	23	104	135	96	30	3	1	-
Hampton	88	-	11	28	26	20	3	-	-	-
Horry	1,987	-	84	410	610	534	283	61	5	-
Jasper	123	-	5	33	50	21	12	2	-	-
Kershaw	435	-	21	99	141	105	59	9	1	-
Lancaster	699	-	25	121	209	213	111	20	-	-
Laurens	444	1	25	124	148	103	38	4	1	-
Lee	42	-	1	13	17	6	3	2	-	-
Lexington	2,045	-	81	332	662	640	280	46	4	-
McCormick	19	-	2	2	6	8	1	-	-	-
Marion	100	-	9	22	33	23	11	2	-	-
Marlboro	106	-	10	37	37	14	6	1	1	-
Newberry	176	1	7	36	58	45	21	7	1	-
Oconee	548	-	34	159	161	137	45	12	-	-
Orangeburg	239	1	10	63	78	63	19	5	-	-
Pickens	966	-	65	233	323	234	97	14	-	-
Richland	1,493	-	25	160	450	561	252	42	3	-
Saluda	97	-	5	26	36	22	6	2	-	-
Spartanburg	2,415	-	91	526	851	637	268	37	5	-
Sumter	567	-	26	151	209	138	37	6	-	-
Union	172	1	17	43	72	27	11	1	-	-
Williamsburg	77	-	4	18	29	19	7	-	-	-
York	1,834	-	60	277	485	613	323	72	4	-
Unknown	2	-	-	1	-	1	-	-	-	-

Table C-18A. (continued)  
 Live Births by Age and Race of Mother  
 South Carolina and Each County, 2020  
 (Residence Data)  
 Non-Hispanic Black & Other

County of Residence	Total Births	Age of Mother								
		< 15 Years	15-19 Years	20-24 Years	25-29 Years	30-34 Years	35-39 Years	40-44 Years	45+ Years	Unknown
South Carolina	18,611	24	1,379	4,761	5,599	4,288	2,068	468	24	-
Abbeville	70	-	3	20	23	14	9	1	-	-
Aiken	611	-	48	166	214	104	67	12	-	-
Allendale	58	-	4	20	22	7	4	-	1	-
Anderson	469	-	34	148	143	91	41	12	-	-
Bamberg	83	-	7	24	19	21	9	3	-	-
Barnwell	123	1	13	35	34	26	11	2	1	-
Beaufort	467	-	28	110	151	105	52	18	3	-
Berkeley	792	1	40	171	223	228	115	13	1	-
Calhoun	43	-	5	15	13	7	2	1	-	-
Charleston	1,433	-	103	343	408	358	184	37	-	-
Cherokee	176	-	19	52	48	38	16	3	-	-
Chester	146	-	12	46	48	29	10	1	-	-
Chesterfield	192	3	15	64	60	35	11	4	-	-
Clarendon	171	-	21	30	51	47	20	2	-	-
Colleton	186	-	20	55	63	29	17	2	-	-
Darlington	360	1	41	106	117	71	20	4	-	-
Dillon	211	-	18	55	63	46	25	4	-	-
Dorchester	610	-	34	146	171	162	77	20	-	-
Edgefield	63	-	5	14	26	12	5	1	-	-
Fairfield	125	-	15	29	38	33	8	2	-	-
Florence	835	2	80	217	249	186	82	19	-	-
Georgetown	201	-	16	62	56	36	20	11	-	-
Greenville	1,461	-	87	307	488	359	181	38	1	-
Greenwood	305	1	21	104	85	58	33	3	-	-
Hampton	112	1	13	43	25	17	12	1	-	-
Horry	660	1	53	201	177	139	71	17	1	-
Jasper	123	-	14	27	45	26	9	2	-	-
Kershaw	198	-	14	49	63	38	27	7	-	-
Lancaster	275	1	23	66	71	67	38	8	1	-
Laurens	195	-	21	55	64	39	11	4	1	-
Lee	112	-	13	31	31	27	9	1	-	-
Lexington	740	-	43	157	216	208	94	22	-	-
McCormick	30	-	3	12	7	4	3	1	-	-
Marion	240	2	19	76	67	51	21	4	-	-
Marlboro	163	1	13	56	52	27	9	5	-	-
Newberry	155	-	17	44	45	33	14	2	-	-
Oconee	58	-	5	19	16	12	5	1	-	-
Orangeburg	575	3	50	158	167	123	57	16	1	-
Pickens	100	-	8	27	31	20	12	1	1	-
Richland	2,751	4	172	638	821	679	352	81	4	-
Saluda	46	-	2	11	20	6	6	1	-	-
Spartanburg	972	-	60	258	312	220	91	26	5	-
Sumter	754	-	73	214	236	146	64	20	1	-
Union	111	-	5	34	46	15	9	2	-	-
Williamsburg	176	-	14	52	48	40	15	7	-	-
York	866	2	55	191	223	248	119	26	2	-
Unknown	8	-	-	3	3	1	1	-	-	-

Table C-18A. (continued)  
 Live Births by Age and Race of Mother  
 South Carolina and Each County, 2020  
 (Residence Data)  
 Hispanic

County of Residence	Total Births	Age of Mother								
		< 15 Years	15-19 Years	20-24 Years	25-29 Years	30-34 Years	35-39 Years	40-44 Years	45+ Years	Unknown
South Carolina	5,816	5	502	1,395	1,610	1,350	751	188	15	-
Abbeville	6	-	-	3	3	-	-	-	-	-
Aiken	159	-	12	35	47	43	19	3	-	-
Allendale	2	-	-	-	1	-	-	1	-	-
Anderson	150	-	14	37	41	32	22	3	1	-
Bamberg	1	-	-	1	-	-	-	-	-	-
Barnwell	6	-	-	2	1	2	1	-	-	-
Beaufort	395	-	33	102	127	71	50	12	-	-
Berkeley	394	1	22	87	112	92	63	17	-	-
Calhoun	8	-	-	2	3	2	1	-	-	-
Charleston	628	-	72	143	160	162	73	18	-	-
Cherokee	31	-	2	9	11	6	3	-	-	-
Chester	10	-	1	4	1	2	2	-	-	-
Chesterfield	16	-	1	4	4	2	3	1	1	-
Clarendon	10	-	1	5	3	1	-	-	-	-
Colleton	30	-	5	6	8	8	1	2	-	-
Darlington	26	-	4	10	8	2	2	-	-	-
Dillon	12	-	-	4	3	3	2	-	-	-
Dorchester	217	1	10	49	64	59	28	5	1	-
Edgefield	10	-	-	2	4	2	2	-	-	-
Fairfield	3	-	-	1	-	-	1	1	-	-
Florence	68	-	7	15	15	21	8	2	-	-
Georgetown	20	-	1	5	4	4	5	1	-	-
Greenville	991	-	77	237	268	238	137	32	2	-
Greenwood	90	-	18	24	21	14	6	6	1	-
Hampton	6	-	1	1	-	1	2	1	-	-
Horry	445	-	29	110	114	111	70	10	1	-
Jasper	130	-	12	40	28	29	15	5	1	-
Kershaw	57	-	4	11	18	15	6	2	1	-
Lancaster	69	-	8	12	24	13	8	4	-	-
Laurens	79	-	9	22	22	17	4	4	1	-
Lee	3	-	-	1	2	-	-	-	-	-
Lexington	372	-	45	78	101	87	51	10	-	-
McCormick	-	-	-	-	-	-	-	-	-	-
Marion	13	-	1	5	2	3	1	1	-	-
Marlboro	4	-	-	1	-	2	1	-	-	-
Newberry	57	-	5	17	11	14	7	3	-	-
Oconee	47	-	3	8	20	12	2	2	-	-
Orangeburg	33	-	3	8	12	6	4	-	-	-
Pickens	88	-	5	18	33	21	7	4	-	-
Richland	392	1	30	103	119	83	43	11	2	-
Saluda	81	-	10	17	22	14	12	6	-	-
Spartanburg	415	2	35	106	114	92	48	16	2	-
Sumter	77	-	8	18	18	23	10	-	-	-
Union	3	-	-	1	-	2	-	-	-	-
Williamsburg	4	-	-	1	2	1	-	-	-	-
York	158	-	14	30	39	38	31	5	1	-
Unknown	-	-	-	-	-	-	-	-	-	-



Table C-19.  
 Live Births to Mothers Less than 20 Years Old  
 South Carolina and Each County, 2020  
 (Residence Data)

County of Residence	Total Births Under 20 Years	Age of Mother		
		< 15 Years	15 - 17 Years	18 - 19 Years
South Carolina	3,105 *	36	748	2,321
Abbeville	7	-	1	6
Aiken	108 *	-	19	89
Allendale	4	-	1	3
Anderson	123	-	26	97
Bamberg	9	-	3	6
Barnwell	24	1	3	20
Beaufort	77	-	19	58
Berkeley	123	2	23	98
Calhoun	8	-	2	6
Charleston	202	-	58	144
Cherokee	61	1	12	48
Chester	22	-	3	19
Chesterfield	36	3	9	24
Clarendon	28	-	9	19
Colleton	45	-	12	33
Darlington	65	2	15	48
Dillon	30	-	6	24
Dorchester	71	1	19	51
Edgefield	11 *	-	2	9
Fairfield	15	-	8	7
Florence	126	2	29	95
Georgetown	32	-	10	22
Greenville	261	1	64	196
Greenwood	63	1	12	50
Hampton	26	1	5	20
Horry	167	1	34	132
Jasper	31	-	6	25
Kershaw	39	-	9	30
Lancaster	58 *	1	18	39
Laurens	56	1	10	45
Lee	14	-	4	10
Lexington	169	-	42	127
McCormick	5	-	1	4
Marion	31	2	7	22
Marlboro	24	1	5	18
Newberry	30	1	7	22
Oconee	42	-	10	32
Orangeburg	67	4	12	51
Pickens	78	-	21	57
Richland	232	5	66	161
Saluda	17	-	4	13
Spartanburg	188	2	45	141
Sumter	108 *	-	32	76
Union	23	1	5	17
Williamsburg	18	-	2	16
York	131	2	38	91
Unknown	-	-	-	-

\* Includes unknown race

Table C-19A.  
 Live Births to Mothers Less than 20 Years Old by Race of Mother  
 South Carolina and Each County, 2020  
 (Residence Data)  
 Non-Hispanic White

County of Residence	Total Births Under 20 Years	Age of Mother		
		< 15 Years	15 -17 Years	18 - 19 Years
South Carolina	1,191	7	260	924
Abbeville	4	-	-	4
Aiken	47	-	7	40
Allendale	-	-	-	-
Anderson	75	-	14	61
Bamberg	2	-	-	2
Barnwell	10	-	2	8
Beaufort	16	-	3	13
Berkeley	59	-	7	52
Calhoun	3	-	1	2
Charleston	27	-	13	14
Cherokee	40	1	7	32
Chester	9	-	1	8
Chesterfield	17	-	8	9
Clarendon	6	-	3	3
Colleton	20	-	6	14
Darlington	19	1	3	15
Dillon	12	-	3	9
Dorchester	26	-	8	18
Edgefield	5	-	1	4
Fairfield	-	-	-	-
Florence	37	-	9	28
Georgetown	15	-	5	10
Greenville	97	1	18	78
Greenwood	23	-	5	18
Hampton	11	-	1	10
Horry	84	-	14	70
Jasper	5	-	1	4
Kershaw	21	-	4	17
Lancaster	25	-	8	17
Laurens	26	1	4	21
Lee	1	-	1	-
Lexington	81	-	16	65
McCormick	2	-	1	1
Marion	9	-	4	5
Marlboro	10	-	2	8
Newberry	8	1	2	5
Oconee	34	-	9	25
Orangeburg	11	1	-	10
Pickens	65	-	17	48
Richland	25	-	7	18
Saluda	5	-	2	3
Spartanburg	91	-	20	71
Sumter	26	-	2	24
Union	18	1	3	14
Williamsburg	4	-	-	4
York	60	-	18	42
Unknown	-	-	-	-

Table C-19A. (continued)  
 Live Births to Mothers Less than 20 Years Old by Race of Mother  
 South Carolina and Each County, 2020  
 (Residence Data)  
 Non-Hispanic Black & Other

County of Residence	Total Births Under 20 Years	Age of Mother		
		< 15 Years	15 - 17 Years	18 - 19 Years
South Carolina	1,403	24	329	1,050
Abbeville	3	-	1	2
Aiken	48	-	12	36
Allendale	4	-	1	3
Anderson	34	-	7	27
Bamberg	7	-	3	4
Barnwell	14	1	1	12
Beaufort	28	-	6	22
Berkeley	41	1	9	31
Calhoun	5	-	1	4
Charleston	103	-	16	87
Cherokee	19	-	4	15
Chester	12	-	2	10
Chesterfield	18	3	1	14
Clarendon	21	-	6	15
Colleton	20	-	5	15
Darlington	42	1	11	30
Dillon	18	-	3	15
Dorchester	34	-	8	26
Edgefield	5	-	-	5
Fairfield	15	-	8	7
Florence	82	2	17	63
Georgetown	16	-	4	12
Greenville	87	-	22	65
Greenwood	22	1	3	18
Hampton	14	1	4	9
Horry	54	1	11	42
Jasper	14	-	3	11
Kershaw	14	-	5	9
Lancaster	24	1	8	15
Laurens	21	-	3	18
Lee	13	-	3	10
Lexington	43	-	11	32
McCormick	3	-	-	3
Marion	21	2	3	16
Marlboro	14	1	3	10
Newberry	17	-	4	13
Oconee	5	-	-	5
Orangeburg	53	3	12	38
Pickens	8	-	3	5
Richland	176	4	46	126
Saluda	2	-	1	1
Spartanburg	60	-	14	46
Sumter	73	-	26	47
Union	5	-	2	3
Williamsburg	14	-	2	12
York	57	2	14	41
Unknown	-	-	-	-

Table C-19A. (continued)  
 Live Births to Mothers Less than 20 Years Old by Race of Mother  
 South Carolina and Each County, 2020  
 (Residence Data)  
 Hispanic

County of Residence	Total Births Under 20 Years	Age of Mother		
		< 15 Years	15 - 17 Years	18 - 19 Years
South Carolina	507	5	157	345
Abbeville	-	-	-	-
Aiken	12	-	-	12
Allendale	-	-	-	-
Anderson	14	-	5	9
Bamberg	-	-	-	-
Barnwell	-	-	-	-
Beaufort	33	-	10	23
Berkeley	23	1	7	15
Calhoun	-	-	-	-
Charleston	72	-	29	43
Cherokee	2	-	1	1
Chester	1	-	-	1
Chesterfield	1	-	-	1
Clarendon	1	-	-	1
Colleton	5	-	1	4
Darlington	4	-	1	3
Dillon	-	-	-	-
Dorchester	11	1	3	7
Edgefield	-	-	-	-
Fairfield	-	-	-	-
Florence	7	-	3	4
Georgetown	1	-	1	-
Greenville	77	-	24	53
Greenwood	18	-	4	14
Hampton	1	-	-	1
Horry	29	-	9	20
Jasper	12	-	2	10
Kershaw	4	-	-	4
Lancaster	8	-	2	6
Laurens	9	-	3	6
Lee	-	-	-	-
Lexington	45	-	15	30
McCormick	-	-	-	-
Marion	1	-	-	1
Marlboro	-	-	-	-
Newberry	5	-	1	4
Oconee	3	-	1	2
Orangeburg	3	-	-	3
Pickens	5	-	1	4
Richland	31	1	13	17
Saluda	10	-	1	9
Spartanburg	37	2	11	24
Sumter	8	-	3	5
Union	-	-	-	-
Williamsburg	-	-	-	-
York	14	-	6	8
Unknown	-	-	-	-

## LIVE BIRTHS TO UNMARRIED MOTHERS

In 2020, there were 25,896 live births to resident unmarried mothers in South Carolina, representing 46.5 percent of all live births. As in the past, live births to unmarried mothers occurred more frequently among young mothers. As shown in Table C-20, females under age 20 accounted for 11.2 percent of all live births to unmarried mothers in 2020.

Table C-20.  
Percent Distribution of Live Births to Unmarried Mothers by Age  
South Carolina, 2016-2020  
(Residence Data)

Age of Mother	2016	2017	2018	2019	2020
All Ages	100.0	100.0	100.0	100.0	100.0
Under 15 Years	0.2	0.2	0.1	0.1	0.1
15-19 Years	13.1	11.8	12.2	12.0	11.1
20-24 Years	36.9	36.1	34.3	33.5	33.5
25-29 Years	28.4	29.0	29.5	29.6	28.9
30 Years and Older	21.5	23.0	23.9	24.8	26.4

Figure C-6.  
Percent Distribution of Live Births to Unmarried Mothers by Age  
South Carolina, 2020  
(Residence Data)

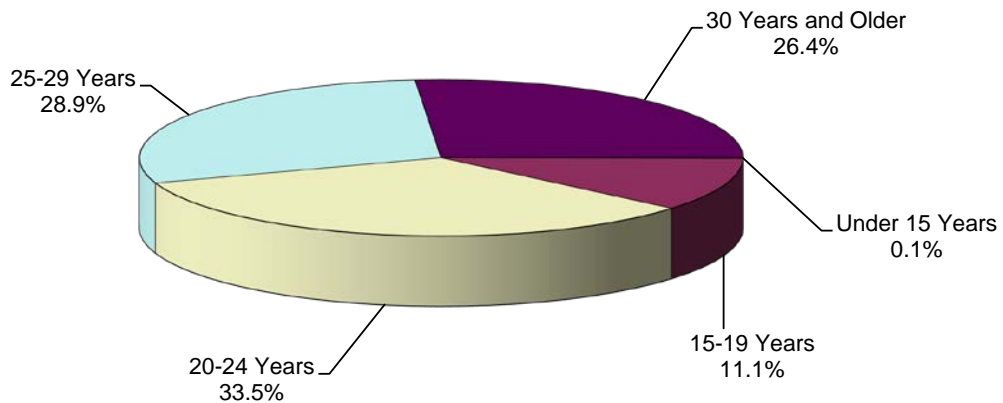

Table C-21.  
Live Births and Percent of Live Births to Unmarried Mothers by Race of Mother  
South Carolina and Each County, 2020  
(Residence Data)

County of Residence	Total		Non-Hispanic White		Non-Hispanic Black and Other		Hispanic	
	Number	Percent	Number	Percent	Number	Percent	Number	Percent
South Carolina	25,896 *	46.5	9,365	30.0	13,490	72.5	3,024	52.0
Abbeville	121	52.6	63	40.9	57	81.4	1	16.7
Aiken	918 *	48.3	375	33.5	459	75.1	76	47.8
Allendale	53	74.6	4	36.4	48	82.8	1	50.0
Anderson	951	44.2	513	33.5	354	75.5	84	56.0
Bamberg	94 *	70.7	21	43.8	71	85.5	1	100.0
Barnwell	164	58.6	62	41.1	100	81.3	2	33.3
Beaufort	693	37.4	196	19.7	300	64.2	197	49.9
Berkeley	1,115	40.2	450	28.4	489	61.7	176	44.7
Calhoun	61	54.5	23	37.7	35	81.4	3	37.5
Charleston	1,851 *	37.8	404	14.3	1,076	75.1	369	58.8
Cherokee	388	60.3	220	50.6	154	87.5	14	45.2
Chester	203	59.4	76	41.1	122	83.6	5	50.0
Chesterfield	304	64.7	136	51.9	159	82.8	9	56.3
Clarendon	192	63.2	48	39.0	138	80.7	6	60.0
Colleton	299	67.8	125	55.6	159	85.5	15	50.0
Darlington	472	62.8	149	40.8	307	85.3	16	61.5
Dillon	249	65.4	75	47.5	169	80.1	5	41.7
Dorchester	805	42.6	320	30.2	387	63.4	98	45.2
Edgefield	91 *	56.2	34	38.6	52	82.5	4	40.0
Fairfield	128	67.0	26	41.3	101	80.8	1	33.3
Florence	930	58.5	247	36.0	651	78.0	32	47.1
Georgetown	278	57.3	98	37.1	166	82.6	14	70.0
Greenville	2,359 *	37.9	841	22.3	998	68.3	518	52.3
Greenwood	461	58.6	154	39.3	256	83.9	51	56.7
Hampton	136	66.0	39	44.3	95	84.8	2	33.3
Horry	1,595 *	51.5	845	42.5	498	75.5	250	56.2
Jasper	230	61.2	51	41.5	93	75.6	86	66.2
Kershaw	316	45.8	154	35.4	134	67.7	28	49.1
Lancaster	416 *	39.8	178	25.5	202	73.5	35	50.7
Laurens	402	56.0	189	42.6	171	87.7	42	53.2
Lee	109	69.4	17	40.5	91	81.3	1	33.3
Lexington	1,251	39.6	618	30.2	427	57.7	206	55.4
McCormick	33	67.3	7	36.8	26	86.7	-	0
Marion	255	72.2	45	45.0	205	85.4	5	38.5
Marlboro	206	75.5	59	55.7	144	88.3	3	75.0
Newberry	219	56.4	58	33.0	134	86.5	27	47.4
Oconee	282	43.1	217	39.6	41	70.7	24	51.1
Orangeburg	608	71.8	111	46.4	477	83.0	20	60.6
Pickens	442	38.3	343	35.5	61	61.0	38	43.2
Richland	2,400	51.8	292	19.6	1,899	69.0	209	53.3
Saluda	132	58.9	34	35.1	41	89.1	57	70.4
Spartanburg	1,584	41.7	721	29.9	672	69.1	191	46.0
Sumter	729	52.0	152	26.8	550	72.9	27	35.1
Union	190	66.2	93	54.1	94	84.7	3	100.0
Williamsburg	169	65.8	27	35.1	139	79.0	3	75.0
York	1,011	35.3	455	24.8	487	56.2	69	43.7
Unknown	1	10.0	-	0	1	12.5	-	0

\* Includes unknown race

Table C-22.  
Live Births to Unmarried Mothers by Age Group  
South Carolina and Each County, 2020  
(Residence Data)

County of Residence	Total Births	Under 15 Years	15-19 Years	20-24 Years	25-29 Years	30-34 Years	35-39 Years	40-44 Years	45+ Years	Unknown
South Carolina	25,896 *	36	2,868	8,682	7,479	4,478	1,928	408	17	-
Abbeville	121	-	7	48	38	18	8	1	1	-
Aiken	918 *	-	100	332	282	145	54	5	-	-
Allendale	53	-	4	21	17	5	5	1	-	-
Anderson	951	-	114	363	261	141	56	15	1	-
Bamberg	94 *	-	9	30	22	22	11	-	-	-
Barnwell	164	1	21	52	45	29	13	2	1	-
Beaufort	693	-	68	194	219	125	72	15	-	-
Berkeley	1,115	2	106	347	332	220	89	18	1	-
Calhoun	61	-	7	23	18	10	3	-	-	-
Charleston	1,851 *	-	191	532	528	380	176	43	1	-
Cherokee	388	1	60	135	99	64	24	5	-	-
Chester	203	-	22	84	58	29	9	1	-	-
Chesterfield	304	3	32	120	88	40	19	2	-	-
Clarendon	192	-	27	54	53	40	16	2	-	-
Colleton	299	-	45	93	88	49	20	4	-	-
Darlington	472	2	63	160	140	83	18	6	-	-
Dillon	249	-	28	89	76	36	18	2	-	-
Dorchester	805	1	67	265	236	159	65	11	1	-
Edgefield	91 *	-	10	31	28	12	10	-	-	-
Fairfield	128	-	15	40	44	23	4	2	-	-
Florence	930	2	115	301	264	182	55	11	-	-
Georgetown	278	-	31	101	73	41	24	8	-	-
Greenville	2,359 *	1	245	753	720	416	184	40	-	-
Greenwood	461	1	60	181	116	67	31	5	-	-
Hampton	136	1	23	56	26	21	7	2	-	-
Horry	1,595 *	1	156	530	447	284	140	35	2	-
Jasper	230	-	29	74	71	33	17	5	1	-
Kershaw	316	-	34	107	100	44	27	4	-	-
Lancaster	416 *	1	55	148	100	70	36	6	-	-
Laurens	402	1	50	146	112	67	20	5	1	-
Lee	109	-	14	36	34	16	7	2	-	-
Lexington	1,251	-	159	392	363	214	97	25	1	-
McCormick	33	-	5	13	8	4	2	1	-	-
Marion	255	2	27	92	70	47	14	3	-	-
Marlboro	206	1	22	83	61	26	11	2	-	-
Newberry	219	1	29	70	57	40	20	1	1	-
Oconee	282	-	37	113	75	38	17	2	-	-
Orangeburg	608	4	63	192	166	124	46	12	1	-
Pickens	442	-	68	172	123	53	20	6	-	-
Richland	2,400	5	215	719	741	461	216	43	-	-
Saluda	132	-	15	41	41	15	14	6	-	-
Spartanburg	1,584	2	165	612	449	244	90	20	2	-
Sumter	729	-	95	254	212	119	42	7	-	-
Union	190	1	20	63	67	27	12	-	-	-
Williamsburg	169	-	18	59	47	33	10	2	-	-
York	1,011	2	122	360	264	162	79	20	2	-
Unknown	1	-	-	1	-	-	-	-	-	-

\*Includes unknown race

Table C-22A.  
 Live Births to Unmarried Mothers by Age Group and Race of Mother  
 South Carolina and Each County, 2020  
 (Residence Data)  
 Non-Hispanic White

County of Residence	Total Births	Under 15 Years	15-19 Years	20-24 Years	25-29 Years	30-34 Years	35-39 Years	40-44 Years	45+ Years	Unknown
South Carolina	9,365	7	1,058	3,446	2,584	1,458	657	147	8	-
Abbeville	63	-	4	30	17	7	4	-	1	-
Aiken	375	-	39	151	96	67	22	-	-	-
Allendale	4	-	-	1	1	-	2	-	-	-
Anderson	513	-	70	206	133	69	28	7	-	-
Bamberg	21	-	2	8	4	3	4	-	-	-
Barnwell	62	-	8	19	21	8	6	-	-	-
Beaufort	196	-	11	54	59	44	21	7	-	-
Berkeley	450	-	47	157	133	76	27	10	-	-
Calhoun	23	-	3	8	6	4	2	-	-	-
Charleston	404	-	23	106	110	100	50	14	1	-
Cherokee	220	1	39	83	50	32	12	3	-	-
Chester	76	-	9	36	17	12	2	-	-	-
Chesterfield	136	-	16	57	35	17	10	1	-	-
Clarendon	48	-	6	23	12	5	2	-	-	-
Colleton	125	-	20	39	34	22	8	2	-	-
Darlington	149	1	18	51	40	27	8	4	-	-
Dillon	75	-	10	35	23	5	2	-	-	-
Dorchester	320	-	24	114	99	57	22	4	-	-
Edgefield	34	-	4	15	7	2	6	-	-	-
Fairfield	26	-	-	11	12	2	1	-	-	-
Florence	247	-	28	95	69	44	9	2	-	-
Georgetown	98	-	14	41	23	10	8	2	-	-
Greenville	841	1	86	305	234	132	67	16	-	-
Greenwood	154	-	23	64	39	17	11	-	-	-
Hampton	39	-	9	16	7	6	1	-	-	-
Horry	845	-	79	273	263	140	69	19	2	-
Jasper	51	-	5	18	21	3	3	1	-	-
Kershaw	154	-	17	56	48	20	12	1	-	-
Lancaster	178	-	24	77	31	30	15	1	-	-
Laurens	189	1	22	78	47	27	11	2	1	-
Lee	17	-	1	6	6	1	2	1	-	-
Lexington	618	-	75	207	177	105	43	10	1	-
McCormick	7	-	2	1	2	2	-	-	-	-
Marion	45	-	8	15	13	8	1	-	-	-
Marlboro	59	-	9	26	15	6	3	-	-	-
Newberry	58	1	7	17	15	12	5	-	1	-
Oconee	217	-	29	93	53	24	16	2	-	-
Orangeburg	111	1	10	42	26	25	6	1	-	-
Pickens	343	-	57	137	93	37	16	3	-	-
Richland	292	-	22	76	91	56	33	14	-	-
Saluda	34	-	4	16	7	5	1	1	-	-
Spartanburg	721	-	77	311	191	98	39	5	-	-
Sumter	152	-	20	65	45	15	6	1	-	-
Union	93	1	16	30	29	14	3	-	-	-
Williamsburg	27	-	4	11	6	3	3	-	-	-
York	455	-	57	166	124	59	35	13	1	-
Unknown	-	-	-	-	-	-	-	-	-	-



Table C-22A. (continued)  
 Live Births to Unmarried Mothers by Age Group and Race of Mother  
 South Carolina and Each County, 2020  
 (Residence Data)  
 Non-Hispanic Black & Other

County of Residence	Total Births	Under 15 Years	15-19 Years	20-24 Years	25-29 Years	30-34 Years	35-39 Years	40-44 Years	45+ Years	Unknown
South Carolina	13,490	24	1,348	4,329	4,120	2,501	979	185	4	-
Abbeville	57	-	3	18	20	11	4	1	-	-
Aiken	459	-	48	154	161	65	27	4	-	-
Allendale	48	-	4	20	16	5	3	-	-	-
Anderson	354	-	32	131	111	59	16	5	-	-
Bamberg	71	-	7	21	17	19	7	-	-	-
Barnwell	100	1	13	31	24	21	7	2	1	-
Beaufort	300	-	27	84	108	53	22	6	-	-
Berkeley	489	1	38	143	153	109	43	1	1	-
Calhoun	35	-	4	13	11	6	1	-	-	-
Charleston	1,076	-	101	318	323	222	93	19	-	-
Cherokee	154	-	19	47	42	32	12	2	-	-
Chester	122	-	12	46	40	17	6	1	-	-
Chesterfield	159	3	15	60	51	22	7	1	-	-
Clarendon	138	-	20	29	38	35	14	2	-	-
Colleton	159	-	20	52	51	24	11	1	-	-
Darlington	307	1	41	103	95	55	10	2	-	-
Dillon	169	-	18	51	52	30	16	2	-	-
Dorchester	387	-	34	122	109	82	35	5	-	-
Edgefield	52	-	5	14	20	9	4	-	-	-
Fairfield	101	-	15	28	32	21	3	2	-	-
Florence	651	2	80	198	191	128	45	7	-	-
Georgetown	166	-	16	58	47	27	12	6	-	-
Greenville	998	-	86	286	358	186	67	15	-	-
Greenwood	256	1	21	101	68	44	20	1	-	-
Hampton	95	1	13	40	19	15	6	1	-	-
Horry	498	1	50	184	122	92	38	11	-	-
Jasper	93	-	13	24	33	16	7	-	-	-
Kershaw	134	-	14	43	45	20	11	1	-	-
Lancaster	202	1	23	65	57	35	17	4	-	-
Laurens	171	-	21	51	56	34	7	2	-	-
Lee	91	-	13	30	27	15	5	1	-	-
Lexington	427	-	41	140	129	74	33	10	-	-
McCormick	26	-	3	12	6	2	2	1	-	-
Marion	205	2	18	73	57	39	13	3	-	-
Marlboro	144	1	13	56	46	19	7	2	-	-
Newberry	134	-	17	43	36	25	13	-	-	-
Oconee	41	-	5	17	10	8	1	-	-	-
Orangeburg	477	3	50	146	133	95	38	11	1	-
Pickens	61	-	8	23	18	10	2	-	-	-
Richland	1,899	4	166	572	588	370	171	28	-	-
Saluda	41	-	2	11	17	5	5	1	-	-
Spartanburg	672	-	59	238	213	116	35	10	1	-
Sumter	550	-	68	181	162	99	34	6	-	-
Union	94	-	4	32	38	11	9	-	-	-
Williamsburg	139	-	14	47	40	29	7	2	-	-
York	487	2	54	172	130	90	33	6	-	-
Unknown	1	-	-	1	-	-	-	-	-	-

Table C-22A. (continued)  
 Live Births to Unmarried Mothers by Age Group and Race of Mother  
 South Carolina, 2020  
 (Residence Data)  
 Hispanic

County of Residence	Total Births	Under 15 Years	15-19 Years	20-24 Years	25-29 Years	30-34 Years	35-39 Years	40-44 Years	45+ Years	Unknown
South Carolina	3,024	5	459	901	771	517	291	75	5	-
Abbeville	1	-	-	-	1	-	-	-	-	-
Aiken	76	-	12	23	24	13	4	-	-	-
Allendale	1	-	-	-	-	-	-	1	-	-
Anderson	84	-	12	26	17	13	12	3	1	-
Bamberg	1	-	-	1	-	-	-	-	-	-
Barnwell	2	-	-	2	-	-	-	-	-	-
Beaufort	197	-	30	56	52	28	29	2	-	-
Berkeley	176	1	21	47	46	35	19	7	-	-
Calhoun	3	-	-	2	1	-	-	-	-	-
Charleston	369	-	67	107	94	58	33	10	-	-
Cherokee	14	-	2	5	7	-	-	-	-	-
Chester	5	-	1	2	1	-	1	-	-	-
Chesterfield	9	-	1	3	2	1	2	-	-	-
Clarendon	6	-	1	2	3	-	-	-	-	-
Colleton	15	-	5	2	3	3	1	1	-	-
Darlington	16	-	4	6	5	1	-	-	-	-
Dillon	5	-	-	3	1	1	-	-	-	-
Dorchester	98	1	9	29	28	20	8	2	1	-
Edgefield	4	-	-	2	1	1	-	-	-	-
Fairfield	1	-	-	1	-	-	-	-	-	-
Florence	32	-	7	8	4	10	1	2	-	-
Georgetown	14	-	1	2	3	4	4	-	-	-
Greenville	518	-	73	161	128	97	50	9	-	-
Greenwood	51	-	16	16	9	6	-	4	-	-
Hampton	2	-	1	-	-	-	-	1	-	-
Horry	250	-	27	73	61	51	33	5	-	-
Jasper	86	-	11	32	17	14	7	4	1	-
Kershaw	28	-	3	8	7	4	4	2	-	-
Lancaster	35	-	7	6	12	5	4	1	-	-
Laurens	42	-	7	17	9	6	2	1	-	-
Lee	1	-	-	-	1	-	-	-	-	-
Lexington	206	-	43	45	57	35	21	5	-	-
McCormick	-	-	-	-	-	-	-	-	-	-
Marion	5	-	1	4	-	-	-	-	-	-
Marlboro	3	-	-	1	-	1	1	-	-	-
Newberry	27	-	5	10	6	3	2	1	-	-
Oconee	24	-	3	3	12	6	-	-	-	-
Orangeburg	20	-	3	4	7	4	2	-	-	-
Pickens	38	-	3	12	12	6	2	3	-	-
Richland	209	1	27	71	62	35	12	1	-	-
Saluda	57	-	9	14	17	5	8	4	-	-
Spartanburg	191	2	29	63	45	30	16	5	1	-
Sumter	27	-	7	8	5	5	2	-	-	-
Union	3	-	-	1	-	2	-	-	-	-
Williamsburg	3	-	-	1	1	1	-	-	-	-
York	69	-	11	22	10	13	11	1	1	-
Unknown	-	-	-	-	-	-	-	-	-	-

## LIVE BIRTHS BY BIRTHWEIGHT

Birthweight distribution by race reveals racial differences. For both races, the highest percentage of births weighed between 3,000-3,499 grams. However, the median birthweight for non-hispanic whites was the greatest, followed by hispanic and non-hispanic black and other. Figure C-7 illustrates the birthweight distribution by race.

Table C-23.  
Live Births by Birthweight Groups by Race of Mother:  
South Carolina, 2020  
(Residence Data)

Weight Group	Total		Non-Hispanic White		Non-Hispanic Black & Other		Hispanic	
	Number	Percent	Number	Percent	Number	Percent	Number	Percent
Total	55,713	100.0	31,232	100.0	18,611	100.0	5,816	100.0
Less Than 2,500 grams	5,480	9.8	2,273	7.3	2,761	14.8	438	7.5
Under 500 grams	111	0.2	33	0.1	74	0.4	4	0.1
500-999 grams	373	0.7	119	0.4	229	1.2	23	0.4
1,000-1,499 grams	477	0.9	150	0.5	293	1.6	34	0.6
1,500-1,999 grams	1,081	1.9	481	1.5	508	2.7	89	1.5
2,000-2,499 grams	3,438	6.2	1,490	4.8	1,657	8.9	288	5.0
2,500 or More grams	50,229	90.2	28,957	92.7	15,849	85.2	5,378	92.5
2,500-2,999 grams	11,254	20.2	5,024	16.1	5,061	27.2	1,152	19.8
3,000-3,499 grams	21,459	38.5	11,982	38.4	7,097	38.1	2,365	40.7
3,500-3,999 grams	13,646	24.5	9,092	29.1	3,056	16.4	1,490	25.6
4,000-4,499 grams	3,365	6.0	2,484	8.0	554	3.0	324	5.6
4,500-4,999 grams	454	0.8	340	1.1	67	0.4	45	0.8
5,000 or more grams	51	0.1	35	0.1	14	0.1	2	0.0

Figure C-7.  
Percent Distribution of Live Births by Birthweight (in grams)  
and Race of Mother, South Carolina, 2020  
(Residence Data)

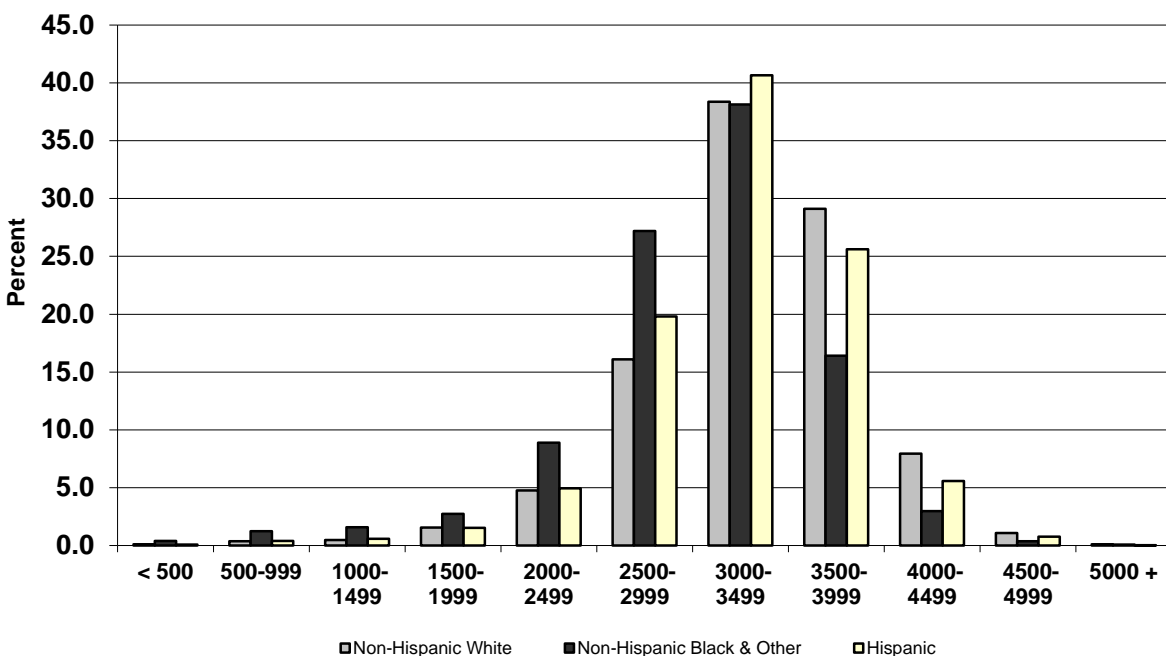

Table C-24.  
Live Births by Birthweight, Age and Race of Mother  
South Carolina, 2020  
(Residence Data)

Age and Race	Birthweight						
	Total Births	< 500 Grams	500-1499 Grams	1500-2499 Grams	2500-4999 Grams	5000 + Grams	Not Stated
South Carolina	55,713 *	111	850	4,519	50,178	51	4
Non-Hispanic White	31,232	33	269	1,971	28,922	35	2
Non-Hispanic Black/Other	18,611	74	522	2,165	15,835	14	1
Hispanic	5,816	4	57	377	5,376	2	-
Under 15 Years	36	-	4	5	27	-	-
Non-Hispanic White	7	-	1	1	5	-	-
Non-Hispanic Black/Other	24	-	3	3	18	-	-
Hispanic	5	-	-	1	4	-	-
15-19 Years	3,069 *	6	49	274	2,739	-	1
Non-Hispanic White	1,184	2	10	79	1,093	-	-
Non-Hispanic Black/Other	1,379	4	34	157	1,183	-	1
Hispanic	502	-	5	38	459	-	-
20-24 Years	12,007 *	24	209	1,048	10,718	7	1
Non-Hispanic White	5,843	5	63	391	5,378	5	1
Non-Hispanic Black/Other	4,761	19	128	565	4,047	2	-
Hispanic	1,395	-	17	92	1,286	-	-
25-34 Years	31,960 *	68	431	2,419	29,005	35	2
Non-Hispanic White	19,081	20	139	1,129	17,769	23	1
Non-Hispanic Black/Other	9,887	45	268	1,109	8,454	11	-
Hispanic	2,960	3	23	175	2,758	1	-
35-44 Years	8,547 *	13	154	759	7,612	9	-
Non-Hispanic White	5,062	6	56	365	4,628	7	-
Non-Hispanic Black/Other	2,536	6	86	327	2,116	1	-
Hispanic	939	1	12	67	858	1	-
45 and Over	93	-	3	14	76	-	-
Non-Hispanic White	54	-	-	6	48	-	-
Non-Hispanic Black/Other	24	-	3	4	17	-	-
Hispanic	15	-	-	4	11	-	-
Not Stated	1	-	-	-	1	-	-
Non-Hispanic White	1	-	-	-	1	-	-
Non-Hispanic Black/Other	-	-	-	-	-	-	-
Hispanic	-	-	-	-	-	-	-

\* Includes unknown race

Table C-25.  
Live Births by Birthweight and Race of Mother  
South Carolina and Each County, 2020  
(Residence Data)

County and Race	Total Births	Birthweight					
		< 500 Grams	500-1499 Grams	1500-2499 Grams	2500-4999 Grams	5000+ Grams	Unknown
<b>South Carolina</b>	55,713 *	111	850	4,519	50,178	51	4
Non-Hispanic White	31,232	33	269	1,971	28,922	35	2
Non-Hispanic Black/Other	18,611	74	522	2,165	15,835	14	1
Hispanic	5,816	4	57	377	5,376	2	-
<b>Abbeville</b>	230	2	2	19	207	-	-
Non-Hispanic White	154	-	1	7	146	-	-
Non-Hispanic Black/Other	70	2	1	12	55	-	-
Hispanic	6	-	-	-	6	-	-
<b>Aiken</b>	1,902 *	5	22	133	1,741	1	-
Non-Hispanic White	1,118	2	9	64	1,042	1	-
Non-Hispanic Black/Other	611	3	13	57	538	-	-
Hispanic	159	-	-	11	148	-	-
<b>Allendale</b>	71	1	-	7	63	-	-
Non-Hispanic White	11	-	-	1	10	-	-
Non-Hispanic Black/Other	58	1	-	6	51	-	-
Hispanic	2	-	-	-	2	-	-
<b>Anderson</b>	2,152	5	29	171	1,942	5	-
Non-Hispanic White	1,533	3	16	106	1,403	5	-
Non-Hispanic Black/Other	469	2	13	56	398	-	-
Hispanic	150	-	-	9	141	-	-
<b>Bamberg</b>	133 *	-	3	11	119	-	-
Non-Hispanic White	48	-	-	2	46	-	-
Non-Hispanic Black/Other	83	-	3	9	71	-	-
Hispanic	1	-	-	-	1	-	-
<b>Barnwell</b>	280	-	3	25	252	-	-
Non-Hispanic White	151	-	-	10	141	-	-
Non-Hispanic Black/Other	123	-	3	15	105	-	-
Hispanic	6	-	-	-	6	-	-
<b>Beaufort</b>	1,855	1	26	135	1,693	-	-
Non-Hispanic White	993	1	6	61	925	-	-
Non-Hispanic Black/Other	467	-	16	53	398	-	-
Hispanic	395	-	4	21	370	-	-
<b>Berkeley</b>	2,776 *	3	47	219	2,506	1	-
Non-Hispanic White	1,586	-	4	89	1,493	-	-
Non-Hispanic Black/Other	792	3	36	100	652	1	-
Hispanic	394	-	7	30	357	-	-
<b>Calhoun</b>	112	-	1	8	103	-	-
Non-Hispanic White	61	-	-	4	57	-	-
Non-Hispanic Black/Other	43	-	1	4	38	-	-
Hispanic	8	-	-	-	8	-	-

Table C-25. (continued)  
 Live Births by Birthweight and Race of Mother  
 South Carolina and Each County, 2020  
 (Residence Data)

County and Race	Total Births	Birthweight					
		< 500 Grams	1000-1499 Grams	2000-2499 Grams	2500-2999 Grams	5000+ Grams	Unknown
<b>Charleston</b>	4,896 *	6	51	410	4,427	2	-
Non-Hispanic White	2,832	1	13	174	2,643	1	-
Non-Hispanic Black/Other	1,433	4	37	199	1,192	1	-
Hispanic	628	1	1	37	589	-	-
<b>Cherokee</b>	643 *	2	8	73	559	-	1
Non-Hispanic White	435	2	4	44	385	-	-
Non-Hispanic Black/Other	176	-	4	28	144	-	-
Hispanic	31	-	-	1	30	-	-
<b>Chester</b>	342 *	-	5	27	310	-	-
Non-Hispanic White	185	-	1	13	171	-	-
Non-Hispanic Black/Other	146	-	4	13	129	-	-
Hispanic	10	-	-	1	9	-	-
<b>Chesterfield</b>	470	3	5	43	419	-	-
Non-Hispanic White	262	1	2	14	245	-	-
Non-Hispanic Black/Other	192	2	3	26	161	-	-
Hispanic	16	-	-	3	13	-	-
<b>Clarendon</b>	304	-	11	19	274	-	-
Non-Hispanic White	123	-	1	11	111	-	-
Non-Hispanic Black/Other	171	-	10	7	154	-	-
Hispanic	10	-	-	1	9	-	-
<b>Colleton</b>	441	-	12	44	385	-	-
Non-Hispanic White	225	-	4	20	201	-	-
Non-Hispanic Black/Other	186	-	8	21	157	-	-
Hispanic	30	-	-	3	27	-	-
<b>Darlington</b>	751	2	16	87	646	-	-
Non-Hispanic White	365	1	6	26	332	-	-
Non-Hispanic Black/Other	360	1	9	58	292	-	-
Hispanic	26	-	1	3	22	-	-
<b>Dillon</b>	381	1	10	39	331	-	-
Non-Hispanic White	158	-	-	10	148	-	-
Non-Hispanic Black/Other	211	1	10	29	171	-	-
Hispanic	12	-	-	-	12	-	-
<b>Dorchester</b>	1,891 *	2	23	167	1,696	3	-
Non-Hispanic White	1,058	-	3	70	984	1	-
Non-Hispanic Black/Other	610	2	16	78	513	1	-
Hispanic	217	-	4	17	195	1	-

Table C-25. (continued)  
 Live Births by Birthweight and Race of Mother  
 South Carolina and Each County, 2020  
 (Residence Data)

County and Race	Total Births	Birthweight					
		< 500 Grams	1000-1499 Grams	2000-2499 Grams	2500-2999 Grams	5000+ Grams	Unknown
<b>Edgefield</b>	162 *	-	1	8	153	-	-
Non-Hispanic White	88	-	-	4	84	-	-
Non-Hispanic Black/Other	63	-	1	4	58	-	-
Hispanic	10	-	-	-	10	-	-
<b>Fairfield</b>	191	2	5	16	168	-	-
Non-Hispanic White	63	1	2	2	58	-	-
Non-Hispanic Black/Other	125	1	3	13	108	-	-
Hispanic	3	-	-	1	2	-	-
<b>Florence</b>	1,590	6	28	172	1,382	2	-
Non-Hispanic White	687	-	8	48	629	2	-
Non-Hispanic Black/Other	835	6	19	120	690	-	-
Hispanic	68	-	1	4	63	-	-
<b>Georgetown</b>	485	-	5	44	436	-	-
Non-Hispanic White	264	-	2	15	247	-	-
Non-Hispanic Black/Other	201	-	3	27	171	-	-
Hispanic	20	-	-	2	18	-	-
<b>Greenville</b>	6,225 *	10	89	441	5,676	8	1
Non-Hispanic White	3,766	4	37	227	3,490	7	1
Non-Hispanic Black/Other	1,461	5	40	151	1,265	-	-
Hispanic	991	1	11	63	915	1	-
<b>Greenwood</b>	787	1	11	71	701	3	-
Non-Hispanic White	392	-	5	25	360	2	-
Non-Hispanic Black/Other	305	1	6	41	256	1	-
Hispanic	90	-	-	5	85	-	-
<b>Hampton</b>	206	-	9	25	172	-	-
Non-Hispanic White	88	-	3	5	80	-	-
Non-Hispanic Black/Other	112	-	6	20	86	-	-
Hispanic	6	-	-	-	6	-	-
<b>Horry</b>	3,097 *	8	43	222	2,823	1	-
Non-Hispanic White	1,987	4	16	122	1,844	1	-
Non-Hispanic Black/Other	660	3	26	65	566	-	-
Hispanic	445	1	1	34	409	-	-
<b>Jasper</b>	376	2	9	27	338	-	-
Non-Hispanic White	123	1	1	9	112	-	-
Non-Hispanic Black/Other	123	-	4	13	106	-	-
Hispanic	130	1	4	5	120	-	-

Table C-25. (continued)  
 Live Births by Birthweight and Race of Mother  
 South Carolina and Each County, 2020  
 (Residence Data)

County and Race	Total Births	Birthweight					
		< 500 Grams	1000-1499 Grams	2000-2499 Grams	2500-2999 Grams	5000+ Grams	Unknown
<b>Kershaw</b>	690	1	8	51	629	1	-
Non-Hispanic White	435	-	3	29	402	1	-
Non-Hispanic Black/Other	198	1	3	16	178	-	-
Hispanic	57	-	2	6	49	-	-
<b>Lancaster</b>	1,044 *	2	11	91	939	1	-
Non-Hispanic White	699	2	3	42	651	1	-
Non-Hispanic Black/Other	275	-	8	40	227	-	-
Hispanic	69	-	-	9	60	-	-
<b>Laurens</b>	718	2	8	68	640	-	-
Non-Hispanic White	444	-	2	36	406	-	-
Non-Hispanic Black/Other	195	2	5	26	162	-	-
Hispanic	79	-	1	6	72	-	-
<b>Lee</b>	157	-	5	17	135	-	-
Non-Hispanic White	42	-	-	1	41	-	-
Non-Hispanic Black/Other	112	-	5	16	91	-	-
Hispanic	3	-	-	-	3	-	-
<b>Lexington</b>	3,157	4	47	259	2,843	4	-
Non-Hispanic White	2,045	1	22	148	1,870	4	-
Non-Hispanic Black/Other	740	3	19	85	633	-	-
Hispanic	372	-	6	26	340	-	-
<b>McCormick</b>	49	-	-	1	47	1	-
Non-Hispanic White	19	-	-	-	18	1	-
Non-Hispanic Black/Other	30	-	-	1	29	-	-
Hispanic	-	-	-	-	-	-	-
<b>Marion</b>	353	3	9	49	292	-	-
Non-Hispanic White	100	-	1	11	88	-	-
Non-Hispanic Black/Other	240	3	8	38	191	-	-
Hispanic	13	-	-	-	13	-	-
<b>Marlboro</b>	273	1	12	23	236	1	-
Non-Hispanic White	106	-	3	6	97	-	-
Non-Hispanic Black/Other	163	1	9	17	135	1	-
Hispanic	4	-	-	-	4	-	-
<b>Newberry</b>	388	2	4	40	342	-	-
Non-Hispanic White	176	-	2	15	159	-	-
Non-Hispanic Black/Other	155	2	2	22	129	-	-
Hispanic	57	-	-	3	54	-	-
<b>Oconee</b>	655 *	-	10	54	591	-	-
Non-Hispanic White	548	-	8	43	497	-	-
Non-Hispanic Black/Other	58	-	1	5	52	-	-
Hispanic	47	-	-	6	41	-	-



Table C-25. (continued)  
 Live Births by Birthweight and Race of Mother  
 South Carolina and Each County, 2020  
 (Residence Data)

County and Race	Total Births	Birthweight					
		< 500 Grams	1000-1499 Grams	2000-2499 Grams	2500-2999 Grams	5000+ Grams	Unknown
<b>Orangeburg</b>	847	5	10	108	720	4	-
Non-Hispanic White	239	-	3	16	219	1	-
Non-Hispanic Black/Other	575	5	7	88	472	3	-
Hispanic	33	-	-	4	29	-	-
<b>Pickens</b>	1,155 *	2	17	76	1,059	-	1
Non-Hispanic White	966	1	14	59	891	-	1
Non-Hispanic Black/Other	100	1	3	10	86	-	-
Hispanic	88	-	-	7	81	-	-
<b>Richland</b>	4,637 *	21	96	387	4,132	1	-
Non-Hispanic White	1,493	4	10	78	1,401	-	-
Non-Hispanic Black/Other	2,751	17	81	292	2,360	1	-
Hispanic	392	-	5	17	370	-	-
<b>Saluda</b>	224	-	2	11	211	-	-
Non-Hispanic White	97	-	-	5	92	-	-
Non-Hispanic Black/Other	46	-	2	2	42	-	-
Hispanic	81	-	-	4	77	-	-
<b>Spartanburg</b>	3,802	3	47	293	3,455	4	-
Non-Hispanic White	2,415	1	27	153	2,233	1	-
Non-Hispanic Black/Other	972	2	15	115	837	3	-
Hispanic	415	-	5	25	385	-	-
<b>Sumter</b>	1,401 *	-	46	101	1,251	2	1
Non-Hispanic White	567	-	7	21	538	1	-
Non-Hispanic Black/Other	754	-	37	74	641	1	1
Hispanic	77	-	2	4	71	-	-
<b>Union</b>	287 *	-	6	21	260	-	-
Non-Hispanic White	172	-	3	13	156	-	-
Non-Hispanic Black/Other	111	-	3	8	100	-	-
Hispanic	3	-	-	-	3	-	-
<b>Williamsburg</b>	257	-	3	23	230	1	-
Non-Hispanic White	77	-	1	5	70	1	-
Non-Hispanic Black/Other	176	-	2	17	157	-	-
Hispanic	4	-	-	1	3	-	-
<b>York</b>	2,860 *	3	35	180	2,637	5	-
Non-Hispanic White	1,834	3	16	107	1,704	4	-
Non-Hispanic Black/Other	866	-	17	65	783	1	-
Hispanic	158	-	2	8	148	-	-
<b>Unknown</b>	10	-	-	3	7	-	-
Non-Hispanic White	2	-	-	-	2	-	-
Non-Hispanic Black/Other	8	-	-	3	5	-	-
Hispanic	-	-	-	-	-	-	-

\* Includes unknown race

## LOW WEIGHT LIVE BIRTHS

Live births under 5 pounds 8 ounces or less than 2,500 grams are characterized as low weight live births. Low weight live births accounted for 9.8 percent of the 55,713 resident births in 2020. In relation to age of mother, low weight births were comparatively frequent among very young mothers. In year 2020, 25 percent of all lives births to mothers under 15 were low birth weight. Only 9.1 percent of all live births to mothers 25-34 were low weight.

Figure C-8  
Percent\* of Live Births Less than 2,500 Grams by Age and Race of Mother  
South Carolina, 2020  
(Residence Data)

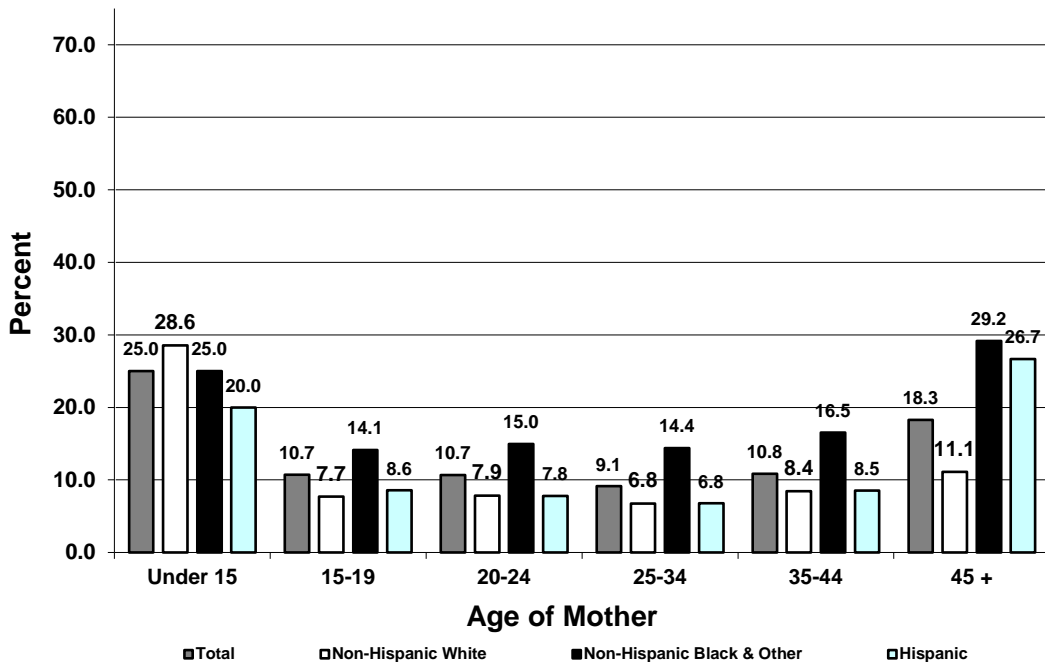

Table C-26.  
Percent\* of Live Births Less Than 2,500 Grams by Age and Race of Mother  
South Carolina, 2020  
(Residence Data)

	Under 15	15-19	20-24	25-34	35-44	45 +
Total	25.0	10.7	10.7	9.1	10.8	18.3
Non-Hispanic White	28.6	7.7	7.9	6.8	8.4	11.1
Non-Hispanic Black & Other	25.0	14.1	15.0	14.4	16.5	29.2
Hispanic	20.0	8.6	7.8	6.8	8.5	26.7

\* Percentages are based on total live births within each age group

Table C-27.  
 Low Weight<sup>1</sup> Live Births and Percent of Low Weight Live Births by Race of Mother  
 South Carolina and Each County, 2020  
 (Residence Data)

County of Residence	Total		Non-Hispanic White		Non-Hispanic Black and Other		Hispanic	
	Number	Percent	Number	Percent	Number	Percent	Number	Percent
South Carolina	5,480 *	9.8	2,273	7.3	2,761	14.8	438	7.5
Abbeville	23	10.0	8	5.2	15	21.4	-	0
Aiken	160 *	8.4	75	6.7	73	11.9	11	6.9
Allendale	8	11.3	1	9.1	7	12.1	-	0
Anderson	205	9.5	125	8.2	71	15.1	9	6.0
Bamberg	14	10.5	2	4.2	12	14.5	-	0
Barnwell	28	10.0	10	6.6	18	14.6	-	0
Beaufort	162	8.7	68	6.8	69	14.8	25	6.3
Berkeley	269	9.7	93	5.9	139	17.6	37	9.4
Calhoun	9	8.0	4	6.6	5	11.6	-	0
Charleston	467	9.5	188	6.6	240	16.7	39	6.2
Cherokee	83	12.9	50	11.5	32	18.2	1	3.2
Chester	32	9.4	14	7.6	17	11.6	1	10.0
Chesterfield	51	10.9	17	6.5	31	16.1	3	18.8
Clarendon	30	9.9	12	9.8	17	9.9	1	10.0
Colleton	56	12.7	24	10.7	29	15.6	3	10.0
Darlington	105	14.0	33	9.0	68	18.9	4	15.4
Dillon	50	13.1	10	6.3	40	19.0	-	0
Dorchester	192 *	10.2	73	6.9	96	15.7	21	9.7
Edgefield	9	5.6	4	4.5	5	7.9	-	0
Fairfield	23	12.0	5	7.9	17	13.6	1	33.3
Florence	206	13.0	56	8.2	145	17.4	5	7.4
Georgetown	49	10.1	17	6.4	30	14.9	2	10.0
Greenville	540 *	8.7	268	7.1	196	13.4	75	7.6
Greenwood	83	10.5	30	7.7	48	15.7	5	5.6
Hampton	34	16.5	8	9.1	26	23.2	-	0
Horry	273 *	8.8	142	7.1	94	14.2	36	8.1
Jasper	38	10.1	11	8.9	17	13.8	10	7.7
Kershaw	60	8.7	32	7.4	20	10.1	8	14.0
Lancaster	104	10.0	47	6.7	48	17.5	9	13.0
Laurens	78	10.9	38	8.6	33	16.9	7	8.9
Lee	22	14.0	1	2.4	21	18.8	-	0
Lexington	310	9.8	171	8.4	107	14.5	32	8.6
McCormick	1	2.0	-	0	1	3.3	-	0
Marion	61	17.3	12	12.0	49	20.4	-	0
Marlboro	36	13.2	9	8.5	27	16.6	-	0
Newberry	46	11.9	17	9.7	26	16.8	3	5.3
Oconee	64 *	9.8	51	9.3	6	10.3	6	12.8
Orangeburg	123	14.5	19	7.9	100	17.4	4	12.1
Pickens	95	8.2	74	7.7	14	14.0	7	8.0
Richland	504	10.9	92	6.2	390	14.2	22	5.6
Saluda	13	5.8	5	5.2	4	8.7	4	4.9
Spartanburg	343	9.0	181	7.5	132	13.6	30	7.2
Sumter	147 *	10.5	28	4.9	111	14.7	6	7.8
Union	27	9.4	16	9.3	11	9.9	-	0
Williamsburg	26	10.1	6	7.8	19	10.8	1	25.0
York	218	7.6	126	6.9	82	9.5	10	6.3
Unknown	3	30.0	-	0	3	37.5	-	0

<sup>1</sup> Live birth weighing less than 2,500 grams

\* Includes unknown race

Table C-28.  
 Low Weight<sup>1</sup> Live Births by Age of Mother  
 South Carolina and Each County, 2020  
 (Residence Data)

County of Residence	Total	Age of Mother (Years)								
		<15	15-19	20-24	25-29	30-34	35-39	40-44	45+	Unknown
South Carolina	5,480 *	9	329	1,281	1,505	1,413	735	191	17	-
Abbeville	23	-	-	7	8	5	2	1	-	-
Aiken	160 *	-	11	35	48	42	22	2	-	-
Allendale	8	-	-	2	3	1	2	-	-	-
Anderson	205	-	15	55	76	35	19	5	-	-
Bamberg	14	-	2	2	6	2	-	2	-	-
Barnwell	28	-	2	12	5	4	4	1	-	-
Beaufort	162	-	7	28	44	47	24	9	3	-
Berkeley	269	1	8	54	78	68	48	11	1	-
Calhoun	9	-	3	2	1	2	1	-	-	-
Charleston	467	-	31	63	124	143	87	19	-	-
Cherokee	83	1	10	18	24	17	9	4	-	-
Chester	32	-	2	13	10	3	4	-	-	-
Chesterfield	51	1	6	14	15	13	2	-	-	-
Clarendon	30	-	4	6	11	5	4	-	-	-
Colleton	56	-	6	20	11	14	5	-	-	-
Darlington	105	-	9	32	25	32	6	1	-	-
Dillon	50	-	1	13	16	14	4	2	-	-
Dorchester	192 *	-	9	46	54	64	16	3	-	-
Edgefield	9	-	-	3	4	2	-	-	-	-
Fairfield	23	-	4	5	8	4	2	-	-	-
Florence	206	-	14	54	56	52	23	7	-	-
Georgetown	49	-	2	14	12	13	4	4	-	-
Greenville	540 *	-	28	105	148	158	86	15	-	-
Greenwood	83	1	5	25	26	19	6	-	1	-
Hampton	34	-	2	16	4	7	4	1	-	-
Horry	273 *	-	18	74	67	64	36	13	1	-
Jasper	38	-	5	8	11	8	5	1	-	-
Kershaw	60	-	3	15	19	8	10	5	-	-
Lancaster	104	1	6	28	27	31	10	1	-	-
Laurens	78	-	7	17	19	23	8	2	2	-
Lee	22	-	2	2	5	8	3	2	-	-
Lexington	310	-	18	61	78	94	47	12	-	-
McCormick	1	-	-	1	-	-	-	-	-	-
Marion	61	2	4	17	14	15	7	2	-	-
Marlboro	36	-	-	14	14	4	3	1	-	-
Newberry	46	-	1	12	11	11	8	2	1	-
Oconee	64 *	-	3	21	19	15	4	2	-	-
Orangeburg	123	1	12	37	28	31	12	2	-	-
Pickens	95	-	7	21	27	25	11	3	1	-
Richland	504	-	26	108	150	123	69	26	2	-
Saluda	13	-	-	2	3	4	4	-	-	-
Spartanburg	343	1	16	92	94	77	53	6	4	-
Sumter	147 *	-	9	43	35	34	21	5	-	-
Union	27	-	1	6	10	7	3	-	-	-
Williamsburg	26	-	2	9	8	6	1	-	-	-
York	218	-	8	47	48	59	36	19	1	-
Unknown	3	-	-	2	1	-	-	-	-	-

<sup>1</sup>Live birth weighing less than 2,500 grams

\* Includes unknown race

Table C-28A.  
 Low Weight<sup>1</sup> Live Births by Age and Race of Mother  
 South Carolina and Each County, 2020  
 (Residence Data)  
 Non-Hispanic White

County of Residence	Total	Age of Mother (Years)								
		<15	15-19	20-24	25-29	30-34	35-39	40-44	45+	Unknown
South Carolina	2,273	2	91	459	629	659	345	82	6	-
Abbeville	8	-	-	3	3	1	-	1	-	-
Aiken	75	-	1	18	23	22	10	1	-	-
Allendale	1	-	-	-	1	-	-	-	-	-
Anderson	125	-	7	37	48	23	6	4	-	-
Bamberg	2	-	-	1	1	-	-	-	-	-
Barnwell	10	-	1	3	3	1	2	-	-	-
Beaufort	68	-	2	6	14	25	17	2	2	-
Berkeley	93	-	2	21	30	19	14	7	-	-
Calhoun	4	-	-	1	-	2	1	-	-	-
Charleston	188	-	3	12	44	76	41	12	-	-
Cherokee	50	1	7	11	13	9	6	3	-	-
Chester	14	-	-	7	4	2	1	-	-	-
Chesterfield	17	-	1	3	8	5	-	-	-	-
Clarendon	12	-	2	3	6	-	1	-	-	-
Colleton	24	-	3	7	5	6	3	-	-	-
Darlington	33	-	2	6	6	16	2	1	-	-
Dillon	10	-	-	5	1	3	1	-	-	-
Dorchester	73	-	5	14	24	23	7	-	-	-
Edgefield	4	-	-	1	2	1	-	-	-	-
Fairfield	5	-	-	2	2	1	-	-	-	-
Florence	56	-	1	9	15	22	5	4	-	-
Georgetown	17	-	-	4	2	7	3	1	-	-
Greenville	268	-	7	42	65	92	54	8	-	-
Greenwood	30	-	1	9	11	5	4	-	-	-
Hampton	8	-	2	2	1	3	-	-	-	-
Horry	142	-	6	30	39	33	25	8	1	-
Jasper	11	-	1	3	5	1	1	-	-	-
Kershaw	32	-	1	7	11	4	8	1	-	-
Lancaster	47	-	1	11	11	16	8	-	-	-
Laurens	38	-	2	10	8	12	5	-	1	-
Lee	1	-	-	-	-	-	-	1	-	-
Lexington	171	-	8	31	49	54	26	3	-	-
McCormick	-	-	-	-	-	-	-	-	-	-
Marion	12	-	-	2	5	3	2	-	-	-
Marlboro	9	-	-	3	5	-	1	-	-	-
Newberry	17	-	-	1	5	4	5	1	1	-
Oconee	51	-	3	19	14	11	4	-	-	-
Orangeburg	19	1	-	3	4	7	4	-	-	-
Pickens	74	-	7	16	22	20	6	3	-	-
Richland	92	-	3	13	18	34	18	6	-	-
Saluda	5	-	-	2	2	1	-	-	-	-
Spartanburg	181	-	5	43	57	44	29	2	1	-
Sumter	28	-	2	7	6	9	4	-	-	-
Union	16	-	1	4	6	4	1	-	-	-
Williamsburg	6	-	-	4	1	1	-	-	-	-
York	126	-	4	23	29	37	20	13	-	-
Unknown	-	-	-	-	-	-	-	-	-	-

<sup>1</sup>Live birth weighing less than 2,500 grams

Table C-28A. (continued)  
 Low Weight<sup>1</sup> Live Births by Age and Race of Mother  
 South Carolina and Each County, 2020  
 (Residence Data)  
 Non-Hispanic Black & Other

County of Residence	Total	Age of Mother (Years)								
		<15	15-19	20-24	25-29	30-34	35-39	40-44	45+	Unknown
South Carolina	2,761	6	195	712	770	652	330	89	7	-
Abbeville	15	-	-	4	5	4	2	-	-	-
Aiken	73	-	9	14	23	15	11	1	-	-
Allendale	7	-	-	2	2	1	2	-	-	-
Anderson	71	-	6	14	28	12	10	1	-	-
Bamberg	12	-	2	1	5	2	-	2	-	-
Barnwell	18	-	1	9	2	3	2	1	-	-
Beaufort	69	-	3	17	21	19	4	4	1	-
Berkeley	139	1	4	26	35	43	28	1	1	-
Calhoun	5	-	3	1	1	-	-	-	-	-
Charleston	240	-	17	42	71	59	44	7	-	-
Cherokee	32	-	3	7	11	7	3	1	-	-
Chester	17	-	2	6	6	1	2	-	-	-
Chesterfield	31	1	5	9	6	8	2	-	-	-
Clarendon	17	-	1	3	5	5	3	-	-	-
Colleton	29	-	3	11	6	7	2	-	-	-
Darlington	68	-	6	24	18	16	4	-	-	-
Dillon	40	-	1	8	15	11	3	2	-	-
Dorchester	96	-	3	27	23	33	7	3	-	-
Edgefield	5	-	-	2	2	1	-	-	-	-
Fairfield	17	-	4	3	6	3	1	-	-	-
Florence	145	-	13	42	40	29	18	3	-	-
Georgetown	30	-	2	10	10	5	-	3	-	-
Greenville	196	-	14	46	64	50	18	4	-	-
Greenwood	48	1	4	15	13	13	2	-	-	-
Hampton	26	-	-	14	3	4	4	1	-	-
Horry	94	-	8	30	22	22	8	4	-	-
Jasper	17	-	2	4	4	4	3	-	-	-
Kershaw	20	-	1	5	8	1	2	3	-	-
Lancaster	48	1	4	16	11	14	1	1	-	-
Laurens	33	-	5	5	10	9	3	1	-	-
Lee	21	-	2	2	5	8	3	1	-	-
Lexington	107	-	6	24	27	31	14	5	-	-
McCormick	1	-	-	1	-	-	-	-	-	-
Marion	49	2	4	15	9	12	5	2	-	-
Marlboro	27	-	-	11	9	4	2	1	-	-
Newberry	26	-	1	10	6	6	2	1	-	-
Oconee	6	-	-	1	1	3	-	1	-	-
Orangeburg	100	-	12	32	23	23	8	2	-	-
Pickens	14	-	-	3	4	4	2	-	1	-
Richland	390	-	23	89	124	83	50	20	1	-
Saluda	4	-	-	-	1	2	1	-	-	-
Spartanburg	132	-	8	42	32	24	20	3	3	-
Sumter	111	-	7	35	26	23	15	5	-	-
Union	11	-	-	2	4	3	2	-	-	-
Williamsburg	19	-	2	5	6	5	1	-	-	-
York	82	-	4	21	16	20	16	5	-	-
Unknown	3	-	-	2	1	-	-	-	-	-

<sup>1</sup>Live birth weighing less than 2,500 grams

Table C-28A. (continued)  
 Low Weight<sup>1</sup> Live Births by Age and Race of Mother  
 South Carolina and Each County, 2020  
 (Residence Data)  
 Hispanic

County of Residence	Total	Age of Mother (Years)								
		<15	15-19	20-24	25-29	30-34	35-39	40-44	45+	Unknown
South Carolina	438	1	43	109	102	99	60	20	4	-
Abbeville	-	-	-	-	-	-	-	-	-	-
Aiken	11	-	1	3	1	5	1	-	-	-
Allendale	-	-	-	-	-	-	-	-	-	-
Anderson	9	-	2	4	-	-	3	-	-	-
Bamberg	-	-	-	-	-	-	-	-	-	-
Barnwell	-	-	-	-	-	-	-	-	-	-
Beaufort	25	-	2	5	9	3	3	3	-	-
Berkeley	37	-	2	7	13	6	6	3	-	-
Calhoun	-	-	-	-	-	-	-	-	-	-
Charleston	39	-	11	9	9	8	2	-	-	-
Cherokee	1	-	-	-	-	1	-	-	-	-
Chester	1	-	-	-	-	-	1	-	-	-
Chesterfield	3	-	-	2	1	-	-	-	-	-
Clarendon	1	-	1	-	-	-	-	-	-	-
Colleton	3	-	-	2	-	1	-	-	-	-
Darlington	4	-	1	2	1	-	-	-	-	-
Dillon	-	-	-	-	-	-	-	-	-	-
Dorchester	21	-	1	5	6	7	2	-	-	-
Edgefield	-	-	-	-	-	-	-	-	-	-
Fairfield	1	-	-	-	-	-	1	-	-	-
Florence	5	-	-	3	1	1	-	-	-	-
Georgetown	2	-	-	-	-	1	1	-	-	-
Greenville	75	-	7	17	19	15	14	3	-	-
Greenwood	5	-	-	1	2	1	-	-	1	-
Hampton	-	-	-	-	-	-	-	-	-	-
Horry	36	-	4	14	6	8	3	1	-	-
Jasper	10	-	2	1	2	3	1	1	-	-
Kershaw	8	-	1	3	-	3	-	1	-	-
Lancaster	9	-	1	1	5	1	1	-	-	-
Laurens	7	-	-	2	1	2	-	1	1	-
Lee	-	-	-	-	-	-	-	-	-	-
Lexington	32	-	4	6	2	9	7	4	-	-
McCormick	-	-	-	-	-	-	-	-	-	-
Marion	-	-	-	-	-	-	-	-	-	-
Marlboro	-	-	-	-	-	-	-	-	-	-
Newberry	3	-	-	1	-	1	1	-	-	-
Oconee	6	-	-	-	4	1	-	1	-	-
Orangeburg	4	-	-	2	1	1	-	-	-	-
Pickens	7	-	-	2	1	1	3	-	-	-
Richland	22	-	-	6	8	6	1	-	1	-
Saluda	4	-	-	-	-	1	3	-	-	-
Spartanburg	30	1	3	7	5	9	4	1	-	-
Sumter	6	-	-	1	1	2	2	-	-	-
Union	-	-	-	-	-	-	-	-	-	-
Williamsburg	1	-	-	-	1	-	-	-	-	-
York	10	-	-	3	3	2	-	1	1	-
Unknown	-	-	-	-	-	-	-	-	-	-

<sup>1</sup>Live birth weighing less than 2,500 grams

Table C-29.

Very Low Weight<sup>1</sup> Live Births and Percent of Very Low Weight Live Births by Race of Mother  
 South Carolina and Each County, 2020  
 (Residence Data)

County of Residence	Total		Non-Hispanic White		Non-Hispanic Black and Other		Hispanic	
	Number	Percent	Number	Percent	Number	Percent	Number	Percent
South Carolina	961 *	1.7	302	1.0	596	3.2	61	1.0
Abbeville	4	1.7	1	0.6	3	4.3	-	0
Aiken	27	1.4	11	1.0	16	2.6	-	0
Allendale	1	1.4	-	0	1	1.7	-	0
Anderson	34	1.6	19	1.2	15	3.2	-	0
Bamberg	3	2.3	-	0	3	3.6	-	0
Barnwell	3	1.1	-	0	3	2.4	-	0
Beaufort	27	1.5	7	0.7	16	3.4	4	1.0
Berkeley	50	1.8	4	0.3	39	4.9	7	1.8
Calhoun	1	0.9	-	0	1	2.3	-	0
Charleston	57	1.2	14	0.5	41	2.9	2	0.3
Cherokee	10	1.6	6	1.4	4	2.3	-	0
Chester	5	1.5	1	0.5	4	2.7	-	0
Chesterfield	8	1.7	3	1.1	5	2.6	-	0
Clarendon	11	3.6	1	0.8	10	5.8	-	0
Colleton	12	2.7	4	1.8	8	4.3	-	0
Darlington	18	2.4	7	1.9	10	2.8	1	3.8
Dillon	11	2.9	-	0	11	5.2	-	0
Dorchester	25	1.3	3	0.3	18	3.0	4	1.8
Edgefield	1	0.6	-	0	1	1.6	-	0
Fairfield	7	3.7	3	4.8	4	3.2	-	0
Florence	34	2.1	8	1.2	25	3.0	1	1.5
Georgetown	5	1.0	2	0.8	3	1.5	-	0
Greenville	99 *	1.6	41	1.1	45	3.1	12	1.2
Greenwood	12	1.5	5	1.3	7	2.3	-	0
Hampton	9	4.4	3	3.4	6	5.4	-	0
Horry	51	1.6	20	1.0	29	4.4	2	0.4
Jasper	11	2.9	2	1.6	4	3.3	5	3.8
Kershaw	9	1.3	3	0.7	4	2.0	2	3.5
Lancaster	13	1.2	5	0.7	8	2.9	-	0
Laurens	10	1.4	2	0.5	7	3.6	1	1.3
Lee	5	3.2	-	0	5	4.5	-	0
Lexington	51	1.6	23	1.1	22	3.0	6	1.6
McCormick	-	0	-	0	-	0	-	0
Marion	12	3.4	1	1.0	11	4.6	-	0
Marlboro	13	4.8	3	2.8	10	6.1	-	0
Newberry	6	1.5	2	1.1	4	2.6	-	0
Oconee	10 *	1.5	8	1.5	1	1.7	-	0
Orangeburg	15	1.8	3	1.3	12	2.1	-	0
Pickens	19	1.6	15	1.6	4	4.0	-	0
Richland	117	2.5	14	0.9	98	3.6	5	1.3
Saluda	2	0.9	-	0	2	4.3	-	0
Spartanburg	50	1.3	28	1.2	17	1.7	5	1.2
Sumter	46	3.3	7	1.2	37	4.9	2	2.6
Union	6	2.1	3	1.7	3	2.7	-	0
Williamsburg	3	1.2	1	1.3	2	1.1	-	0
York	38	1.3	19	1.0	17	2.0	2	1.3
Unknown	-	0	-	0	-	0	-	0

<sup>1</sup> Live birth weighing less than 1,500 grams

\* Includes unknown race



Table C-30.  
Live Births and Number of Births with Congenital Anomalies by Race of Mother  
South Carolina and Each County, 2020  
(Residence Data)

County of Residence	Total		Non-Hispanic White		Non-Hispanic Black and Other		Hispanic	
	Live Births	Anomalies	Live Births	Anomalies	Live Births	Anomalies	Live Births	Anomalies
South Carolina	55,713 *	221	31,232	137	18,611	60	5,816	24
Abbeville	230	2	154	1	70	1	6	-
Aiken	1,902 *	2	1,118	1	611	1	159	-
Allendale	71	-	11	-	58	-	2	-
Anderson	2,152	8	1,533	8	469	-	150	-
Bamberg	133 *	-	48	-	83	-	1	-
Barnwell	280	-	151	-	123	-	6	-
Beaufort	1,855	14	993	12	467	1	395	1
Berkeley	2,776 *	25	1,586	18	792	6	394	1
Calhoun	112	1	61	1	43	-	8	-
Charleston	4,896 *	27	2,832	15	1,433	6	628	6
Cherokee	643 *	3	435	2	176	1	31	-
Chester	342 *	1	185	-	146	1	10	-
Chesterfield	470	1	262	1	192	-	16	-
Clarendon	304	-	123	-	171	-	10	-
Colleton	441	4	225	2	186	2	30	-
Darlington	751	3	365	1	360	2	26	-
Dillon	381	1	158	1	211	-	12	-
Dorchester	1,891 *	14	1,058	10	610	4	217	-
Edgefield	162 *	-	88	-	63	-	10	-
Fairfield	191	-	63	-	125	-	3	-
Florence	1,590	7	687	5	835	2	68	-
Georgetown	485	4	264	2	201	1	20	1
Greenville	6,225 *	23	3,766	16	1,461	3	991	4
Greenwood	787	1	392	-	305	1	90	-
Hampton	206	1	88	-	112	1	6	-
Horry	3,097 *	10	1,987	7	660	3	445	-
Jasper	376	-	123	-	123	-	130	-
Kershaw	690	4	435	2	198	1	57	1
Lancaster	1,044 *	-	699	-	275	-	69	-
Laurens	718	2	444	2	195	-	79	-
Lee	157	1	42	1	112	-	3	-
Lexington	3,157	3	2,045	-	740	3	372	-
McCormick	49	-	19	-	30	-	-	-
Marion	353	1	100	-	240	1	13	-
Marlboro	273	1	106	-	163	1	4	-
Newberry	388	-	176	-	155	-	57	-
Oconee	655 *	3	548	3	58	-	47	-
Orangeburg	847	8	239	1	575	7	33	-
Pickens	1,155 *	4	966	3	100	1	88	-
Richland	4,637 *	7	1,493	4	2,751	1	392	2
Saluda	224	-	97	-	46	-	81	-
Spartanburg	3,802	25	2,415	14	972	4	415	7
Sumter	1,401 *	3	567	-	754	2	77	1
Union	287 *	1	172	-	111	1	3	-
Williamsburg	257	1	77	-	176	1	4	-
York	2,860 *	5	1,834	4	866	1	158	-
Unknown	10	-	2	-	8	-	-	-

\* Includes unknown race

Table C-31.  
Live Births by Gestational Age  
South Carolina and Each County, 2020  
(Residence Data)

County of Residence	TOTAL	Very Preterm <sup>1</sup>		Preterm <sup>2</sup>	
		Number	Percent	Number	Percent
South Carolina	55,713 *	1,036	1.9	6,582	11.8
Abbeville	230	5	2.2	28	12.2
Aiken	1,902 *	29	1.5	178	9.4
Allendale	71	1	1.4	8	11.3
Anderson	2,152	46	2.1	281	13.1
Bamberg	133 *	2	1.5	16	12.0
Barnwell	280	3	1.1	36	12.9
Beaufort	1,855	24	1.3	166	8.9
Berkeley	2,776 *	50	1.8	321	11.6
Calhoun	112	1	0.9	10	8.9
Charleston	4,896 *	63	1.3	599	12.2
Cherokee	643 *	11	1.7	81	12.6
Chester	342 *	4	1.2	38	11.1
Chesterfield	470	13	2.8	58	12.3
Clarendon	304	10	3.3	29	9.5
Colleton	441	11	2.5	61	13.8
Darlington	751	19	2.5	92	12.3
Dillon	381	9	2.4	52	13.6
Dorchester	1,891 *	28	1.5	241	12.7
Edgefield	162 *	2	1.2	18	11.1
Fairfield	191	6	3.1	18	9.4
Florence	1,590	35	2.2	202	12.7
Georgetown	485	5	1.0	60	12.4
Greenville	6,225 *	121	1.9	752	12.1
Greenwood	787	11	1.4	111	14.1
Hampton	206	10	4.9	36	17.5
Horry	3,097 *	58	1.9	398	12.9
Jasper	376	10	2.7	43	11.4
Kershaw	690	11	1.6	69	10.0
Lancaster	1,044 *	15	1.4	108	10.3
Laurens	718	11	1.5	87	12.1
Lee	157	5	3.2	17	10.8
Lexington	3,157	50	1.6	375	11.9
McCormick	49	-	0	4	8.2
Marion	353	13	3.7	51	14.4
Marlboro	273	11	4.0	40	14.7
Newberry	388	13	3.4	44	11.3
Oconee	655 *	17	2.6	83	12.7
Orangeburg	847	17	2.0	129	15.2
Pickens	1,155 *	22	1.9	136	11.8
Richland	4,637 *	123	2.7	576	12.4
Saluda	224	1	0.4	16	7.1
Spartanburg	3,802	52	1.4	395	10.4
Sumter	1,401 *	42	3.0	169	12.1
Union	287 *	5	1.7	36	12.5
Williamsburg	257	1	0.4	43	16.7
York	2,860 *	40	1.4	268	9.4
Unknown	10	-	0	3	30.0

<sup>1</sup> Gestation less than 32 weeks

<sup>2</sup> Gestation less than 37 weeks

\* Includes unknown race

Table C-31A.  
 Live Births by Gestational Age by Race of Mother  
 South Carolina and Each County, 2020  
 (Residence Data)  
 Non-Hispanic White

County of Residence	TOTAL	Very Preterm <sup>1</sup>		Preterm <sup>2</sup>	
		Number	Percent	Number	Percent
South Carolina	31,232	366	1.2	3,161	10.1
Abbeville	154	1	0.6	15	9.7
Aiken	1,118	16	1.4	101	9.0
Allendale	11	-	0	2	18.2
Anderson	1,533	28	1.8	185	12.1
Bamberg	48	-	0	4	8.3
Barnwell	151	-	0	16	10.6
Beaufort	993	6	0.6	84	8.5
Berkeley	1,586	8	0.5	145	9.1
Calhoun	61	-	0	5	8.2
Charleston	2,832	17	0.6	266	9.4
Cherokee	435	5	1.1	45	10.3
Chester	185	1	0.5	14	7.6
Chesterfield	262	6	2.3	25	9.5
Clarendon	123	1	0.8	10	8.1
Colleton	225	4	1.8	27	12.0
Darlington	365	7	1.9	37	10.1
Dillon	158	1	0.6	14	8.9
Dorchester	1,058	6	0.6	108	10.2
Edgefield	88	-	0	8	9.1
Fairfield	63	2	3.2	5	7.9
Florence	687	8	1.2	74	10.8
Georgetown	264	2	0.8	32	12.1
Greenville	3,766	61	1.6	421	11.2
Greenwood	392	3	0.8	54	13.8
Hampton	88	3	3.4	13	14.8
Horry	1,987	24	1.2	220	11.1
Jasper	123	4	3.3	12	9.8
Kershaw	435	3	0.7	40	9.2
Lancaster	699	4	0.6	61	8.7
Laurens	444	4	0.9	49	11.0
Lee	42	-	0	3	7.1
Lexington	2,045	22	1.1	216	10.6
McCormick	19	-	0	1	5.3
Marion	100	1	1.0	11	11.0
Marlboro	106	2	1.9	7	6.6
Newberry	176	5	2.8	16	9.1
Oconee	548	12	2.2	69	12.6
Orangeburg	239	5	2.1	23	9.6
Pickens	966	17	1.8	114	11.8
Richland	1,493	19	1.3	126	8.4
Saluda	97	-	0	5	5.2
Spartanburg	2,415	28	1.2	229	9.5
Sumter	567	6	1.1	45	7.9
Union	172	3	1.7	23	13.4
Williamsburg	77	-	0	14	18.2
York	1,834	21	1.1	167	9.1
Unknown	2	-	0	-	0

<sup>1</sup> Gestation less than 32 weeks

<sup>2</sup> Gestation less than 37 weeks

Table C-31A. (continued)  
 Live Births by Gestational Age by Race of Mother  
 South Carolina and Each County, 2020  
 (Residence Data)  
 Non-Hispanic Black & Other

County of Residence	TOTAL	Very Preterm <sup>1</sup>		Preterm <sup>2</sup>	
		Number	Percent	Number	Percent
South Carolina	18,611	593	3.2	2,796	15.0
Abbeville	70	4	5.7	13	18.6
Aiken	611	13	2.1	69	11.3
Allendale	58	1	1.7	6	10.3
Anderson	469	18	3.8	79	16.8
Bamberg	83	2	2.4	12	14.5
Barnwell	123	3	2.4	19	15.4
Beaufort	467	14	3.0	60	12.8
Berkeley	792	36	4.5	131	16.5
Calhoun	43	1	2.3	5	11.6
Charleston	1,433	42	2.9	254	17.7
Cherokee	176	6	3.4	32	18.2
Chester	146	3	2.1	23	15.8
Chesterfield	192	7	3.6	31	16.1
Clarendon	171	9	5.3	19	11.1
Colleton	186	7	3.8	29	15.6
Darlington	360	12	3.3	53	14.7
Dillon	211	8	3.8	38	18.0
Dorchester	610	17	2.8	99	16.2
Edgefield	63	2	3.2	7	11.1
Fairfield	125	4	3.2	12	9.6
Florence	835	25	3.0	121	14.5
Georgetown	201	3	1.5	26	12.9
Greenville	1,461	45	3.1	223	15.3
Greenwood	305	8	2.6	46	15.1
Hampton	112	7	6.3	23	20.5
Horry	660	28	4.2	127	19.2
Jasper	123	3	2.4	16	13.0
Kershaw	198	5	2.5	21	10.6
Lancaster	275	11	4.0	38	13.8
Laurens	195	6	3.1	29	14.9
Lee	112	5	4.5	14	12.5
Lexington	740	21	2.8	112	15.1
McCormick	30	-	0	3	10.0
Marion	240	12	5.0	39	16.3
Marlboro	163	9	5.5	33	20.2
Newberry	155	7	4.5	23	14.8
Oconee	58	1	1.7	5	8.6
Orangeburg	575	12	2.1	101	17.6
Pickens	100	5	5.0	12	12.0
Richland	2,751	98	3.6	410	14.9
Saluda	46	1	2.2	6	13.0
Spartanburg	972	18	1.9	124	12.8
Sumter	754	34	4.5	117	15.5
Union	111	2	1.8	13	11.7
Williamsburg	176	1	0.6	29	16.5
York	866	17	2.0	91	10.5
Unknown	8	-	0	3	37.5

<sup>1</sup> Gestation less than 32 weeks

<sup>2</sup> Gestation less than 37 weeks

Table C-31A. (continued)  
 Live Births by Gestational Age by Race of Mother  
 South Carolina and Each County, 2020  
 (Residence Data)  
 Hispanic

County of Residence	TOTAL	Very Preterm <sup>1</sup>		Preterm <sup>2</sup>	
		Number	Percent	Number	Percent
South Carolina	5,816	75	1.3	615	10.6
Abbeville	6	-	0	-	0
Aiken	159	-	0	7	4.4
Allendale	2	-	0	-	0
Anderson	150	-	0	17	11.3
Bamberg	1	-	0	-	0
Barnwell	6	-	0	1	16.7
Beaufort	395	4	1.0	22	5.6
Berkeley	394	6	1.5	45	11.4
Calhoun	8	-	0	-	0
Charleston	628	4	0.6	79	12.6
Cherokee	31	-	0	4	12.9
Chester	10	-	0	1	10.0
Chesterfield	16	-	0	2	12.5
Clarendon	10	-	0	-	0
Colleton	30	-	0	5	16.7
Darlington	26	-	0	2	7.7
Dillon	12	-	0	-	0
Dorchester	217	5	2.3	32	14.7
Edgefield	10	-	0	2	20.0
Fairfield	3	-	0	1	33.3
Florence	68	2	2.9	7	10.3
Georgetown	20	-	0	2	10.0
Greenville	991	14	1.4	107	10.8
Greenwood	90	-	0	11	12.2
Hampton	6	-	0	-	0
Horry	445	6	1.3	49	11.0
Jasper	130	3	2.3	15	11.5
Kershaw	57	3	5.3	8	14.0
Lancaster	69	-	0	9	13.0
Laurens	79	1	1.3	9	11.4
Lee	3	-	0	-	0
Lexington	372	7	1.9	47	12.6
McCormick	-	-	0	-	0
Marion	13	-	0	1	7.7
Marlboro	4	-	0	-	0
Newberry	57	1	1.8	5	8.8
Oconee	47	3	6.4	8	17.0
Orangeburg	33	-	0	5	15.2
Pickens	88	-	0	10	11.4
Richland	392	6	1.5	39	9.9
Saluda	81	-	0	5	6.2
Spartanburg	415	6	1.4	42	10.1
Sumter	77	2	2.6	6	7.8
Union	3	-	0	-	0
Williamsburg	4	-	0	-	0
York	158	2	1.3	10	6.3
Unknown	-	-	0	-	0

<sup>1</sup> Gestation less than 32 weeks

<sup>2</sup> Gestation less than 37 weeks

Table C-32.  
Live Births To Mothers who Brestfed by Race  
South Carolina and Each County, 2020  
(Residence Data)

County of Residence	Total		Non-Hispanic White		Non-Hispanic Black and Other		Hispanic	
	Births	Breastfed	Births	Breastfed	Births	Breastfed	Births	Breastfed
South Carolina	55,713 *	43,595 *	31,232	25,769	18,611	12,861	5,816	4,931
Abbeville	230	161	154	118	70	38	6	5
Aiken	1,902 *	1,441 *	1,118	882	611	414	159	134
Allendale	71	33	11	10	58	21	2	2
Anderson	2,152	1,389	1,533	1,055	469	228	150	106
Bamberg	133 *	77 *	48	33	83	43	1	-
Barnwell	280	171	151	102	123	64	6	5
Beaufort	1,855	1,690	993	926	467	385	395	379
Berkeley	2,776 *	2,407 *	1,586	1,402	792	654	394	349
Calhoun	112	78	61	42	43	28	8	8
Charleston	4,896 *	4,390 *	2,832	2,696	1,433	1,144	628	548
Cherokee	643 *	428	435	293	176	109	31	26
Chester	342 *	240	185	140	146	90	10	10
Chesterfield	470	285	262	172	192	101	16	12
Clarendon	304	194	123	89	171	96	10	9
Colleton	441	277	225	146	186	106	30	25
Darlington	751	458	365	257	360	180	26	21
Dillon	381	184	158	94	211	83	12	7
Dorchester	1,891 *	1,598 *	1,058	925	610	483	217	187
Edgefield	162 *	100	88	64	63	28	10	8
Fairfield	191	142	63	47	125	92	3	3
Florence	1,590	1,122	687	530	835	536	68	56
Georgetown	485	355	264	204	201	134	20	17
Greenville	6,225 *	4,987 *	3,766	3,223	1,461	997	991	761
Greenwood	787	523	392	291	305	166	90	66
Hampton	206	135	88	60	112	69	6	6
Horry	3,097 *	2,417 *	1,987	1,592	660	436	445	386
Jasper	376	337	123	111	123	104	130	122
Kershaw	690	523	435	333	198	138	57	52
Lancaster	1,044 *	808	699	586	275	162	69	60
Laurens	718	459	444	309	195	100	79	50
Lee	157	96	42	35	112	59	3	2
Lexington	3,157	2,631	2,045	1,749	740	559	372	323
McCormick	49	31	19	15	30	16	-	-
Marion	353	218	100	70	240	137	13	11
Marlboro	273	120	106	50	163	67	4	3
Newberry	388	249	176	137	155	66	57	46
Oconee	655 *	460 *	548	389	58	29	47	41
Orangeburg	847	528	239	169	575	331	33	28
Pickens	1,155 *	839 *	966	710	100	65	88	63
Richland	4,637 *	3,963 *	1,493	1,372	2,751	2,232	392	358
Saluda	224	155	97	74	46	30	81	51
Spartanburg	3,802	3,061	2,415	2,001	972	694	415	366
Sumter	1,401 *	1,016 *	567	473	754	471	77	70
Union	287 *	164	172	109	111	53	3	2
Williamsburg	257	158	77	53	176	101	4	4
York	2,860 *	2,497 *	1,834	1,631	866	722	158	143
Unknown	10	-	2	-	8	-	-	-

\* Includes unknown race

Table C-33.  
Live Births to Mothers with Infectious Diseases  
South Carolina and Each County, 2020  
(Residence Data)

County Of Residence	Total	STD		Hepatitis	
		Number	Percent	Number	Percent
South Carolina	55,713 *	3,799	6.8	296	0.5
Abbeville	230	11	4.8	1	0.4
Aiken	1,902 *	117	6.2	7	0.4
Allendale	71	7	9.9	-	0
Anderson	2,152	131	6.1	12	0.6
Bamberg	133 *	8	6.0	-	0
Barnwell	280	24	8.6	3	1.1
Beaufort	1,855	60	3.2	4	0.2
Berkeley	2,776 *	197	7.1	16	0.6
Calhoun	112	5	4.5	-	0
Charleston	4,896 *	347	7.1	29	0.6
Cherokee	643 *	38	5.9	3	0.5
Chester	342 *	17	5.0	2	0.6
Chesterfield	470	31	6.6	3	0.6
Clarendon	304	15	4.9	2	0.7
Colleton	441	35	7.9	3	0.7
Darlington	751	71	9.5	5	0.7
Dillon	381	32	8.4	1	0.3
Dorchester	1,891 *	110	5.8	7	0.4
Edgefield	162 *	12	7.4	-	0
Fairfield	191	16	8.4	-	0
Florence	1,590	95	6.0	-	0
Georgetown	485	47	9.7	5	1.0
Greenville	6,225 *	512	8.2	55	0.9
Greenwood	787	65	8.3	3	0.4
Hampton	206	8	3.9	-	0
Horry	3,097 *	193	6.2	37	1.2
Jasper	376	11	2.9	-	0
Kershaw	690	34	4.9	3	0.4
Lancaster	1,044 *	24	2.3	3	0.3
Laurens	718	49	6.8	1	0.1
Lee	157	14	8.9	-	0
Lexington	3,157	236	7.5	15	0.5
McCormick	49	-	0	1	2.0
Marion	353	18	5.1	-	0
Marlboro	273	24	8.8	-	0
Newberry	388	43	11.1	1	0.3
Oconee	655 *	64	9.8	3	0.5
Orangeburg	847	76	9.0	2	0.2
Pickens	1,155 *	92	8.0	9	0.8
Richland	4,637 *	449	9.7	18	0.4
Saluda	224	9	4.0	1	0.4
Spartanburg	3,802	219	5.8	23	0.6
Sumter	1,401 *	106	7.6	2	0.1
Union	287 *	15	5.2	3	1.0
Williamsburg	257	14	5.4	-	0
York	2,860 *	98	3.4	13	0.5
Unknown	10	-	0	-	0

\* Includes unknown race

Table C-33A.  
 Live Births to Mothers with Infectious Diseases by Race of Mother  
 South Carolina and Each County, 2020  
 (Residence Data)  
 Non-Hispanic White

County Of Residence	Total	STD		Hepatitis	
		Number	Percent	Number	Percent
South Carolina	31,232	1,610	5.2	207	0.7
Abbeville	154	3	1.9	1	0.6
Aiken	1,118	51	4.6	4	0.4
Allendale	11	1	9.1	-	0
Anderson	1,533	76	5.0	11	0.7
Bamberg	48	2	4.2	-	0
Barnwell	151	9	6.0	3	2.0
Beaufort	993	14	1.4	2	0.2
Berkeley	1,586	107	6.7	9	0.6
Calhoun	61	4	6.6	-	0
Charleston	2,832	163	5.8	16	0.6
Cherokee	435	20	4.6	3	0.7
Chester	185	6	3.2	2	1.1
Chesterfield	262	15	5.7	3	1.1
Clarendon	123	2	1.6	1	0.8
Colleton	225	17	7.6	3	1.3
Darlington	365	18	4.9	4	1.1
Dillon	158	7	4.4	1	0.6
Dorchester	1,058	47	4.4	4	0.4
Edgefield	88	2	2.3	-	0
Fairfield	63	2	3.2	-	0
Florence	687	24	3.5	-	0
Georgetown	264	23	8.7	5	1.9
Greenville	3,766	214	5.7	36	1.0
Greenwood	392	25	6.4	3	0.8
Hampton	88	1	1.1	-	0
Horry	1,987	116	5.8	30	1.5
Jasper	123	3	2.4	-	0
Kershaw	435	14	3.2	1	0.2
Lancaster	699	12	1.7	1	0.1
Laurens	444	21	4.7	1	0.2
Lee	42	4	9.5	-	0
Lexington	2,045	143	7.0	11	0.5
McCormick	19	-	0	1	5.3
Marion	100	7	7.0	-	0
Marlboro	106	5	4.7	-	0
Newberry	176	12	6.8	1	0.6
Oconee	548	50	9.1	3	0.5
Orangeburg	239	17	7.1	1	0.4
Pickens	966	76	7.9	8	0.8
Richland	1,493	94	6.3	4	0.3
Saluda	97	4	4.1	-	0
Spartanburg	2,415	103	4.3	21	0.9
Sumter	567	22	3.9	2	0.4
Union	172	9	5.2	3	1.7
Williamsburg	77	1	1.3	-	0
York	1,834	44	2.4	8	0.4
Unknown	2	-	0	-	0



Table C-33A. (continued)  
 Live Births to Mothers with Infectious Diseases by Race of Mother  
 South Carolina and Each County, 2020  
 (Residence Data)  
 Non-Hispanic Black & Other

County Of Residence	Total	STD		Hepatitis	
		Number	Percent	Number	Percent
South Carolina	18,611	1,847	9.9	70	0.4
Abbeville	70	8	11.4	-	0
Aiken	611	63	10.3	3	0.5
Allendale	58	6	10.3	-	0
Anderson	469	44	9.4	-	0
Bamberg	83	6	7.2	-	0
Barnwell	123	15	12.2	-	0
Beaufort	467	35	7.5	1	0.2
Berkeley	792	74	9.3	7	0.9
Calhoun	43	1	2.3	-	0
Charleston	1,433	153	10.7	10	0.7
Cherokee	176	18	10.2	-	0
Chester	146	10	6.8	-	0
Chesterfield	192	15	7.8	-	0
Clarendon	171	13	7.6	1	0.6
Colleton	186	17	9.1	-	0
Darlington	360	52	14.4	1	0.3
Dillon	211	24	11.4	-	0
Dorchester	610	52	8.5	1	0.2
Edgefield	63	10	15.9	-	0
Fairfield	125	14	11.2	-	0
Florence	835	71	8.5	-	0
Georgetown	201	23	11.4	-	0
Greenville	1,461	198	13.6	11	0.8
Greenwood	305	34	11.1	-	0
Hampton	112	6	5.4	-	0
Horry	660	53	8.0	5	0.8
Jasper	123	5	4.1	-	0
Kershaw	198	16	8.1	2	1.0
Lancaster	275	12	4.4	2	0.7
Laurens	195	23	11.8	-	0
Lee	112	10	8.9	-	0
Lexington	740	71	9.6	4	0.5
McCormick	30	-	0	-	0
Marion	240	10	4.2	-	0
Marlboro	163	19	11.7	-	0
Newberry	155	26	16.8	-	0
Oconee	58	11	19.0	-	0
Orangeburg	575	55	9.6	1	0.2
Pickens	100	10	10.0	-	0
Richland	2,751	327	11.9	14	0.5
Saluda	46	3	6.5	-	0
Spartanburg	972	90	9.3	2	0.2
Sumter	754	79	10.5	-	0
Union	111	5	4.5	-	0
Williamsburg	176	13	7.4	-	0
York	866	47	5.4	5	0.6
Unknown	8	-	0	-	0

Table C-33A. (continued)  
 Live Births to Mothers with Infectious Diseases by Race of Mother  
 South Carolina and Each County, 2020  
 (Residence Data)  
 Hispanic

County of Residence	Total	STD		Hepatitis	
		Number	Percent	Number	Percent
South Carolina	5,816	337	5.8	18	0.3
Abbeville	6	-	0	-	0
Aiken	159	3	1.9	-	0
Allendale	2	-	0	-	0
Anderson	150	11	7.3	1	0.7
Bamberg	1	-	0	-	0
Barnwell	6	-	0	-	0
Beaufort	395	11	2.8	1	0.3
Berkeley	394	15	3.8	-	0
Calhoun	8	-	0	-	0
Charleston	628	31	4.9	3	0.5
Cherokee	31	-	0	-	0
Chester	10	1	10.0	-	0
Chesterfield	16	1	6.3	-	0
Clarendon	10	-	0	-	0
Colleton	30	1	3.3	-	0
Darlington	26	1	3.8	-	0
Dillon	12	1	8.3	-	0
Dorchester	217	11	5.1	2	0.9
Edgefield	10	-	0	-	0
Fairfield	3	-	0	-	0
Florence	68	-	0	-	0
Georgetown	20	1	5.0	-	0
Greenville	991	99	10.0	8	0.8
Greenwood	90	6	6.7	-	0
Hampton	6	1	16.7	-	0
Horry	445	24	5.4	1	0.2
Jasper	130	3	2.3	-	0
Kershaw	57	4	7.0	-	0
Lancaster	69	-	0	-	0
Laurens	79	5	6.3	-	0
Lee	3	-	0	-	0
Lexington	372	22	5.9	-	0
McCormick	-	-	0	-	0
Marion	13	1	7.7	-	0
Marlboro	4	-	0	-	0
Newberry	57	5	8.8	-	0
Oconee	47	2	4.3	-	0
Orangeburg	33	4	12.1	-	0
Pickens	88	6	6.8	1	1.1
Richland	392	28	7.1	-	0
Saluda	81	2	2.5	1	1.2
Spartanburg	415	26	6.3	-	0
Sumter	77	4	5.2	-	0
Union	3	-	0	-	0
Williamsburg	4	-	0	-	0
York	158	7	4.4	-	0
Unknown	-	-	0	-	0

Table C-34.  
 Number of Mothers who received WIC Services during Pregnancy by Race of Mother  
 South Carolina and Each County, 2020  
 (Residence Data)

County of Residence	Total		Non-Hispanic White		Non-Hispanic Black and Other		Hispanic	
	Births	WIC	Births	WIC	Births	WIC	Births	WIC
South Carolina	55,713 *	18,066	31,232	6,761	18,611	9,369	5,816	1,932
Abbeville	230	95	154	54	70	39	6	2
Aiken	1,902 *	540	1,118	226	611	278	159	34
Allendale	71	49	11	5	58	42	2	2
Anderson	2,152	630	1,533	370	469	211	150	49
Bamberg	133 *	62	48	13	83	49	1	-
Barnwell	280	130	151	62	123	66	6	2
Beaufort	1,855	652	993	192	467	266	395	194
Berkeley	2,776 *	692	1,586	291	792	316	394	85
Calhoun	112	50	61	17	43	29	8	4
Charleston	4,896 *	944	2,832	187	1,433	609	628	148
Cherokee	643 *	284	435	170	176	102	31	12
Chester	342 *	153	185	60	146	89	10	4
Chesterfield	470	237	262	107	192	122	16	8
Clarendon	304	185	123	52	171	125	10	8
Colleton	441	235	225	114	186	110	30	11
Darlington	751	403	365	150	360	242	26	11
Dillon	381	231	158	76	211	149	12	6
Dorchester	1,891 *	491	1,058	178	610	258	217	55
Edgefield	162 *	73	88	26	63	43	10	3
Fairfield	191	110	63	19	125	89	3	2
Florence	1,590	719	687	214	835	481	68	24
Georgetown	485	218	264	80	201	134	20	4
Greenville	6,225 *	1,274	3,766	450	1,461	524	991	299
Greenwood	787	311	392	108	305	168	90	35
Hampton	206	137	88	52	112	83	6	2
Horry	3,097 *	1,208	1,987	666	660	377	445	165
Jasper	376	179	123	41	123	72	130	66
Kershaw	690	264	435	132	198	114	57	18
Lancaster	1,044 *	290	699	133	275	137	69	20
Laurens	718	289	444	155	195	109	79	25
Lee	157	99	42	14	112	83	3	2
Lexington	3,157	886	2,045	439	740	319	372	128
McCormick	49	24	19	3	30	21	-	-
Marion	353	213	100	51	240	156	13	6
Marlboro	273	174	106	54	163	117	4	3
Newberry	388	169	176	47	155	96	57	26
Oconee	655 *	188	548	148	58	21	47	19
Orangeburg	847	470	239	90	575	365	33	15
Pickens	1,155 *	278	966	210	100	45	88	23
Richland	4,637 *	1,673	1,493	211	2,751	1,315	392	147
Saluda	224	101	97	28	46	27	81	46
Spartanburg	3,802	1,105	2,415	542	972	425	415	138
Sumter	1,401 *	651	567	179	754	452	77	20
Union	287 *	128	172	63	111	63	3	2
Williamsburg	257	163	77	25	176	136	4	2
York	2,860 *	602	1,834	256	866	289	158	57
Unknown	10	7	2	1	8	6	-	-

\* Includes unknown race

Table C-35.  
Live Births by Expected Pay Source  
South Carolina and Each County, 2020  
(Residence Data)

County of Residence	Total	Medicaid		Private Insurance		Self - Pay		Other	
		Number	Percent	Number	Percent	Number	Percent	Number	Percent
South Carolina	55,713 *	26,848	48.2	24,072	43.2	1,930	3.5	2,643	4.7
Abbeville	230	120	52.2	85	37.0	20	8.7	5	2.2
Aiken	1,902 *	1,004	52.8	736	38.7	32	1.7	84	4.4
Allendale	71	55	77.5	12	16.9	-	0	3	4.2
Anderson	2,152	991	46.1	949	44.1	61	2.8	146	6.8
Bamberg	133 *	87	65.4	37	27.8	7	5.3	2	1.5
Barnwell	280	213	76.1	57	20.4	5	1.8	1	0.4
Beaufort	1,855	809	43.6	633	34.1	85	4.6	327	17.6
Berkeley	2,776 *	1,196	43.1	1,129	40.7	72	2.6	372	13.4
Calhoun	112	57	50.9	49	43.8	5	4.5	1	0.9
Charleston	4,896 *	1,849	37.8	2,602	53.1	136	2.8	281	5.7
Cherokee	643 *	372	57.9	241	37.5	24	3.7	5	0.8
Chester	342 *	213	62.3	116	33.9	10	2.9	2	0.6
Chesterfield	470	318	67.7	138	29.4	12	2.6	1	0.2
Clarendon	304	219	72.0	64	21.1	10	3.3	11	3.6
Colleton	441	329	74.6	83	18.8	5	1.1	22	5.0
Darlington	751	555	73.9	182	24.2	7	0.9	3	0.4
Dillon	381	273	71.7	97	25.5	6	1.6	4	1.0
Dorchester	1,891 *	829	43.8	833	44.1	30	1.6	193	10.2
Edgefield	162 *	97	59.9	53	32.7	3	1.9	7	4.3
Fairfield	191	126	66.0	61	31.9	2	1.0	2	1.0
Florence	1,590	1,109	69.7	455	28.6	20	1.3	4	0.3
Georgetown	485	290	59.8	184	37.9	6	1.2	5	1.0
Greenville	6,225 *	2,217	35.6	3,716	59.7	227	3.6	47	0.8
Greenwood	787	414	52.6	324	41.2	45	5.7	4	0.5
Hampton	206	156	75.7	41	19.9	2	1.0	6	2.9
Horry	3,097 *	1,646	53.1	1,220	39.4	201	6.5	26	0.8
Jasper	376	243	64.6	82	21.8	43	11.4	8	2.1
Kershaw	690	351	50.9	264	38.3	27	3.9	48	7.0
Lancaster	1,044 *	435	41.7	561	53.7	30	2.9	13	1.2
Laurens	718	386	53.8	291	40.5	38	5.3	2	0.3
Lee	157	128	81.5	27	17.2	1	0.6	-	0
Lexington	3,157	1,328	42.1	1,541	48.8	128	4.1	135	4.3
McCormick	49	34	69.4	11	22.4	2	4.1	2	4.1
Marion	353	270	76.5	76	21.5	4	1.1	3	0.8
Marlboro	273	216	79.1	54	19.8	2	0.7	1	0.4
Newberry	388	226	58.2	132	34.0	26	6.7	3	0.8
Oconee	655 *	317	48.4	266	40.6	27	4.1	35	5.3
Orangeburg	847	615	72.6	203	24.0	20	2.4	7	0.8
Pickens	1,155 *	523	45.3	566	49.0	34	2.9	29	2.5
Richland	4,637 *	2,190	47.2	1,862	40.2	190	4.1	374	8.1
Saluda	224	109	48.7	61	27.2	52	23.2	2	0.9
Spartanburg	3,802	1,723	45.3	1,866	49.1	147	3.9	54	1.4
Sumter	1,401 *	787	56.2	250	17.8	39	2.8	323	23.1
Union	287 *	171	59.6	111	38.7	1	0.3	4	1.4
Williamsburg	257	186	72.4	66	25.7	3	1.2	1	0.4
York	2,860 *	1,060	37.1	1,683	58.8	83	2.9	33	1.2
Unknown	10	6	60.0	2	20.0	-	0	2	20.0

\* Includes unknown race

Table C-35A.  
 Live Births by Expected Pay Source by Race of Mother  
 South Carolina and Each County, 2020  
 (Residence Data)  
 Non-Hispanic White

County Of Residence	Total	Medicaid		Private Insurance		Self - Pay		Other	
		Number	Percent	Number	Percent	Number	Percent	Number	Percent
South Carolina	31,232	10,974	35.1	17,512	56.1	888	2.8	1,738	5.6
Abbeville	154	70	45.5	63	40.9	17	11.0	4	2.6
Aiken	1,118	439	39.3	590	52.8	17	1.5	52	4.7
Allendale	11	5	45.5	4	36.4	-	0	2	18.2
Anderson	1,533	602	39.3	754	49.2	46	3.0	127	8.3
Bamberg	48	22	45.8	23	47.9	3	6.3	-	0
Barnwell	151	99	65.6	48	31.8	3	2.0	-	0
Beaufort	993	242	24.4	511	51.5	31	3.1	209	21.0
Berkeley	1,586	524	33.0	758	47.8	36	2.3	265	16.7
Calhoun	61	23	37.7	34	55.7	3	4.9	1	1.6
Charleston	2,832	466	16.5	2,084	73.6	62	2.2	204	7.2
Cherokee	435	230	52.9	187	43.0	15	3.4	3	0.7
Chester	185	85	45.9	91	49.2	7	3.8	1	0.5
Chesterfield	262	156	59.5	101	38.5	4	1.5	1	0.4
Clarendon	123	70	56.9	42	34.1	3	2.4	8	6.5
Colleton	225	152	67.6	59	26.2	-	0	14	6.2
Darlington	365	213	58.4	144	39.5	5	1.4	2	0.5
Dillon	158	95	60.1	59	37.3	2	1.3	2	1.3
Dorchester	1,058	339	32.0	576	54.4	14	1.3	124	11.7
Edgefield	88	37	42.0	43	48.9	2	2.3	5	5.7
Fairfield	63	33	52.4	27	42.9	2	3.2	1	1.6
Florence	687	363	52.8	313	45.6	9	1.3	1	0.1
Georgetown	264	117	44.3	142	53.8	1	0.4	4	1.5
Greenville	3,766	841	22.3	2,717	72.1	165	4.4	32	0.8
Greenwood	392	160	40.8	218	55.6	11	2.8	3	0.8
Hampton	88	60	68.2	24	27.3	-	0	4	4.5
Horry	1,987	914	46.0	991	49.9	59	3.0	19	1.0
Jasper	123	58	47.2	57	46.3	4	3.3	4	3.3
Kershaw	435	195	44.8	195	44.8	12	2.8	33	7.6
Lancaster	699	209	29.9	458	65.5	18	2.6	10	1.4
Laurens	444	212	47.7	211	47.5	19	4.3	1	0.2
Lee	42	26	61.9	15	35.7	-	0	-	0
Lexington	2,045	709	34.7	1,181	57.8	44	2.2	98	4.8
McCormick	19	9	47.4	9	47.4	-	0	1	5.3
Marion	100	63	63.0	34	34.0	1	1.0	2	2.0
Marlboro	106	78	73.6	26	24.5	1	0.9	1	0.9
Newberry	176	68	38.6	97	55.1	8	4.5	3	1.7
Oconee	548	248	45.3	238	43.4	22	4.0	33	6.0
Orangeburg	239	132	55.2	99	41.4	4	1.7	2	0.8
Pickens	966	415	43.0	496	51.3	26	2.7	26	2.7
Richland	1,493	323	21.6	939	62.9	53	3.5	166	11.1
Saluda	97	43	44.3	50	51.5	2	2.1	2	2.1
Spartanburg	2,415	967	40.0	1,317	54.5	91	3.8	33	1.4
Sumter	567	200	35.3	151	26.6	9	1.6	206	36.3
Union	172	96	55.8	72	41.9	1	0.6	3	1.7
Williamsburg	77	32	41.6	43	55.8	1	1.3	-	0
York	1,834	532	29.0	1,221	66.6	55	3.0	26	1.4
Unknown	2	2	100.0	-	0	-	0	-	0

Table C-35A. (continued)  
 Live Births by Expected Pay Source by Race of Mother  
 South Carolina and Each County, 2020  
 (Residence Data)  
 Non-Hispanic Black & Other

County Of Residence	Total	Medicaid		Private Insurance		Self - Pay		Other	
		Number	Percent	Number	Percent	Number	Percent	Number	Percent
South Carolina	18,611	12,231	65.7	5,418	29.1	304	1.6	599	3.2
Abbeville	70	47	67.1	21	30.0	1	1.4	1	1.4
Aiken	611	439	71.8	126	20.6	4	0.7	23	3.8
Allendale	58	48	82.8	8	13.8	-	0	1	1.7
Anderson	469	286	61.0	161	34.3	5	1.1	17	3.6
Bamberg	83	64	77.1	14	16.9	3	3.6	2	2.4
Barnwell	123	110	89.4	8	6.5	2	1.6	1	0.8
Beaufort	467	328	70.2	81	17.3	9	1.9	48	10.3
Berkeley	792	420	53.0	303	38.3	11	1.4	56	7.1
Calhoun	43	30	69.8	13	30.2	-	0	-	0
Charleston	1,433	935	65.2	419	29.2	26	1.8	50	3.5
Cherokee	176	124	70.5	47	26.7	3	1.7	2	1.1
Chester	146	121	82.9	23	15.8	1	0.7	1	0.7
Chesterfield	192	151	78.6	34	17.7	7	3.6	-	0
Clarendon	171	142	83.0	21	12.3	5	2.9	3	1.8
Colleton	186	154	82.8	20	10.8	4	2.2	8	4.3
Darlington	360	319	88.6	35	9.7	2	0.6	1	0.3
Dillon	211	171	81.0	36	17.1	1	0.5	2	0.9
Dorchester	610	355	58.2	207	33.9	9	1.5	39	6.4
Edgefield	63	52	82.5	9	14.3	-	0	2	3.2
Fairfield	125	90	72.0	34	27.2	-	0	1	0.8
Florence	835	699	83.7	127	15.2	7	0.8	1	0.1
Georgetown	201	161	80.1	38	18.9	1	0.5	1	0.5
Greenville	1,461	699	47.8	725	49.6	25	1.7	8	0.5
Greenwood	305	210	68.9	90	29.5	4	1.3	1	0.3
Hampton	112	92	82.1	16	14.3	2	1.8	1	0.9
Horry	660	463	70.2	170	25.8	23	3.5	4	0.6
Jasper	123	99	80.5	18	14.6	3	2.4	3	2.4
Kershaw	198	127	64.1	61	30.8	2	1.0	8	4.0
Lancaster	275	177	64.4	87	31.6	7	2.5	3	1.1
Laurens	195	123	63.1	68	34.9	3	1.5	1	0.5
Lee	112	99	88.4	12	10.7	1	0.9	-	0
Lexington	740	406	54.9	295	39.9	9	1.2	25	3.4
McCormick	30	25	83.3	2	6.7	2	6.7	1	3.3
Marion	240	196	81.7	41	17.1	3	1.3	-	0
Marlboro	163	135	82.8	27	16.6	1	0.6	-	0
Newberry	155	124	80.0	28	18.1	2	1.3	-	0
Oconee	58	36	62.1	17	29.3	2	3.4	2	3.4
Orangeburg	575	460	80.0	101	17.6	9	1.6	5	0.9
Pickens	100	52	52.0	44	44.0	1	1.0	3	3.0
Richland	2,751	1,662	60.4	856	31.1	61	2.2	163	5.9
Saluda	46	33	71.7	10	21.7	3	6.5	-	0
Spartanburg	972	534	54.9	404	41.6	14	1.4	18	1.9
Sumter	754	566	75.1	93	12.3	12	1.6	82	10.9
Union	111	71	64.0	39	35.1	-	0	1	0.9
Williamsburg	176	151	85.8	23	13.1	1	0.6	1	0.6
York	866	441	50.9	404	46.7	13	1.5	7	0.8
Unknown	8	4	50.0	2	25.0	-	0	2	25.0

Table C-35A. (continued)  
 Live Births by Expected Pay Source by Race of Mother  
 South Carolina and Each County, 2020  
 (Residence Data)  
 Hispanic

County Of Residence	Total	Medicaid		Private Insurance		Self - Pay		Other	
		Number	Percent	Number	Percent	Number	Percent	Number	Percent
South Carolina	5,816	3,607	62.0	1,134	19.5	733	12.6	302	5.2
Abbeville	6	3	50.0	1	16.7	2	33.3	-	0
Aiken	159	117	73.6	19	11.9	9	5.7	7	4.4
Allendale	2	2	100.0	-	0	-	0	-	0
Anderson	150	103	68.7	34	22.7	10	6.7	2	1.3
Bamberg	1	1	100.0	-	0	-	0	-	0
Barnwell	6	4	66.7	1	16.7	-	0	-	0
Beaufort	395	239	60.5	41	10.4	45	11.4	70	17.7
Berkeley	394	249	63.2	68	17.3	24	6.1	51	12.9
Calhoun	8	4	50.0	2	25.0	2	25.0	-	0
Charleston	628	446	71.0	98	15.6	48	7.6	27	4.3
Cherokee	31	18	58.1	7	22.6	6	19.4	-	0
Chester	10	6	60.0	2	20.0	2	20.0	-	0
Chesterfield	16	11	68.8	3	18.8	1	6.3	-	0
Clarendon	10	7	70.0	1	10.0	2	20.0	-	0
Colleton	30	23	76.7	4	13.3	1	3.3	-	0
Darlington	26	23	88.5	3	11.5	-	0	-	0
Dillon	12	7	58.3	2	16.7	3	25.0	-	0
Dorchester	217	130	59.9	50	23.0	7	3.2	29	13.4
Edgefield	10	7	70.0	1	10.0	1	10.0	-	0
Fairfield	3	3	100.0	-	0	-	0	-	0
Florence	68	47	69.1	15	22.1	4	5.9	2	2.9
Georgetown	20	12	60.0	4	20.0	4	20.0	-	0
Greenville	991	674	68.0	270	27.2	37	3.7	7	0.7
Greenwood	90	44	48.9	16	17.8	30	33.3	-	0
Hampton	6	4	66.7	1	16.7	-	0	1	16.7
Horry	445	265	59.6	58	13.0	119	26.7	3	0.7
Jasper	130	86	66.2	7	5.4	36	27.7	1	0.8
Kershaw	57	29	50.9	8	14.0	13	22.8	7	12.3
Lancaster	69	48	69.6	16	23.2	5	7.2	-	0
Laurens	79	51	64.6	12	15.2	16	20.3	-	0
Lee	3	3	100.0	-	0	-	0	-	0
Lexington	372	213	57.3	65	17.5	75	20.2	12	3.2
McCormick	-	-	0	-	0	-	0	-	0
Marion	13	11	84.6	1	7.7	-	0	1	7.7
Marlboro	4	3	75.0	1	25.0	-	0	-	0
Newberry	57	34	59.6	7	12.3	16	28.1	-	0
Oconee	47	31	66.0	11	23.4	3	6.4	-	0
Orangeburg	33	23	69.7	3	9.1	7	21.2	-	0
Pickens	88	55	62.5	26	29.5	7	8.0	-	0
Richland	392	204	52.0	67	17.1	76	19.4	45	11.5
Saluda	81	33	40.7	1	1.2	47	58.0	-	0
Spartanburg	415	222	53.5	145	34.9	42	10.1	3	0.7
Sumter	77	20	26.0	6	7.8	17	22.1	34	44.2
Union	3	3	100.0	-	0	-	0	-	0
Williamsburg	4	3	75.0	-	0	1	25.0	-	0
York	158	86	54.4	57	36.1	15	9.5	-	0
Unknown	-	-	0	-	0	-	0	-	0

Table C-36.  
Live Births to Mothers by BMI and Race of Mother  
South Carolina and Each County, 2020  
(Residence Data)

County Of Residence	Total	Underweight		Normal		Overweight		Obese	
		Number	Percent	Number	Percent	Number	Percent	Number	Percent
South Carolina	55,713 *	1,615	2.9	20,077	36.0	14,197	25.5	19,173	34.4
Abbeville	230	7	3.0	83	36.1	46	20.0	93	40.4
Aiken	1,902 *	76	4.0	672	35.3	486	25.6	656	34.5
Allendale	71	-	0	19	26.8	17	23.9	35	49.3
Anderson	2,152	54	2.5	780	36.2	536	24.9	737	34.2
Bamberg	133 *	4	3.0	40	30.1	28	21.1	61	45.9
Barnwell	280	13	4.6	78	27.9	66	23.6	121	43.2
Beaufort	1,855	55	3.0	813	43.8	486	26.2	496	26.7
Berkeley	2,776 *	63	2.3	992	35.7	699	25.2	1,000	36.0
Calhoun	112	4	3.6	34	30.4	35	31.3	39	34.8
Charleston	4,896 *	107	2.2	2,302	47.0	1,159	23.7	1,233	25.2
Cherokee	643 *	27	4.2	200	31.1	181	28.1	233	36.2
Chester	342 *	15	4.4	127	37.1	77	22.5	122	35.7
Chesterfield	470	20	4.3	164	34.9	117	24.9	168	35.7
Clarendon	304	7	2.3	89	29.3	59	19.4	138	45.4
Colleton	441	12	2.7	158	35.8	103	23.4	167	37.9
Darlington	751	26	3.5	233	31.0	183	24.4	303	40.3
Dillon	381	17	4.5	93	24.4	87	22.8	182	47.8
Dorchester	1,891 *	48	2.5	671	35.5	483	25.5	677	35.8
Edgefield	162 *	8	4.9	35	21.6	48	29.6	70	43.2
Fairfield	191	1	0.5	49	25.7	44	23.0	97	50.8
Florence	1,590	64	4.0	477	30.0	391	24.6	617	38.8
Georgetown	485	10	2.1	168	34.6	133	27.4	167	34.4
Greenville	6,225 *	167	2.7	2,488	40.0	1,577	25.3	1,826	29.3
Greenwood	787	20	2.5	234	29.7	206	26.2	325	41.3
Hampton	206	9	4.4	66	32.0	56	27.2	74	35.9
Horry	3,097 *	96	3.1	1,154	37.3	867	28.0	970	31.3
Jasper	376	11	2.9	127	33.8	90	23.9	148	39.4
Kershaw	690	27	3.9	224	32.5	180	26.1	256	37.1
Lancaster	1,044 *	35	3.4	396	37.9	276	26.4	332	31.8
Laurens	718	20	2.8	199	27.7	172	24.0	314	43.7
Lee	157	4	2.5	46	29.3	40	25.5	61	38.9
Lexington	3,157	79	2.5	1,057	33.5	896	28.4	1,113	35.3
McCormick	49	4	8.2	17	34.7	6	12.2	22	44.9
Marion	353	11	3.1	93	26.3	88	24.9	159	45.0
Marlboro	273	14	5.1	73	26.7	70	25.6	116	42.5
Newberry	388	11	2.8	115	29.6	103	26.5	159	41.0
Oconee	655 *	17	2.6	218	33.3	189	28.9	224	34.2
Orangeburg	847	18	2.1	209	24.7	197	23.3	422	49.8
Pickens	1,155 *	26	2.3	388	33.6	294	25.5	424	36.7
Richland	4,637 *	122	2.6	1,538	33.2	1,201	25.9	1,769	38.1
Saluda	224	5	2.2	59	26.3	71	31.7	88	39.3
Spartanburg	3,802	136	3.6	1,370	36.0	929	24.4	1,341	35.3
Sumter	1,401 *	27	1.9	395	28.2	363	25.9	525	37.5
Union	287 *	7	2.4	85	29.6	63	22.0	131	45.6
Williamsburg	257	10	3.9	65	25.3	58	22.6	119	46.3
York	2,860 *	101	3.5	1,182	41.3	737	25.8	839	29.3
Unknown	10	-	0	2	20.0	4	40.0	4	40.0

\* Includes unknown race



Table C-36.  
 Live Births to Mothers by BMI and Race of Mother  
 South Carolina and Each County, 2020  
 (Residence Data)  
 Non-Hispanic White

County Of Residence	Total	Underweight		Normal		Overweight		Obese	
		Number	Percent	Number	Percent	Number	Percent	Number	Percent
South Carolina	31,232	991	3.2	12,975	41.5	7,873	25.2	9,088	29.1
Abbeville	154	6	3.9	63	40.9	31	20.1	53	34.4
Aiken	1,118	54	4.8	441	39.4	268	24.0	346	30.9
Allendale	11	-	0	2	18.2	5	45.5	4	36.4
Anderson	1,533	35	2.3	579	37.8	386	25.2	511	33.3
Bamberg	48	-	0	18	37.5	10	20.8	20	41.7
Barnwell	151	8	5.3	46	30.5	37	24.5	59	39.1
Beaufort	993	33	3.3	510	51.4	244	24.6	204	20.5
Berkeley	1,586	41	2.6	632	39.8	394	24.8	508	32.0
Calhoun	61	2	3.3	24	39.3	19	31.1	16	26.2
Charleston	2,832	68	2.4	1,669	58.9	606	21.4	427	15.1
Cherokee	435	23	5.3	138	31.7	126	29.0	146	33.6
Chester	185	10	5.4	74	40.0	41	22.2	60	32.4
Chesterfield	262	11	4.2	92	35.1	65	24.8	94	35.9
Clarendon	123	3	2.4	41	33.3	29	23.6	46	37.4
Colleton	225	7	3.1	89	39.6	52	23.1	77	34.2
Darlington	365	13	3.6	132	36.2	85	23.3	130	35.6
Dillon	158	8	5.1	41	25.9	41	25.9	68	43.0
Dorchester	1,058	28	2.6	427	40.4	279	26.4	319	30.2
Edgefield	88	2	2.3	27	30.7	24	27.3	34	38.6
Fairfield	63	-	0	19	30.2	15	23.8	29	46.0
Florence	687	32	4.7	241	35.1	178	25.9	222	32.3
Georgetown	264	5	1.9	110	41.7	70	26.5	76	28.8
Greenville	3,766	122	3.2	1,762	46.8	947	25.1	873	23.2
Greenwood	392	13	3.3	127	32.4	99	25.3	153	39.0
Hampton	88	6	6.8	33	37.5	22	25.0	27	30.7
Horry	1,987	65	3.3	788	39.7	555	27.9	577	29.0
Jasper	123	6	4.9	50	40.7	26	21.1	41	33.3
Kershaw	435	18	4.1	151	34.7	110	25.3	154	35.4
Lancaster	699	30	4.3	285	40.8	183	26.2	200	28.6
Laurens	444	15	3.4	128	28.8	109	24.5	186	41.9
Lee	42	1	2.4	14	33.3	10	23.8	16	38.1
Lexington	2,045	58	2.8	729	35.6	584	28.6	667	32.6
McCormick	19	1	5.3	10	52.6	2	10.5	6	31.6
Marion	100	1	1.0	29	29.0	28	28.0	42	42.0
Marlboro	106	5	4.7	31	29.2	30	28.3	40	37.7
Newberry	176	6	3.4	63	35.8	43	24.4	64	36.4
Oconee	548	15	2.7	193	35.2	155	28.3	180	32.8
Orangeburg	239	8	3.3	73	30.5	56	23.4	101	42.3
Pickens	966	26	2.7	340	35.2	240	24.8	342	35.4
Richland	1,493	32	2.1	635	42.5	410	27.5	411	27.5
Saluda	97	-	0	29	29.9	28	28.9	39	40.2
Spartanburg	2,415	87	3.6	992	41.1	547	22.7	772	32.0
Sumter	567	15	2.6	191	33.7	159	28.0	172	30.3
Union	172	4	2.3	51	29.7	44	25.6	72	41.9
Williamsburg	77	3	3.9	25	32.5	21	27.3	25	32.5
York	1,834	65	3.5	831	45.3	459	25.0	478	26.1
Unknown	2	-	0	-	0	1	50.0	1	50.0

Table C-36. (continued)  
 Live Births to Mothers by BMI and Race of Mother  
 South Carolina and Each County, 2020  
 (Residence Data)  
 Non-Hispanic Black & Other

County Of Residence	Total	Underweight		Normal		Overweight		Obese	
		Number	Percent	Number	Percent	Number	Percent	Number	Percent
South Carolina	18,611	507	2.7	5,147	27.7	4,483	24.1	8,291	44.5
Abbeville	70	1	1.4	19	27.1	12	17.1	38	54.3
Aiken	611	19	3.1	170	27.8	169	27.7	251	41.1
Allendale	58	-	0	16	27.6	12	20.7	30	51.7
Anderson	469	17	3.6	149	31.8	111	23.7	177	37.7
Bamberg	83	4	4.8	21	25.3	17	20.5	41	49.4
Barnwell	123	4	3.3	30	24.4	28	22.8	60	48.8
Beaufort	467	10	2.1	145	31.0	108	23.1	203	43.5
Berkeley	792	16	2.0	231	29.2	184	23.2	357	45.1
Calhoun	43	2	4.7	9	20.9	11	25.6	21	48.8
Charleston	1,433	27	1.9	400	27.9	349	24.4	646	45.1
Cherokee	176	3	1.7	53	30.1	44	25.0	76	43.2
Chester	146	4	2.7	49	33.6	32	21.9	61	41.8
Chesterfield	192	8	4.2	66	34.4	47	24.5	70	36.5
Clarendon	171	4	2.3	44	25.7	28	16.4	88	51.5
Colleton	186	4	2.2	57	30.6	42	22.6	82	44.1
Darlington	360	12	3.3	89	24.7	90	25.0	168	46.7
Dillon	211	8	3.8	50	23.7	41	19.4	110	52.1
Dorchester	610	14	2.3	168	27.5	139	22.8	287	47.0
Edgefield	63	6	9.5	5	7.9	20	31.7	32	50.8
Fairfield	125	1	0.8	30	24.0	28	22.4	66	52.8
Florence	835	30	3.6	216	25.9	192	23.0	372	44.6
Georgetown	201	5	2.5	55	27.4	53	26.4	84	41.8
Greenville	1,461	30	2.1	409	28.0	332	22.7	671	45.9
Greenwood	305	7	2.3	76	24.9	82	26.9	139	45.6
Hampton	112	3	2.7	31	27.7	33	29.5	44	39.3
Horry	660	22	3.3	210	31.8	154	23.3	271	41.1
Jasper	123	3	2.4	36	29.3	25	20.3	59	48.0
Kershaw	198	8	4.0	51	25.8	50	25.3	89	44.9
Lancaster	275	2	0.7	83	30.2	76	27.6	111	40.4
Laurens	195	5	2.6	49	25.1	34	17.4	104	53.3
Lee	112	3	2.7	31	27.7	30	26.8	43	38.4
Lexington	740	17	2.3	203	27.4	186	25.1	332	44.9
McCormick	30	3	10.0	7	23.3	4	13.3	16	53.3
Marion	240	10	4.2	61	25.4	56	23.3	111	46.3
Marlboro	163	9	5.5	41	25.2	38	23.3	75	46.0
Newberry	155	4	2.6	39	25.2	37	23.9	75	48.4
Oconee	58	1	1.7	15	25.9	15	25.9	27	46.6
Orangeburg	575	9	1.6	126	21.9	132	23.0	308	53.6
Pickens	100	-	0	23	23.0	32	32.0	42	42.0
Richland	2,751	81	2.9	762	27.7	687	25.0	1,220	44.3
Saluda	46	3	6.5	12	26.1	9	19.6	22	47.8
Spartanburg	972	34	3.5	265	27.3	251	25.8	417	42.9
Sumter	754	9	1.2	185	24.5	177	23.5	327	43.4
Union	111	3	2.7	34	30.6	18	16.2	56	50.5
Williamsburg	176	7	4.0	39	22.2	36	20.5	92	52.3
York	866	35	4.0	285	32.9	229	26.4	317	36.6
Unknown	8	-	0	2	25.0	3	37.5	3	37.5

Table C-36. (continued)  
 Live Births to Mothers by BMI and Race of Mother  
 South Carolina and Each County, 2020  
 (Residence Data)  
 Hispanic

County Of Residence	Total	Underweight		Normal		Overweight		Obese	
		Number	Percent	Number	Percent	Number	Percent	Number	Percent
South Carolina	5,816	115	2.0	1,937	33.3	1,826	31.4	1,783	30.7
Abbeville	6	-	0	1	16.7	3	50.0	2	33.3
Aiken	159	3	1.9	55	34.6	44	27.7	56	35.2
Allendale	2	-	0	1	50.0	-	0	1	50.0
Anderson	150	2	1.3	52	34.7	39	26.0	49	32.7
Bamberg	1	-	0	-	0	1	100.0	-	0
Barnwell	6	1	16.7	2	33.3	1	16.7	2	33.3
Beaufort	395	12	3.0	158	40.0	134	33.9	89	22.5
Berkeley	394	6	1.5	128	32.5	120	30.5	134	34.0
Calhoun	8	-	0	1	12.5	5	62.5	2	25.0
Charleston	628	12	1.9	231	36.8	203	32.3	160	25.5
Cherokee	31	-	0	9	29.0	11	35.5	11	35.5
Chester	10	1	10.0	4	40.0	4	40.0	1	10.0
Chesterfield	16	1	6.3	6	37.5	5	31.3	4	25.0
Clarendon	10	-	0	4	40.0	2	20.0	4	40.0
Colleton	30	1	3.3	12	40.0	9	30.0	8	26.7
Darlington	26	1	3.8	12	46.2	8	30.8	5	19.2
Dillon	12	1	8.3	2	16.7	5	41.7	4	33.3
Dorchester	217	5	2.3	75	34.6	64	29.5	70	32.3
Edgefield	10	-	0	2	20.0	4	40.0	4	40.0
Fairfield	3	-	0	-	0	1	33.3	2	66.7
Florence	68	2	2.9	20	29.4	21	30.9	23	33.8
Georgetown	20	-	0	3	15.0	10	50.0	7	35.0
Greenville	991	15	1.5	316	31.9	294	29.7	281	28.4
Greenwood	90	-	0	31	34.4	25	27.8	33	36.7
Hampton	6	-	0	2	33.3	1	16.7	3	50.0
Horry	445	9	2.0	154	34.6	158	35.5	121	27.2
Jasper	130	2	1.5	41	31.5	39	30.0	48	36.9
Kershaw	57	1	1.8	22	38.6	20	35.1	13	22.8
Lancaster	69	3	4.3	28	40.6	17	24.6	21	30.4
Laurens	79	-	0	22	27.8	29	36.7	24	30.4
Lee	3	-	0	1	33.3	-	0	2	66.7
Lexington	372	4	1.1	125	33.6	126	33.9	114	30.6
McCormick	-	-	0	-	0	-	0	-	0
Marion	13	-	0	3	23.1	4	30.8	6	46.2
Marlboro	4	-	0	1	25.0	2	50.0	1	25.0
Newberry	57	1	1.8	13	22.8	23	40.4	20	35.1
Oconee	47	1	2.1	9	19.1	19	40.4	16	34.0
Orangeburg	33	1	3.0	10	30.3	9	27.3	13	39.4
Pickens	88	-	0	25	28.4	21	23.9	40	45.5
Richland	392	9	2.3	141	36.0	104	26.5	137	34.9
Saluda	81	2	2.5	18	22.2	34	42.0	27	33.3
Spartanburg	415	15	3.6	113	27.2	131	31.6	152	36.6
Sumter	77	3	3.9	17	22.1	27	35.1	25	32.5
Union	3	-	0	-	0	-	0	3	100.0
Williamsburg	4	-	0	1	25.0	1	25.0	2	50.0
York	158	1	0.6	66	41.8	48	30.4	43	27.2
Unknown	-	-	0	-	0	-	0	-	0

# TEEN PREGNANCY

---



Table D-1.  
 Reported Teen Pregnancy<sup>1</sup> for Females Age 10-19  
 Live Births, Live Births to Unmarried Mothers, Fetal Deaths and Abortions with Rates  
 South Carolina and Each County, 2020  
 (Residence Data)

County of Residence	Population	Reported Pregnancies <sup>2</sup>		Live Births <sup>2</sup>		Unmarried <sup>4</sup>		Fetal Deaths <sup>3</sup>		Abortions <sup>2</sup>	
		Number	Rate	Number	Rate	Number	Percent	Number	Rate	Number	Rate
South Carolina	320,653	4,040 *	12.6	3,105 *	9.7	2,904 *	93.5	16	5.1	919 *	2.9
Abbeville	1,483	14	9.4	7	4.7	7	100.0	-	0	7	4.7
Aiken	10,317	145 *	14.1	108 *	10.5	100 *	92.6	2	18.2	35 *	3.4
Allendale	463	5	10.8	4	8.6	4	100.0	-	0	1	2.2
Anderson	13,029	146	11.2	123	9.4	114	92.7	-	0	23	1.8
Bamberg	878	11	12.5	9	10.3	9	100.0	-	0	2	2.3
Barnwell	1,342	28	20.9	24	17.9	22	91.7	-	0	4	3.0
Beaufort	10,078	103 *	10.2	77	7.6	68	88.3	1	12.8	25 *	2.5
Berkeley	14,988	160 *	10.7	123	8.2	108	87.8	2	16.0	35 *	2.3
Calhoun	765	10	13.1	8	10.5	7	87.5	-	0	2	2.6
Charleston	22,203	275 *	12.4	202	9.1	191	94.6	-	0	73 *	3.3
Cherokee	3,743	75	20.0	61	16.3	61	100.0	-	0	14	3.7
Chester	1,931	29	15.0	22	11.4	22	100.0	-	0	7	3.6
Chesterfield	2,828	43	15.2	36	12.7	35	97.2	-	0	7	2.5
Clarendon	1,783	31	17.4	28	15.7	27	96.4	-	0	3	1.7
Colleton	2,296	54	23.5	45	19.6	45	100.0	-	0	9	3.9
Darlington	4,174	78	18.7	65	15.6	65	100.0	1	15.2	12	2.9
Dillon	2,118	33	15.6	30	14.2	28	93.3	1	32.3	2	0.9
Dorchester	10,995	94	8.5	71	6.5	68	95.8	1	13.9	22	2.0
Edgefield	1,468	12 *	8.2	11 *	7.5	10 *	90.9	-	0	1	0.7
Fairfield	1,135	18 *	15.9	15	13.2	15	100.0	-	0	3 *	2.6
Florence	9,082	155	17.1	126	13.9	117	92.9	3	23.3	26	2.9
Georgetown	3,163	40	12.6	32	10.1	31	96.9	-	0	8	2.5
Greenville	33,752	354 *	10.5	261	7.7	246	94.3	-	0	93 *	2.8
Greenwood	4,790	81	16.9	63	13.2	61	96.8	-	0	18	3.8
Hampton	1,123	32	28.5	26	23.2	24	92.3	-	0	6	5.3
Horry	18,489	221 *	12.0	167	9.0	157	94.0	1	6.0	53 *	2.9
Jasper	1,553	39 *	25.1	31	20.0	29	93.5	-	0	8 *	5.2
Kershaw	4,278	52 *	12.2	39	9.1	34	87.2	-	0	13 *	3.0
Lancaster	5,601	70 *	12.5	58 *	10.4	56 *	96.6	-	0	12 *	2.1
Laurens	4,179	67	16.0	56	13.4	51	91.1	-	0	11	2.6
Lee	915	21	23.0	14	15.3	14	100.0	-	0	7	7.7
Lexington	19,208	227 *	11.8	169	8.8	159	94.1	-	0	58 *	3.0
McCormick	314	9	28.7	5	15.9	5	100.0	-	0	4	12.7
Marion	1,901	34	17.9	31	16.3	29	93.5	-	0	3	1.6
Marlboro	1,400	28	20.0	24	17.1	23	95.8	-	0	4	2.9
Newberry	2,404	39	16.2	30	12.5	30	100.0	-	0	9	3.7
Oconee	4,460	46	10.3	42	9.4	37	88.1	1	23.3	3	0.7
Orangeburg	5,705	93 *	16.3	67	11.7	67	100.0	-	0	26 *	4.6
Pickens	9,007	88	9.8	78	8.7	68	87.2	-	0	10	1.1
Richland	28,635	351 *	12.3	232	8.1	220	94.8	2	8.5	117 *	4.1
Saluda	1,148	19	16.6	17	14.8	15	88.2	-	0	2	1.7
Spartanburg	21,470	237 *	11.0	188	8.8	167	88.8	-	0	49 *	2.3
Sumter	6,855	127 *	18.5	108 *	15.8	95	88.0	-	0	19 *	2.8
Union	1,536	29	18.9	23	15.0	21	91.3	-	0	6	3.9
Williamsburg	1,752	20	11.4	18	10.3	18	100.0	-	0	2	1.1
York	19,916	188 *	9.4	131	6.6	124	94.7	1	7.6	56 *	2.8
Unknown	-	9 *	0.0	-	0	-	0	-	0	9 *	0.0

<sup>1</sup> Reported pregnancies equal total live births plus abortions plus reported fetal deaths.

<sup>2</sup> Reported pregnancies, Live Births and Abortions: Rates calculated per 1,000 female population

<sup>3</sup> Fetal Deaths: Rates calculated per 1,000 deliveries

<sup>4</sup> Live Births to Unmarried Mothers: Percentage represents percent of all live births to unmarried females age 10-19

\* Includes unknown race

Table D-1A.  
 Reported Teen Pregnancy<sup>1</sup> for Females Age 10-19 by Race  
 Live Births, Live Births to Unmarried Mothers, Fetal Deaths and Abortions with Rates  
 South Carolina and Each County, 2020  
 (Residence Data)  
 White

County of Residence	Population	Reported Pregnancies <sup>2</sup>		Live Births <sup>2</sup>		Unmarried <sup>4</sup>		Fetal Deaths <sup>3</sup>		Abortions <sup>2</sup>	
		Number	Rate	Number	Rate	Number	Percent	Number	Rate	Number	Rate
South Carolina	206,495	2,030	9.8	1,651	8.0	1,484	89.9	9	5.4	370	1.8
Abbeville	1,049	7	6.7	4	3.8	4	100.0	-	0	3	2.9
Aiken	6,706	66	9.8	56	8.4	48	85.7	1	17.5	9	1.3
Allendale	65	-	0	-	0	-	0	-	0	-	0
Anderson	10,255	102	9.9	89	8.7	82	92.1	-	0	13	1.3
Bamberg	244	2	8.2	2	8.2	2	100.0	-	0	-	0
Barnwell	614	11	17.9	10	16.3	8	80.0	-	0	1	1.6
Beaufort	7,129	61	8.6	48	6.7	41	85.4	1	20.4	12	1.7
Berkeley	9,698	97	10.0	77	7.9	64	83.1	2	25.3	18	1.9
Calhoun	396	4	10.1	3	7.6	3	100.0	-	0	1	2.5
Charleston	14,331	133	9.3	94	6.6	85	90.4	-	0	39	2.7
Cherokee	2,701	48	17.8	42	15.5	42	100.0	-	0	6	2.2
Chester	1,094	11	10.1	10	9.1	10	100.0	-	0	1	0.9
Chesterfield	1,701	20	11.8	18	10.6	17	94.4	-	0	2	1.2
Clarendon	813	7	8.6	7	8.6	7	100.0	-	0	-	0
Colleton	1,245	27	21.7	24	19.3	24	100.0	-	0	3	2.4
Darlington	2,088	24	11.5	22	10.5	22	100.0	1	43.5	1	0.5
Dillon	933	13	13.9	12	12.9	10	83.3	-	0	1	1.1
Dorchester	7,153	50	7.0	36	5.0	33	91.7	1	27.0	13	1.8
Edgefield	913	5	5.5	5	5.5	4	80.0	-	0	-	0
Fairfield	337	-	0	-	0	-	0	-	0	-	0
Florence	4,281	46	10.7	43	10.0	34	79.1	-	0	3	0.7
Georgetown	1,822	21	11.5	16	8.8	15	93.8	-	0	5	2.7
Greenville	24,893	216	8.7	171	6.9	157	91.8	-	0	45	1.8
Greenwood	2,766	43	15.5	40	14.5	38	95.0	-	0	3	1.1
Hampton	459	13	28.3	12	26.1	10	83.3	-	0	1	2.2
Horry	14,169	140	9.9	112	7.9	105	93.8	1	8.8	27	1.9
Jasper	774	20	25.8	16	20.7	15	93.8	-	0	4	5.2
Kershaw	3,059	32	10.5	25	8.2	20	80.0	-	0	7	2.3
Lancaster	4,005	38	9.5	32	8.0	30	93.8	-	0	6	1.5
Laurens	2,915	40	13.7	33	11.3	28	84.8	-	0	7	2.4
Lee	257	2	7.8	1	3.9	1	100.0	-	0	1	3.9
Lexington	14,635	158	10.8	125	8.5	117	93.6	-	0	33	2.3
McCormick	103	2	19.4	2	19.4	2	100.0	-	0	-	0
Marion	641	11	17.2	10	15.6	9	90.0	-	0	1	1.6
Marlboro	535	13	24.3	10	18.7	9	90.0	-	0	3	5.6
Newberry	1,560	18	11.5	13	8.3	13	100.0	-	0	5	3.2
Oconee	3,934	41	10.4	37	9.4	32	86.5	1	26.3	3	0.8
Orangeburg	1,526	15	9.8	12	7.9	12	100.0	-	0	3	2.0
Pickens	8,083	77	9.5	69	8.5	59	85.5	-	0	8	1.0
Richland	11,949	82	6.9	51	4.3	45	88.2	-	0	31	2.6
Saluda	763	15	19.7	15	19.7	13	86.7	-	0	-	0
Spartanburg	15,209	146	9.6	125	8.2	105	84.0	-	0	21	1.4
Sumter	2,814	36	12.8	31	11.0	24	77.4	-	0	5	1.8
Union	958	20	20.9	18	18.8	17	94.4	-	0	2	2.1
Williamsburg	458	4	8.7	4	8.7	4	100.0	-	0	-	0
York	14,462	93	6.4	69	4.8	64	92.8	1	14.3	23	1.6
Unknown	-	-	0	-	0	-	0	-	0	-	0

<sup>1</sup> Reported pregnancies equal total live births plus abortions plus reported fetal deaths.

<sup>2</sup> Reported pregnancies, Live Births and Abortions: Rates calculated per 1,000 female population

<sup>3</sup> Fetal Deaths: Rates calculated per 1,000 deliveries

<sup>4</sup> Live Births to Unmarried Mothers: Percentage represents percent of all live births to unmarried females age 10-19

Table D-1A. (continued)  
 Reported Teen Pregnancy<sup>1</sup> for Females Age 10-19 by Race  
 Live Births, Live Births to Unmarried Mothers, Fetal Deaths and Abortions with Rates  
 South Carolina and Each County, 2020  
 (Residence Data)  
 Black & Other

County of Residence	Population	Reported Pregnancies <sup>2</sup>		Live Births <sup>2</sup>		Unmarried <sup>4</sup>		Fetal Deaths <sup>3</sup>		Abortions <sup>2</sup>	
		Number	Rate	Number	Rate	Number	Percent	Number	Rate	Number	Rate
South Carolina	114,158	1,975	17.3	1,450	12.7	1,417	97.7	7	4.8	518	4.5
Abbeville	434	7	16.1	3	6.9	3	100.0	-	0	4	9.2
Aiken	3,611	74	20.5	51	14.1	51	100.0	1	19.2	22	6.1
Allendale	398	5	12.6	4	10.1	4	100.0	-	0	1	2.5
Anderson	2,774	44	15.9	34	12.3	32	94.1	-	0	10	3.6
Bamberg	634	9	14.2	7	11.0	7	100.0	-	0	2	3.2
Barnwell	728	17	23.4	14	19.2	14	100.0	-	0	3	4.1
Beaufort	2,949	41	13.9	29	9.8	27	93.1	-	0	12	4.1
Berkeley	5,290	61	11.5	46	8.7	44	95.7	-	0	15	2.8
Calhoun	369	6	16.3	5	13.6	4	80.0	-	0	1	2.7
Charleston	7,872	141	17.9	108	13.7	106	98.1	-	0	33	4.2
Cherokee	1,042	27	25.9	19	18.2	19	100.0	-	0	8	7.7
Chester	837	18	21.5	12	14.3	12	100.0	-	0	6	7.2
Chesterfield	1,127	23	20.4	18	16.0	18	100.0	-	0	5	4.4
Clarendon	970	24	24.7	21	21.6	20	95.2	-	0	3	3.1
Colleton	1,051	27	25.7	21	20.0	21	100.0	-	0	6	5.7
Darlington	2,086	54	25.9	43	20.6	43	100.0	-	0	11	5.3
Dillon	1,185	20	16.9	18	15.2	18	100.0	1	52.6	1	0.8
Dorchester	3,842	44	11.5	35	9.1	35	100.0	-	0	9	2.3
Edgefield	555	6	10.8	5	9.0	5	100.0	-	0	1	1.8
Fairfield	798	17	21.3	15	18.8	15	100.0	-	0	2	2.5
Florence	4,801	109	22.7	83	17.3	83	100.0	3	34.9	23	4.8
Georgetown	1,341	19	14.2	16	11.9	16	100.0	-	0	3	2.2
Greenville	8,859	137	15.5	90	10.2	89	98.9	-	0	47	5.3
Greenwood	2,024	38	18.8	23	11.4	23	100.0	-	0	15	7.4
Hampton	664	19	28.6	14	21.1	14	100.0	-	0	5	7.5
Horry	4,320	78	18.1	55	12.7	52	94.5	-	0	23	5.3
Jasper	779	18	23.1	15	19.3	14	93.3	-	0	3	3.9
Kershaw	1,219	19	15.6	14	11.5	14	100.0	-	0	5	4.1
Lancaster	1,596	30	18.8	25	15.7	25	100.0	-	0	5	3.1
Laurens	1,264	27	21.4	23	18.2	23	100.0	-	0	4	3.2
Lee	658	19	28.9	13	19.8	13	100.0	-	0	6	9.1
Lexington	4,573	68	14.9	44	9.6	42	95.5	-	0	24	5.2
McCormick	211	7	33.2	3	14.2	3	100.0	-	0	4	19.0
Marion	1,260	23	18.3	21	16.7	20	95.2	-	0	2	1.6
Marlboro	865	15	17.3	14	16.2	14	100.0	-	0	1	1.2
Newberry	844	21	24.9	17	20.1	17	100.0	-	0	4	4.7
Oconee	526	5	9.5	5	9.5	5	100.0	-	0	-	0
Orangeburg	4,179	77	18.4	55	13.2	55	100.0	-	0	22	5.3
Pickens	924	11	11.9	9	9.7	9	100.0	-	0	2	2.2
Richland	16,686	267	16.0	181	10.8	175	96.7	2	10.9	84	5.0
Saluda	385	4	10.4	2	5.2	2	100.0	-	0	2	5.2
Spartanburg	6,261	89	14.2	63	10.1	62	98.4	-	0	26	4.2
Sumter	4,041	88	21.8	76	18.8	71	93.4	-	0	12	3.0
Union	578	9	15.6	5	8.7	4	80.0	-	0	4	6.9
Williamsburg	1,294	16	12.4	14	10.8	14	100.0	-	0	2	1.5
York	5,454	93	17.1	62	11.4	60	96.8	-	0	31	5.7
Unknown	-	4	0.0	-	0	-	0	-	0	4	0.0

<sup>1</sup> Reported pregnancies equal total live births plus abortions plus reported fetal deaths.

<sup>2</sup> Reported pregnancies, Live Births and Abortions: Rates calculated per 1,000 female population

<sup>3</sup> Fetal Deaths: Rates calculated per 1,000 deliveries

<sup>4</sup> Live Births to Unmarried Mothers: Percentage represents percent of all live births to unmarried females age 10-19



Table D-2.  
 Reported Teen Pregnancy<sup>1</sup> for Females Age 15-17  
 Live Births, Live Births to Unmarried Mothers, Fetal Deaths and Abortions with Rates  
 South Carolina and Each County, 2020  
 (Residence Data)

County of Residence	Population	Reported Pregnancies <sup>2</sup>		Live Births <sup>2</sup>		Unmarried <sup>4</sup>		Fetal Deaths <sup>3</sup>		Abortions <sup>2</sup>	
		Number	Rate	Number	Rate	Number	Rate	Number	Rate	Number	Rate
South Carolina	95,550	999 *	10.5	748 *	7.8	734 *	98.1	4	5.3	247 *	2.6
Abbeville	470	3	6.4	1	2.1	1	100.0	-	0	2	4.3
Aiken	3,080	27	8.8	19	6.2	18	94.7	-	0	8	2.6
Allendale	140	1	7.1	1	7.1	1	100.0	-	0	-	0
Anderson	3,800	34	8.9	26	6.8	25	96.2	-	0	8	2.1
Bamberg	310	3	9.7	3	9.7	3	100.0	-	0	-	0
Barnwell	400	4	10.0	3	7.5	3	100.0	-	0	1	2.5
Beaufort	3,060	25	8.2	19	6.2	19	100.0	-	0	6	2.0
Berkeley	4,200	33 *	7.9	23	5.5	23	100.0	1	41.7	9 *	2.1
Calhoun	230	3	13.0	2	8.7	2	100.0	-	0	1	4.3
Charleston	6,790	73	10.8	58	8.5	57	98.3	-	0	15	2.2
Cherokee	1,100	14	12.7	12	10.9	12	100.0	-	0	2	1.8
Chester	540	5	9.3	3	5.6	3	100.0	-	0	2	3.7
Chesterfield	780	11	14.1	9	11.5	8	88.9	-	0	2	2.6
Clarendon	530	10	18.9	9	17.0	9	100.0	-	0	1	1.9
Colleton	640	12	18.8	12	18.8	12	100.0	-	0	-	0
Darlington	1,290	18	14.0	15	11.6	15	100.0	1	62.5	2	1.6
Dillon	610	6	9.8	6	9.8	6	100.0	-	0	-	0
Dorchester	3,110	31	10.0	19	6.1	19	100.0	1	50.0	11	3.5
Edgefield	440	2 *	4.5	2 *	4.5	2 *	100.0	-	0	-	0
Fairfield	320	9	28.1	8	25.0	8	100.0	-	0	1	3.1
Florence	2,600	41	15.8	29	11.2	29	100.0	1	33.3	11	4.2
Georgetown	940	12	12.8	10	10.6	10	100.0	-	0	2	2.1
Greenville	9,780	90 *	9.2	64	6.5	62	96.9	-	0	26 *	2.7
Greenwood	1,430	20	14.0	12	8.4	12	100.0	-	0	8	5.6
Hampton	320	7	21.9	5	15.6	5	100.0	-	0	2	6.3
Horry	5,560	45 *	8.1	34	6.1	33	97.1	-	0	11 *	2.0
Jasper	440	6	13.6	6	13.6	6	100.0	-	0	-	0
Kershaw	1,190	12 *	10.1	9	7.6	9	100.0	-	0	3 *	2.5
Lancaster	1,490	20	13.4	18	12.1	17	94.4	-	0	2	1.3
Laurens	1,220	14	11.5	10	8.2	9	90.0	-	0	4	3.3
Lee	280	8	28.6	4	14.3	4	100.0	-	0	4	14.3
Lexington	5,410	68 *	12.6	42	7.8	41	97.6	-	0	26 *	4.8
McCormick	90	2	22.2	1	11.1	1	100.0	-	0	1	11.1
Marion	540	8	14.8	7	13.0	7	100.0	-	0	1	1.9
Marlboro	390	6	15.4	5	12.8	5	100.0	-	0	1	2.6
Newberry	740	10	13.5	7	9.5	7	100.0	-	0	3	4.1
Oconee	1,300	10	7.7	10	7.7	10	100.0	-	0	-	0
Orangeburg	1,750	19	10.9	12	6.9	12	100.0	-	0	7	4.0
Pickens	3,390	25	7.4	21	6.2	20	95.2	-	0	4	1.2
Richland	9,570	94 *	9.8	66	6.9	66	100.0	-	0	28 *	2.9
Saluda	300	4	13.3	4	13.3	4	100.0	-	0	-	0
Spartanburg	6,310	54	8.6	45	7.1	45	100.0	-	0	9	1.4
Sumter	1,970	36 *	18.3	32 *	16.2	30	93.8	-	0	4	2.0
Union	440	5	11.4	5	11.4	5	100.0	-	0	-	0
Williamsburg	510	2	3.9	2	3.9	2	100.0	-	0	-	0
York	5,750	57	9.9	38	6.6	37	97.4	-	0	19	3.3
Unknown	-	-	0	-	0	-	0	-	0	-	0

<sup>1</sup> Reported pregnancies equal total live births plus abortions plus reported fetal deaths.

<sup>2</sup> Reported pregnancies, Live Births and Abortions: Rates calculated per 1,000 female population

<sup>3</sup> Fetal Deaths: Rates calculated per 1,000 deliveries

<sup>4</sup> Live Births to Unmarried Mothers: Percentage represents percent of all live births to unmarried females age 18-19

\* Includes unknown race

Table D-2A.  
 Reported Teen Pregnancy<sup>1</sup> for Females Age 15-17 by Race  
 Live Births, Live Births to Unmarried Mothers, Fetal Deaths and Abortions with Rates  
 South Carolina and Each County, 2020  
 (Residence Data)  
 White

County of Residence	Population	Reported Pregnancies <sup>2</sup>		Live Births <sup>2</sup>		Unmarried <sup>4</sup>		Fetal Deaths <sup>3</sup>		Abortions <sup>2</sup>	
		Number	Rate	Number	Rate	Number	Percent	Number	Rate	Number	Rate
South Carolina	62,130	502	8.1	404	6.5	392	97.0	3	7.4	95	1.5
Abbeville	340	2	5.9	-	0	-	0	-	0	2	5.9
Aiken	2,000	11	5.5	7	3.5	6	85.7	-	0	4	2.0
Allendale	20	-	0	-	0	-	0	-	0	-	0
Anderson	3,030	25	8.3	19	6.3	18	94.7	-	0	6	2.0
Bamberg	80	-	0	-	0	-	0	-	0	-	0
Barnwell	190	2	10.5	2	10.5	2	100.0	-	0	-	0
Beaufort	2,200	16	7.3	13	5.9	13	100.0	-	0	3	1.4
Berkeley	2,690	18	6.7	13	4.8	13	100.0	1	71.4	4	1.5
Calhoun	110	2	18.2	1	9.1	1	100.0	-	0	1	9.1
Charleston	4,550	46	10.1	41	9.0	40	97.6	-	0	5	1.1
Cherokee	780	9	11.5	8	10.3	8	100.0	-	0	1	1.3
Chester	310	1	3.2	1	3.2	1	100.0	-	0	-	0
Chesterfield	470	9	19.1	8	17.0	7	87.5	-	0	1	2.1
Clarendon	240	3	12.5	3	12.5	3	100.0	-	0	-	0
Colleton	340	6	17.6	6	17.6	6	100.0	-	0	-	0
Darlington	650	5	7.7	4	6.2	4	100.0	1	200.0	-	0
Dillon	270	3	11.1	3	11.1	3	100.0	-	0	-	0
Dorchester	1,990	18	9.0	11	5.5	11	100.0	1	83.3	6	3.0
Edgefield	270	1	3.7	1	3.7	1	100.0	-	0	-	0
Fairfield	90	-	0	-	0	-	0	-	0	-	0
Florence	1,250	12	9.6	11	8.8	11	100.0	-	0	1	0.8
Georgetown	560	7	12.5	6	10.7	6	100.0	-	0	1	1.8
Greenville	7,320	53	7.2	40	5.5	38	95.0	-	0	13	1.8
Greenwood	830	10	12.0	9	10.8	9	100.0	-	0	1	1.2
Hampton	140	1	7.1	1	7.1	1	100.0	-	0	-	0
Horry	4,280	28	6.5	22	5.1	21	95.5	-	0	6	1.4
Jasper	220	3	13.6	3	13.6	3	100.0	-	0	-	0
Kershaw	860	4	4.7	4	4.7	4	100.0	-	0	-	0
Lancaster	1,060	11	10.4	10	9.4	9	90.0	-	0	1	0.9
Laurens	880	8	9.1	6	6.8	5	83.3	-	0	2	2.3
Lee	80	1	12.5	1	12.5	1	100.0	-	0	-	0
Lexington	4,150	46	11.1	31	7.5	30	96.8	-	0	15	3.6
McCormick	30	1	33.3	1	33.3	1	100.0	-	0	-	0
Marion	180	4	22.2	4	22.2	4	100.0	-	0	-	0
Marlboro	140	3	21.4	2	14.3	2	100.0	-	0	1	7.1
Newberry	500	5	10.0	3	6.0	3	100.0	-	0	2	4.0
Oconee	1,150	10	8.7	10	8.7	10	100.0	-	0	-	0
Orangeburg	410	-	0	-	0	-	0	-	0	-	0
Pickens	3,050	22	7.2	18	5.9	17	94.4	-	0	4	1.3
Richland	4,300	20	4.7	18	4.2	18	100.0	-	0	2	0.5
Saluda	200	3	15.0	3	15.0	3	100.0	-	0	-	0
Spartanburg	4,510	35	7.8	31	6.9	31	100.0	-	0	4	0.9
Sumter	820	5	6.1	4	4.9	4	100.0	-	0	1	1.2
Union	280	3	10.7	3	10.7	3	100.0	-	0	-	0
Williamsburg	130	-	0	-	0	-	0	-	0	-	0
York	4,180	30	7.2	22	5.3	21	95.5	-	0	8	1.9
Unknown	-	-	0	-	0	-	0	-	0	-	0

<sup>1</sup> Reported pregnancies equal total live births plus abortions plus reported fetal deaths.

<sup>2</sup> Reported pregnancies, Live Births and Abortions: Rates calculated per 1,000 female population

<sup>3</sup> Fetal Deaths: Rates calculated per 1,000 deliveries

<sup>4</sup> Live Births to Unmarried Mothers: Percentage represents percent of all live births to unmarried females age 18-19

Table D-2A. (continued)  
 Reported Teen Pregnancy<sup>1</sup> for Females Age 15-17 by Race  
 Live Births, Live Births to Unmarried Mothers, Fetal Deaths and Abortions with Rates  
 South Carolina and Each County, 2020  
 (Residence Data)  
 Black & Other

County of Residence	Population	Reported Pregnancies <sup>2</sup>		Live Births <sup>2</sup>		Unmarried <sup>4</sup>		Fetal Deaths <sup>3</sup>		Abortions <sup>2</sup>	
		Number	Rate	Number	Rate	Number	Percent	Number	Rate	Number	Rate
South Carolina	33,420	489	14.6	342	10.2	341	99.7	1	2.9	146	4.4
Abbeville	130	1	7.7	1	7.7	1	100.0	-	0	-	0
Aiken	1,080	16	14.8	12	11.1	12	100.0	-	0	4	3.7
Allendale	120	1	8.3	1	8.3	1	100.0	-	0	-	0
Anderson	770	9	11.7	7	9.1	7	100.0	-	0	2	2.6
Bamberg	230	3	13.0	3	13.0	3	100.0	-	0	-	0
Barnwell	210	2	9.5	1	4.8	1	100.0	-	0	1	4.8
Beaufort	860	9	10.5	6	7.0	6	100.0	-	0	3	3.5
Berkeley	1,510	14	9.3	10	6.6	10	100.0	-	0	4	2.6
Calhoun	120	1	8.3	1	8.3	1	100.0	-	0	-	0
Charleston	2,240	27	12.1	17	7.6	17	100.0	-	0	10	4.5
Cherokee	320	5	15.6	4	12.5	4	100.0	-	0	1	3.1
Chester	230	4	17.4	2	8.7	2	100.0	-	0	2	8.7
Chesterfield	310	2	6.5	1	3.2	1	100.0	-	0	1	3.2
Clarendon	290	7	24.1	6	20.7	6	100.0	-	0	1	3.4
Colleton	300	6	20.0	6	20.0	6	100.0	-	0	-	0
Darlington	640	13	20.3	11	17.2	11	100.0	-	0	2	3.1
Dillon	340	3	8.8	3	8.8	3	100.0	-	0	-	0
Dorchester	1,120	13	11.6	8	7.1	8	100.0	-	0	5	4.5
Edgefield	170	-	0	-	0	-	0	-	0	-	0
Fairfield	230	9	39.1	8	34.8	8	100.0	-	0	1	4.3
Florence	1,350	29	21.5	18	13.3	18	100.0	1	52.6	10	7.4
Georgetown	380	5	13.2	4	10.5	4	100.0	-	0	1	2.6
Greenville	2,450	36	14.7	24	9.8	24	100.0	-	0	12	4.9
Greenwood	600	10	16.7	3	5.0	3	100.0	-	0	7	11.7
Hampton	180	6	33.3	4	22.2	4	100.0	-	0	2	11.1
Horry	1,280	16	12.5	12	9.4	12	100.0	-	0	4	3.1
Jasper	220	3	13.6	3	13.6	3	100.0	-	0	-	0
Kershaw	330	7	21.2	5	15.2	5	100.0	-	0	2	6.1
Lancaster	420	9	21.4	8	19.0	8	100.0	-	0	1	2.4
Laurens	340	6	17.6	4	11.8	4	100.0	-	0	2	5.9
Lee	200	7	35.0	3	15.0	3	100.0	-	0	4	20.0
Lexington	1,270	21	16.5	11	8.7	11	100.0	-	0	10	7.9
McCormick	60	1	16.7	-	0	-	0	-	0	1	16.7
Marion	360	4	11.1	3	8.3	3	100.0	-	0	1	2.8
Marlboro	250	3	12.0	3	12.0	3	100.0	-	0	-	0
Newberry	240	5	20.8	4	16.7	4	100.0	-	0	1	4.2
Oconee	150	-	0	-	0	-	0	-	0	-	0
Orangeburg	1,340	19	14.2	12	9.0	12	100.0	-	0	7	5.2
Pickens	350	3	8.6	3	8.6	3	100.0	-	0	-	0
Richland	5,270	73	13.9	48	9.1	48	100.0	-	0	25	4.7
Saluda	100	1	10.0	1	10.0	1	100.0	-	0	-	0
Spartanburg	1,800	19	10.6	14	7.8	14	100.0	-	0	5	2.8
Sumter	1,150	30	26.1	27	23.5	26	96.3	-	0	3	2.6
Union	160	2	12.5	2	12.5	2	100.0	-	0	-	0
Williamsburg	380	2	5.3	2	5.3	2	100.0	-	0	-	0
York	1,570	27	17.2	16	10.2	16	100.0	-	0	11	7.0
Unknown	-	-	0	-	0	-	0	-	0	-	0

<sup>1</sup> Reported pregnancies equal total live births plus abortions plus reported fetal deaths.

<sup>2</sup> Reported pregnancies, Live Births and Abortions: Rates calculated per 1,000 female population

<sup>3</sup> Fetal Deaths: Rates calculated per 1,000 deliveries

<sup>4</sup> Live Births to Unmarried Mothers: Percentage represents percent of all live births to unmarried females age 10-19

Table D-3.  
 Reported Teen Pregnancy<sup>1</sup> for Females Age 18-19  
 Live Births, Live Births to Unmarried Mothers, Fetal Deaths and Abortions with Rates  
 South Carolina and Each County, 2020  
 (Residence Data)

County of Residence	Population	Reported Pregnancies <sup>2</sup>		Live Births <sup>2</sup>		Unmarried <sup>4</sup>		Fetal Deaths <sup>3</sup>		Abortions <sup>2</sup>	
		Number	Rate	Number	Rate	Number	Percent	Number	Rate	Number	Rate
South Carolina	63,700	2,976 *	46.7	2,321 *	36.4	2,134 *	91.9	10	4.3	645 *	10.1
Abbeville	320	11	34.4	6	18.8	6	100.0	-	0	5	15.6
Aiken	2,050	118 *	57.6	89 *	43.4	82 *	92.1	2	22.0	27 *	13.2
Allendale	90	4	44.4	3	33.3	3	100.0	-	0	1	11.1
Anderson	2,540	111	43.7	97	38.2	89	91.8	-	0	14	5.5
Bamberg	210	8	38.1	6	28.6	6	100.0	-	0	2	9.5
Barnwell	270	23	85.2	20	74.1	18	90.0	-	0	3	11.1
Beaufort	2,040	76 *	37.3	58	28.4	49	84.5	-	0	18 *	8.8
Berkeley	2,800	125 *	44.6	98	35.0	83	84.7	1	10.1	26 *	9.3
Calhoun	150	7	46.7	6	40.0	5	83.3	-	0	1	6.7
Charleston	4,520	199 *	44.0	144	31.9	134	93.1	-	0	55 *	12.2
Cherokee	730	59	80.8	48	65.8	48	100.0	-	0	11	15.1
Chester	360	24	66.7	19	52.8	19	100.0	-	0	5	13.9
Chesterfield	520	29	55.8	24	46.2	24	100.0	-	0	5	9.6
Clarendon	360	21	58.3	19	52.8	18	94.7	-	0	2	5.6
Colleton	430	42	97.7	33	76.7	33	100.0	-	0	9	20.9
Darlington	860	56	65.1	48	55.8	48	100.0	-	0	8	9.3
Dillon	410	26	63.4	24	58.5	22	91.7	-	0	2	4.9
Dorchester	2,070	62	30.0	51	24.6	48	94.1	-	0	11	5.3
Edgefield	290	9	31.0	9	31.0	8	88.9	-	0	-	0
Fairfield	210	9 *	42.9	7	33.3	7	100.0	-	0	2 *	9.5
Florence	1,740	112	64.4	95	54.6	86	90.5	2	20.6	15	8.6
Georgetown	630	27	42.9	22	34.9	21	95.5	-	0	5	7.9
Greenville	6,520	260	39.9	196	30.1	183	93.4	-	0	64	9.8
Greenwood	960	59	61.5	50	52.1	48	96.0	-	0	9	9.4
Hampton	210	24	114.3	20	95.2	18	90.0	-	0	4	19.0
Horry	3,710	173 *	46.6	132	35.6	123	93.2	1	7.5	40 *	10.8
Jasper	300	33 *	110.0	25	83.3	23	92.0	-	0	8 *	26.7
Kershaw	790	39	49.4	30	38.0	25	83.3	-	0	9	11.4
Lancaster	990	49 *	49.5	39 *	39.4	38 *	97.4	-	0	10 *	10.1
Laurens	810	52	64.2	45	55.6	41	91.1	-	0	7	8.6
Lee	190	13	68.4	10	52.6	10	100.0	-	0	3	15.8
Lexington	3,610	157	43.5	127	35.2	118	92.9	-	0	30	8.3
McCormick	60	7	116.7	4	66.7	4	100.0	-	0	3	50.0
Marion	360	24	66.7	22	61.1	20	90.9	-	0	2	5.6
Marlboro	260	21	80.8	18	69.2	17	94.4	-	0	3	11.5
Newberry	490	28	57.1	22	44.9	22	100.0	-	0	6	12.2
Oconee	870	35	40.2	32	36.8	27	84.4	1	30.3	2	2.3
Orangeburg	1,170	70 *	59.8	51	43.6	51	100.0	-	0	19 *	16.2
Pickens	2,260	62	27.4	57	25.2	48	84.2	-	0	5	2.2
Richland	6,380	251 *	39.3	161	25.2	149	92.5	2	12.3	88 *	13.8
Saluda	200	15	75.0	13	65.0	11	84.6	-	0	2	10.0
Spartanburg	4,200	179 *	42.6	141	33.6	120	85.1	-	0	38 *	9.0
Sumter	1,310	90 *	68.7	76	58.0	65	85.5	-	0	14 *	10.7
Union	290	23	79.3	17	58.6	15	88.2	-	0	6	20.7
Williamsburg	340	18	52.9	16	47.1	16	100.0	-	0	2	5.9
York	3,830	128 *	33.4	91	23.8	85	93.4	1	10.9	36 *	9.4
Unknown	-	8 *	0.0	-	0	-	0	-	0	8 *	0.0

<sup>1</sup> Reported pregnancies equal total live births plus abortions plus reported fetal deaths.

<sup>2</sup> Reported pregnancies, Live Births and Abortions: Rates calculated per 1,000 female population

<sup>3</sup> Fetal Deaths: Rates calculated per 1,000 deliveries

<sup>4</sup> Live Births to Unmarried Mothers: Percentage represents percent of all live births to unmarried females age 18-19

\* Includes unknown race

Table D-3A.  
 Reported Teen Pregnancy<sup>1</sup> for Females Age 18-19 by Race  
 Live Births, Live Births to Unmarried Mothers, Fetal Deaths and Abortions with Rates  
 South Carolina and Each County, 2020  
 (Residence Data)  
 White

County of Residence	Population	Reported Pregnancies <sup>2</sup>		Live Births <sup>2</sup>		Unmarried <sup>4</sup>		Fetal Deaths <sup>3</sup>		Abortions <sup>2</sup>	
		Number	Rate	Number	Rate	Number	Percent	Number	Rate	Number	Rate
South Carolina	41,420	1,503	36.3	1,236	29.8	1,081	87.5	5	4.0	262	6.3
Abbeville	230	5	21.7	4	17.4	4	100.0	-	0	1	4.3
Aiken	1,340	55	41.0	49	36.6	42	85.7	1	20.0	5	3.7
Allendale	10	-	0	-	0	-	0	-	0	-	0
Anderson	2,020	76	37.6	70	34.7	64	91.4	-	0	6	3.0
Bamberg	50	2	40.0	2	40.0	2	100.0	-	0	-	0
Barnwell	130	9	69.2	8	61.5	6	75.0	-	0	1	7.7
Beaufort	1,470	44	29.9	35	23.8	28	80.0	-	0	9	6.1
Berkeley	1,790	79	44.1	64	35.8	51	79.7	1	15.4	14	7.8
Calhoun	70	2	28.6	2	28.6	2	100.0	-	0	-	0
Charleston	3,030	85	28.1	53	17.5	45	84.9	-	0	32	10.6
Cherokee	520	37	71.2	33	63.5	33	100.0	-	0	4	7.7
Chester	210	10	47.6	9	42.9	9	100.0	-	0	1	4.8
Chesterfield	310	11	35.5	10	32.3	10	100.0	-	0	1	3.2
Clarendon	160	4	25.0	4	25.0	4	100.0	-	0	-	0
Colleton	230	21	91.3	18	78.3	18	100.0	-	0	3	13.0
Darlington	430	18	41.9	17	39.5	17	100.0	-	0	1	2.3
Dillon	180	10	55.6	9	50.0	7	77.8	-	0	1	5.6
Dorchester	1,320	31	23.5	24	18.2	21	87.5	-	0	7	5.3
Edgefield	180	4	22.2	4	22.2	3	75.0	-	0	-	0
Fairfield	60	-	0	-	0	-	0	-	0	-	0
Florence	840	34	40.5	32	38.1	23	71.9	-	0	2	2.4
Georgetown	370	13	35.1	10	27.0	9	90.0	-	0	3	8.1
Greenville	4,880	159	32.6	130	26.6	118	90.8	-	0	29	5.9
Greenwood	550	33	60.0	31	56.4	29	93.5	-	0	2	3.6
Hampton	90	12	133.3	11	122.2	9	81.8	-	0	1	11.1
Horry	2,850	112	39.3	90	31.6	84	93.3	1	11.0	21	7.4
Jasper	150	17	113.3	13	86.7	12	92.3	-	0	4	26.7
Kershaw	570	27	47.4	21	36.8	16	76.2	-	0	6	10.5
Lancaster	710	27	38.0	22	31.0	21	95.5	-	0	5	7.0
Laurens	590	31	52.5	26	44.1	22	84.6	-	0	5	8.5
Lee	60	1	16.7	-	0	-	0	-	0	1	16.7
Lexington	2,760	111	40.2	94	34.1	87	92.6	-	0	17	6.2
McCormick	20	1	50.0	1	50.0	1	100.0	-	0	-	0
Marion	120	7	58.3	6	50.0	5	83.3	-	0	1	8.3
Marlboro	100	10	100.0	8	80.0	7	87.5	-	0	2	20.0
Newberry	330	12	36.4	9	27.3	9	100.0	-	0	3	9.1
Oconee	770	30	39.0	27	35.1	22	81.5	1	35.7	2	2.6
Orangeburg	270	14	51.9	11	40.7	11	100.0	-	0	3	11.1
Pickens	2,030	54	26.6	51	25.1	42	82.4	-	0	3	1.5
Richland	2,870	60	20.9	32	11.1	26	81.3	-	0	28	9.8
Saluda	130	12	92.3	12	92.3	10	83.3	-	0	-	0
Spartanburg	3,000	109	36.3	92	30.7	72	78.3	-	0	17	5.7
Sumter	550	31	56.4	27	49.1	20	74.1	-	0	4	7.3
Union	190	16	84.2	14	73.7	13	92.9	-	0	2	10.5
Williamsburg	80	4	50.0	4	50.0	4	100.0	-	0	-	0
York	2,790	63	22.6	47	16.8	43	91.5	1	20.8	15	5.4
Unknown	-	-	0	-	0	-	0	-	0	-	0

<sup>1</sup> Reported pregnancies equal total live births plus abortions plus reported fetal deaths.

<sup>2</sup> Reported pregnancies, Live Births and Abortions: Rates calculated per 1,000 female population

<sup>3</sup> Fetal Deaths: Rates calculated per 1,000 deliveries

<sup>4</sup> Live Births to Unmarried Mothers: Percentage represents percent of all live births to unmarried females age 18-19

Table D-3A. (continued)  
 Reported Teen Pregnancy<sup>1</sup> for Females Age 18-19 by Race  
 Live Births, Live Births to Unmarried Mothers, Fetal Deaths and Abortions with Rates  
 South Carolina and Each County, 2020  
 (Residence Data)  
 Black & Other

County of Residence	Population	Reported Pregnancies <sup>2</sup>		Live Births <sup>2</sup>		Unmarried <sup>4</sup>		Fetal Deaths <sup>3</sup>		Abortions <sup>2</sup>	
		Number	Rate	Number	Rate	Number	Percent	Number	Rate	Number	Rate
South Carolina	22,280	1,448	65.0	1,083	48.6	1,051	97.0	5	4.6	360	16.2
Abbeville	90	6	66.7	2	22.2	2	100.0	-	0	4	44.4
Aiken	720	58	80.6	39	54.2	39	100.0	1	25.0	18	25.0
Allendale	80	4	50.0	3	37.5	3	100.0	-	0	1	12.5
Anderson	510	35	68.6	27	52.9	25	92.6	-	0	8	15.7
Bamberg	160	6	37.5	4	25.0	4	100.0	-	0	2	12.5
Barnwell	140	14	100.0	12	85.7	12	100.0	-	0	2	14.3
Beaufort	570	31	54.4	23	40.4	21	91.3	-	0	8	14.0
Berkeley	1,010	45	44.6	34	33.7	32	94.1	-	0	11	10.9
Calhoun	80	5	62.5	4	50.0	3	75.0	-	0	1	12.5
Charleston	1,490	113	75.8	91	61.1	89	97.8	-	0	22	14.8
Cherokee	210	22	104.8	15	71.4	15	100.0	-	0	7	33.3
Chester	150	14	93.3	10	66.7	10	100.0	-	0	4	26.7
Chesterfield	210	18	85.7	14	66.7	14	100.0	-	0	4	19.0
Clarendon	200	17	85.0	15	75.0	14	93.3	-	0	2	10.0
Colleton	200	21	105.0	15	75.0	15	100.0	-	0	6	30.0
Darlington	420	38	90.5	31	73.8	31	100.0	-	0	7	16.7
Dillon	230	16	69.6	15	65.2	15	100.0	-	0	1	4.3
Dorchester	750	31	41.3	27	36.0	27	100.0	-	0	4	5.3
Edgefield	110	5	45.5	5	45.5	5	100.0	-	0	-	0
Fairfield	150	8	53.3	7	46.7	7	100.0	-	0	1	6.7
Florence	900	78	86.7	63	70.0	63	100.0	2	30.8	13	14.4
Georgetown	260	14	53.8	12	46.2	12	100.0	-	0	2	7.7
Greenville	1,630	101	62.0	66	40.5	65	98.5	-	0	35	21.5
Greenwood	400	26	65.0	19	47.5	19	100.0	-	0	7	17.5
Hampton	120	12	100.0	9	75.0	9	100.0	-	0	3	25.0
Horry	860	60	69.8	42	48.8	39	92.9	-	0	18	20.9
Jasper	150	15	100.0	12	80.0	11	91.7	-	0	3	20.0
Kershaw	220	12	54.5	9	40.9	9	100.0	-	0	3	13.6
Lancaster	280	20	71.4	16	57.1	16	100.0	-	0	4	14.3
Laurens	230	21	91.3	19	82.6	19	100.0	-	0	2	8.7
Lee	130	12	92.3	10	76.9	10	100.0	-	0	2	15.4
Lexington	840	46	54.8	33	39.3	31	93.9	-	0	13	15.5
McCormick	40	6	150.0	3	75.0	3	100.0	-	0	3	75.0
Marion	240	17	70.8	16	66.7	15	93.8	-	0	1	4.2
Marlboro	160	11	68.8	10	62.5	10	100.0	-	0	1	6.3
Newberry	160	16	100.0	13	81.3	13	100.0	-	0	3	18.8
Oconee	100	5	50.0	5	50.0	5	100.0	-	0	-	0
Orangeburg	890	55	61.8	40	44.9	40	100.0	-	0	15	16.9
Pickens	230	8	34.8	6	26.1	6	100.0	-	0	2	8.7
Richland	3,510	190	54.1	129	36.8	123	95.3	2	15.3	59	16.8
Saluda	70	3	42.9	1	14.3	1	100.0	-	0	2	28.6
Spartanburg	1,200	68	56.7	49	40.8	48	98.0	-	0	19	15.8
Sumter	770	58	75.3	49	63.6	45	91.8	-	0	9	11.7
Union	110	7	63.6	3	27.3	2	66.7	-	0	4	36.4
Williamsburg	250	14	56.0	12	48.0	12	100.0	-	0	2	8.0
York	1,050	63	60.0	44	41.9	42	95.5	-	0	19	18.1
Unknown	-	3	0.0	-	0	-	0	-	0	3	0.0

<sup>1</sup> Reported pregnancies equal total live births plus abortions plus reported fetal deaths.

<sup>2</sup> Reported pregnancies, Live Births and Abortions: Rates calculated per 1,000 female population

<sup>3</sup> Fetal Deaths: Rates calculated per 1,000 deliveries

<sup>4</sup> Live Births to Unmarried Mothers: Percentage represents percent of all live births to unmarried females age 18-19

# ABORTION

---





Table E-1.  
 Abortions and Abortion Rates<sup>1</sup> by Race  
 South Carolina, 2011-2020  
 (Residence Data)

Year	Total*		White		Black & Other	
	Number	Rate	Number	Rate	Number	Rate
2011	10,117 *	176.4	4,877	130.4	4,917	247.2
2012	9,741 *	170.6	4,523	121.9	4,983	249.7
2013	9,029 *	159.1	4,217	113.4	4,678	239.7
2014	9,033 *	156.7	4,218	111.2	4,662	237.1
2015	11,643 *	200.3	4,987	129.7	6,383	325.5
2016	10,716 *	186.9	4,485	117.2	5,971	313.9
2017	10,649 *	186.7	4,331	115.2	6,000	309.5
2018	10,732 *	189.4	4,108	110.0	5,984	310.4
2019	10,897 *	191.0	4,179	111.6	6,398	327.7
2020	11,298 *	202.8	4,186	114.6	6,774	354.2

<sup>1</sup> Rate per 1,000 live births

\* Includes unknown race

Figure E-1.  
 Abortion Rates by Race  
 South Carolina, 2011-2020  
 (Residence Data)

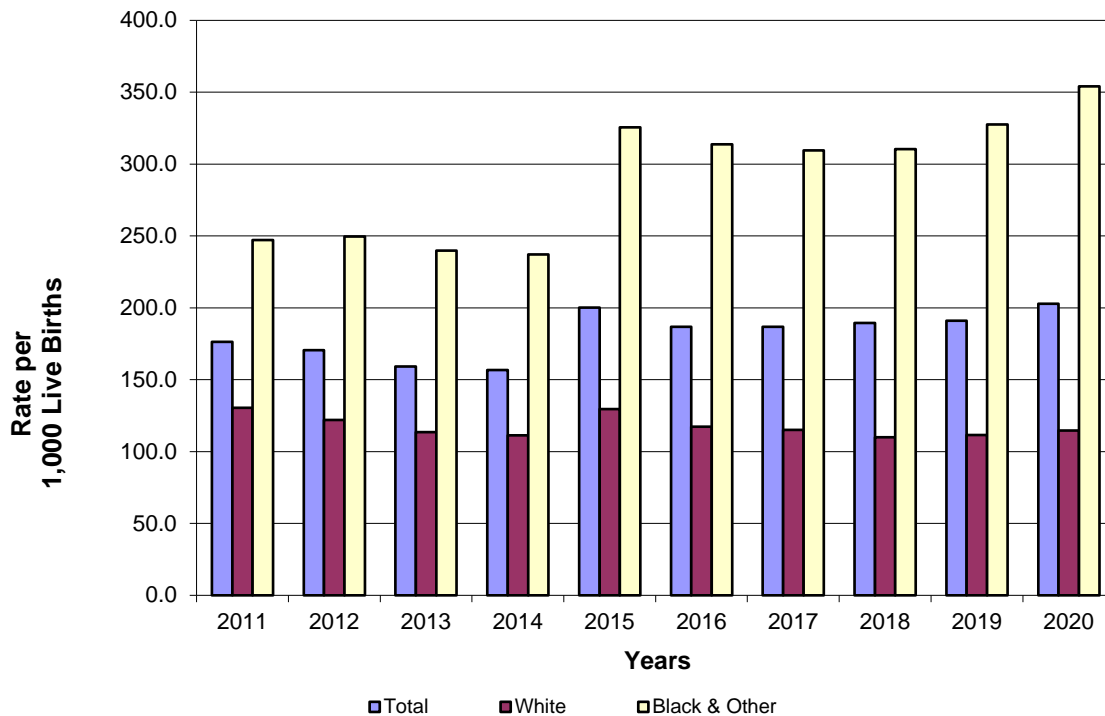

Table E-2.  
Abortions by Age Group  
South Carolina and Each County, 2020  
(Residence Data)

County of Residence	Age in Years								
	Total	<15	15 - 17	18 - 19	20-24	25-29	30-34	35 +	Unknown
South Carolina	11,298 *	27	247	645	3,151	3,448	2,231	1,435	114
Abbeville	34 *	-	2	5	9	4	9	5	-
Aiken	387 *	-	8	27	110	95	83	63	1
Allendale	20	-	-	1	6	5	4	4	-
Anderson	289 *	1	8	14	76	95	57	38	-
Bamberg	35 *	-	-	2	6	15	10	2	-
Barnwell	59 *	-	1	3	13	22	11	9	-
Beaufort	357 *	1	6	18	121	92	70	49	-
Berkeley	585 *	-	9	26	139	197	126	88	-
Calhoun	22 *	-	1	1	6	9	3	2	-
Charleston	1,020 *	3	15	55	290	320	203	131	3
Cherokee	116 *	1	2	11	36	40	14	9	3
Chester	93 *	-	2	5	26	28	17	12	3
Chesterfield	86 *	-	2	5	27	24	15	12	1
Clarendon	49	-	1	2	10	17	15	4	-
Colleton	88	-	-	9	25	25	20	9	-
Darlington	159 *	2	2	8	48	57	22	16	4
Dillon	57	-	-	2	13	17	15	8	2
Dorchester	320 *	-	11	11	85	109	61	43	-
Edgefield	27 *	1	-	-	9	10	6	1	-
Fairfield	66 *	-	1	2	18	26	12	6	1
Florence	335 *	-	11	15	90	121	53	38	7
Georgetown	90 *	1	2	5	24	23	19	16	-
Greenville	1,185 *	3	26	64	312	373	233	168	6
Greenwood	180 *	1	8	9	62	53	35	12	-
Hampton	52 *	-	2	4	9	12	16	9	-
Horry	594 *	2	11	40	182	145	120	81	13
Jasper	56 *	-	-	8	17	14	10	7	-
Kershaw	130 *	1	3	9	32	42	25	16	2
Lancaster	158 *	-	2	10	31	56	34	20	5
Laurens	114 *	-	4	7	33	29	25	14	2
Lee	51	-	4	3	11	17	9	6	1
Lexington	497 *	2	26	30	127	147	97	67	1
McCormick	23	-	1	3	6	7	4	2	-
Marion	49	-	1	2	10	21	7	4	4
Marlboro	49	-	1	3	12	13	11	8	1
Newberry	96 *	-	3	6	26	35	18	7	1
Oconee	70 *	1	-	2	28	18	9	12	-
Orangeburg	271 *	-	7	19	92	69	55	29	-
Pickens	132	1	4	5	50	44	16	12	-
Richland	1,530 *	1	28	88	416	476	320	189	12
Saluda	33 *	-	-	2	15	8	6	2	-
Spartanburg	630 *	2	9	38	203	168	128	67	15
Sumter	303 *	1	4	14	81	101	61	33	8
Union	67 *	-	-	6	18	22	10	10	1
Williamsburg	53	-	-	2	21	14	10	6	-
York	605 *	1	19	36	150	188	116	78	17
Unknown	76 *	1	-	8	20	25	11	11	-

\* Includes unknown race

Table E-2A.  
Abortions by Age Group  
South Carolina and Each County, 2020  
(Residence Data)

White

County of Residence	Age in Years								
	Total	<15	15 - 17	18 - 19	20-24	25-29	30-34	35 +	Unknown
South Carolina	4,186	13	95	262	1,248	1,157	771	615	25
Abbeville	13	-	2	1	4	1	3	2	-
Aiken	136	-	4	5	43	29	32	23	-
Allendale	135	1	6	6	31	38	34	19	-
Anderson	7	-	-	-	1	5	1	-	-
Bamberg	12	-	-	1	-	4	4	3	-
Barnwell	190	-	3	9	66	39	47	26	-
Beaufort	250	-	4	14	73	73	41	45	-
Berkeley	5	-	1	-	-	3	-	1	-
Calhoun	558	2	5	32	163	168	110	77	1
Charleston	42	1	1	4	15	12	3	6	-
Cherokee	18	-	-	1	6	4	4	3	-
Chester	16	-	1	1	3	3	3	5	-
Chesterfield	13	-	-	-	4	4	4	1	-
Clarendon	25	-	-	3	5	11	1	5	-
Colleton	28	-	-	1	9	7	5	5	1
Darlington	18	-	-	1	4	4	7	2	-
Dillon	136	-	6	7	41	41	19	22	-
Dorchester	6	-	-	-	2	2	1	1	-
Edgefield	9	-	-	-	1	4	3	1	-
Fairfield	53	-	1	2	18	15	8	8	1
Florence	34	1	1	3	10	8	4	7	-
Georgetown	530	3	13	29	151	160	95	78	1
Greenville	41	-	1	2	18	9	8	3	-
Greenwood	5	-	-	1	-	1	3	-	-
Hampton	380	-	6	21	125	96	83	45	4
Horry	22	-	-	4	6	2	5	5	-
Jasper	51	1	-	6	13	15	5	11	-
Kershaw	66	-	1	5	14	21	13	9	3
Lancaster	44	-	2	5	16	10	8	1	2
Laurens	8	-	-	1	1	2	1	3	-
Lee	246	1	15	17	72	58	44	39	-
Lexington	3	-	-	-	2	-	-	1	-
McCormick	8	-	-	1	3	4	-	-	-
Marion	12	-	1	2	1	3	2	3	-
Marlboro	22	-	2	3	5	8	1	2	1
Newberry	50	1	-	2	17	13	7	10	-
Oconee	28	-	-	3	8	7	5	5	-
Orangeburg	99	1	4	3	39	33	9	10	-
Pickens	280	1	2	28	83	80	45	40	1
Richland	16	-	-	-	11	3	1	1	-
Saluda	264	-	4	17	89	62	48	40	4
Spartanburg	67	-	1	4	20	20	11	10	1
Sumter	26	-	-	2	6	7	6	5	-
Union	6	-	-	-	2	3	-	1	-
Williamsburg	194	-	8	15	43	59	35	29	5
York	14	-	-	-	4	6	2	2	-
Unknown	11	-	-	1	2	3	2	2	1

Table E-2A. (continued)  
 Abortions by Age Group  
 South Carolina and Each County, 2019  
 (Residence Data)  
 Black & Other

County of Residence	Age in Years								
	Total	<15	15 - 17	18 - 19	20-24	25-29	30-34	35 +	Unknown
South Carolina	6,774	12	146	360	1,810	2,194	1,404	772	76
Abbeville	20	-	-	4	4	3	6	3	-
Aiken	214	-	4	18	56	54	46	35	1
Allendale	20	-	-	1	6	5	4	4	-
Anderson	151	-	2	8	43	57	22	19	-
Bamberg	26	-	-	2	5	10	8	1	-
Barnwell	45	-	1	2	12	18	7	5	-
Beaufort	149	1	3	8	48	52	19	18	-
Berkeley	321	-	4	11	64	120	82	40	-
Calhoun	16	-	-	1	5	6	3	1	-
Charleston	452	1	10	22	126	148	91	52	2
Cherokee	73	-	1	7	21	28	11	3	2
Chester	73	-	2	4	20	23	13	8	3
Chesterfield	69	-	1	4	24	21	11	7	1
Clarendon	36	-	1	2	6	13	11	3	-
Colleton	63	-	-	6	20	14	19	4	-
Darlington	129	2	2	7	39	50	16	11	2
Dillon	39	-	-	1	9	13	8	6	2
Dorchester	181	-	5	4	44	66	41	21	-
Edgefield	20	1	-	-	6	8	5	-	-
Fairfield	55	-	1	1	16	22	9	5	1
Florence	276	-	10	13	71	104	45	27	6
Georgetown	55	-	1	2	14	14	15	9	-
Greenville	637	-	12	35	158	204	135	88	5
Greenwood	131	1	7	7	39	43	26	8	-
Hampton	45	-	2	3	9	10	12	9	-
Horry	178	1	4	18	43	43	32	30	7
Jasper	32	-	-	3	10	12	5	2	-
Kershaw	75	-	2	3	19	26	19	4	2
Lancaster	85	-	1	4	15	33	21	9	2
Laurens	68	-	2	2	16	18	17	13	-
Lee	43	-	4	2	10	15	8	3	1
Lexington	233	1	10	13	51	81	50	26	1
McCormick	20	-	1	3	4	7	4	1	-
Marion	41	-	1	1	7	17	7	4	4
Marlboro	37	-	-	1	11	10	9	5	1
Newberry	73	-	1	3	21	26	17	5	-
Oconee	18	-	-	-	9	5	2	2	-
Orangeburg	233	-	7	15	80	58	49	24	-
Pickens	33	-	-	2	11	11	7	2	-
Richland	1,210	-	25	59	325	381	266	145	9
Saluda	15	-	-	2	3	4	5	1	-
Spartanburg	356	2	5	19	113	105	79	25	8
Sumter	225	-	3	9	58	80	48	22	5
Union	40	-	-	4	11	15	4	5	1
Williamsburg	47	-	-	2	19	11	10	5	-
York	385	1	11	19	100	121	76	47	10
Unknown	31	1	-	3	9	9	4	5	-

# PERINATAL

---



**Figure F-1**  
**Three-Year Infant Mortality Rates\* by County**  
**South Carolina, 2018-2020**  
**(Residence Data)**

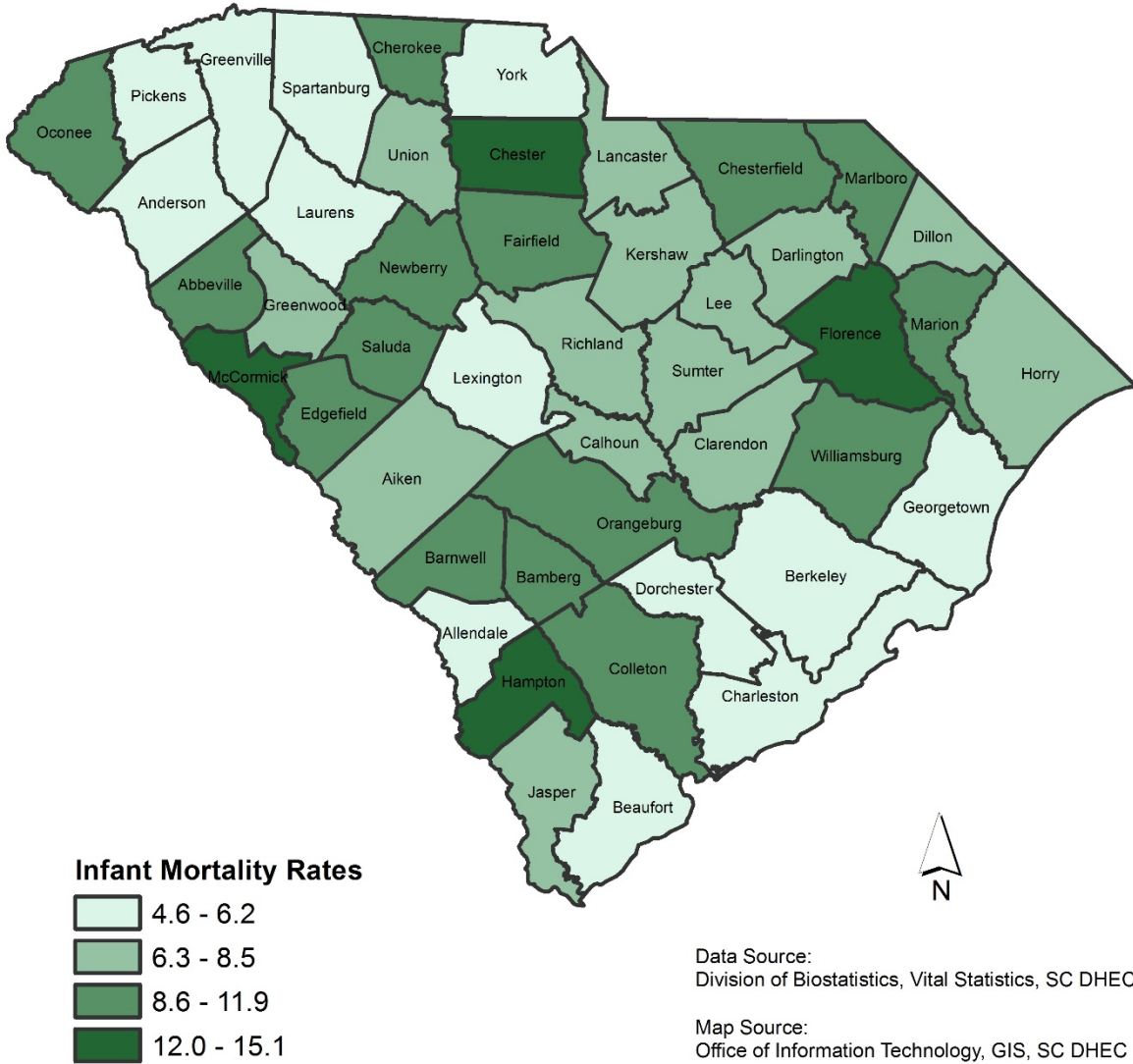

\*Rates calculated per 1,000 population





Table F-1.  
 Infant Mortality and Infant Mortality Rates<sup>1</sup> by Race  
 South Carolina, 1996-2020  
 (Residence Data)

Year	Total		White		Black and Other	
	Number	Rate	Number	Rate	Number	Rate
1996	424	8.3	179	5.5	245	13.0
1997	494	9.5	207	6.3	287	15.4
1998	511	9.5	204	6.0	307	15.5
1999	564	10.3	236	6.8	328	16.4
2000	488	8.7	192	5.5	296	14.2
2001	496	8.9	206	5.8	290	14.5
2002	507	9.3	208	5.9	298	15.4
2003	463	8.3	211	5.9	252	13.0
2004	524	9.3	236	6.4	288	14.7
2005	549	9.5	261	7.0	286	14.2
2006	520	8.4	231	5.8	288	13.0
2007	538	8.5	243	6.0	295	13.3
2008	504	8.0	242	5.9	241	10.8
2009	430	7.1	198	5.0	232	10.9
2010	430	7.4	188	5.0	220	10.8
2011	423	7.4	182	4.9	241	12.1
2012	435	7.6	199	5.4	236	11.8
2013	389	6.9	192	5.2	197	11.1
2014	372	6.5	173	4.6	196	10.0
2015	405	7.0	186	5.1	217	10.1
2016	401	7.0	210	5.5	191	10.0
2017	371	6.5	196	5.2	174	9.0
2018	406	7.2	186	5.0	220	11.4
2019	391	6.8	161	4.3	230	11.8
2020	364	6.5	153	4.2	205	10.7

<sup>1</sup> Rate per 1,000 Live Births

\* Includes unknown race

Figure F-2  
 Infant Mortality Rates by Race  
 South Carolina, 1996-2020  
 (Residence Data)

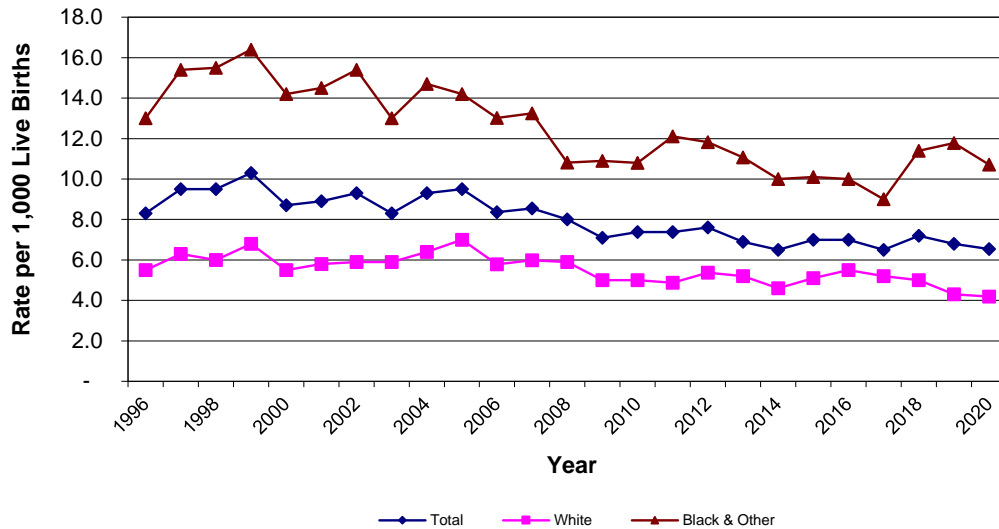

Table F-2.  
 Leading Causes of Infant Death by Age at Death  
 South Carolina, 2020  
 (Residence Data)

Cause of Death	Total	Under 1 Day	1 - 6 Days	7 - 27 Days	28 - 364 Days
TOTAL INFANT DEATHS	364	132	56	59	117
CONGENITAL MALFORMATIONS, ETC (Q00-Q99)	63	29	10	10	14
DISORDERS RELATED TO SHORT GESTATION, ETC (P07)	52	43	4	5	-
ACCIDENTS (V01-X59,Y85-Y86)	28	-	-	3	25
NEWBORN AFF BY MATERNAL COMP OF PREG (P01)	22	20	-	1	1
NEWBORN AFF BY COMP OF PLACENTA, ETC (P02)	20	16	2	1	1
DZ OF CIRULATORY SYSTEM (I00-I99)	13	1	3	2	7
SUDDEN INFANT DEATH SYNDROME (R95)	12	-	-	-	12
RESPIRATORY DISTRESS OF NEWBORN (P22)	8	1	3	4	-
BACTERIAL SEPSIS OF NEWBORN (P36)	8	2	1	5	-
NEONATAL HEMORRHAGE (P50-P52,P54)	8	-	6	2	-
NECROTIZING ENTERCOLITIS OF NEWBORN (P77)	8	-	1	6	1
All other causes	122	20	26	20	56

Figure F-3  
 Percent of Infant Deaths by Age at Death  
 South Carolina, 2020  
 (Residence Data)

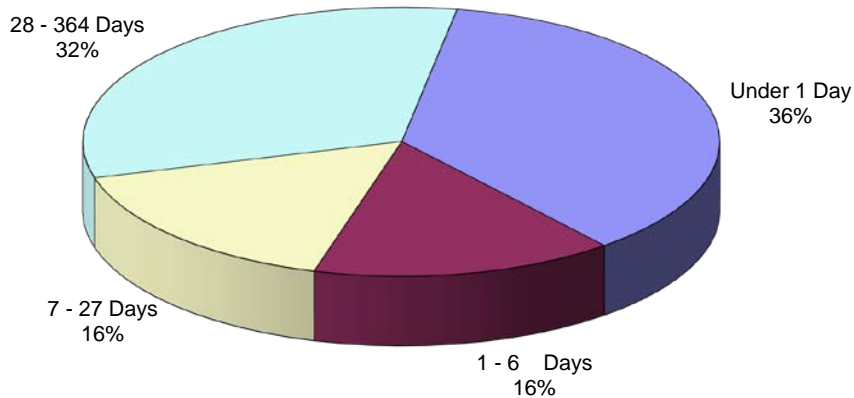

Table F-3.  
 Infant Mortality and Infant Mortality Rates<sup>1</sup>  
 South Carolina and Each County, 2020, 2018-2020, 2015-2017  
 (Residence Data)

County of Residence	2020		2018-2020		2015-2017	
	Number	Rate	Number	Rate	Number	Rate
South Carolina	364 *	6.5	1,161 *	6.9	1,177 *	6.8
Abbeville	4	17.4	7	9.9	5	7.2
Aiken	13	6.8	38	6.8	45 *	7.7
Allendale	1	14.1	1	4.7	2	8.4
Anderson	14 *	6.5	41 *	6.2	52	7.6
Bamberg	1	7.5	5	11.9	4	10.6
Barnwell	4	14.3	8	10.2	8	10.9
Beaufort	12	6.5	27	4.8	25	4.1
Berkeley	13	4.7	42	5.0	39	4.8
Calhoun	-	0	3	8.1	9	21.7
Charleston	23	4.7	89 *	6.0	72	4.9
Cherokee	6	9.3	18	9.2	10	5.0
Chester	3	8.8	15	13.6	8	7.3
Chesterfield	5 *	10.6	15 *	10.4	14	9.3
Clarendon	2	6.6	7	7.5	9	9.3
Colleton	2	4.5	15	11.0	10	7.3
Darlington	4	5.3	16	7.0	23	9.7
Dillon	3	7.9	9	7.4	15	12.2
Dorchester	8	4.2	32	5.7	35	6.4
Edgefield	2	12.3	6	11.0	3	5.1
Fairfield	4	20.9	7	11.9	7	11.0
Florence	19	11.9	68	14.1	52	10.3
Georgetown	2	4.1	7	4.6	10	6.0
Greenville	32 *	5.1	110 *	5.9	110	5.8
Greenwood	5	6.4	18	7.5	26	10.5
Hampton	5	24.3	9	15.1	4	6.4
Horry	23	7.4	66	7.0	63	6.7
Jasper	3	8.0	7	6.4	12	11.2
Kershaw	5	7.2	14	6.4	12 *	5.3
Lancaster	7 *	6.7	26 *	8.5	19	6.1
Laurens	5	7.0	12	5.3	21	9.0
Lee	1	6.4	4	8.0	6	11.2
Lexington	11	3.5	54	5.6	69 *	7.1
McCormick	-	0	2	13.4	1	5.9
Marion	5	14.2	12	11.9	15	13.6
Marlboro	3	11.0	9	10.9	13	14.3
Newberry	5	12.9	12	9.8	11	8.4
Oconee	5	7.6	21	10.3	15	6.6
Orangeburg	8	9.4	29	10.3	26	8.9
Pickens	7	6.1	17	4.7	21	5.8
Richland	35	7.5	107	7.6	119 *	8.2
Saluda	-	0	8	11.9	-	0
Spartanburg	22	5.8	61	5.2	65 *	5.9
Sumter	14	10.0	31	7.5	32	7.5
Union	2	7.0	6	7.0	4	4.2
Williamsburg	-	0	9	10.9	6	5.8
York	16	5.6	41	4.7	50 *	5.6
Unknown	-	0	-	0	-	0

\* Includes Unknown Race

<sup>1</sup> Rate per 1,000 live births

Note: Rates calculated with 20 or fewer deaths are unreliable and should be used cautiously.

Table F-3A.  
 Infant Mortality and Infant Mortality Rates<sup>1</sup> by Race  
 South Carolina and Each County, 2020, 2018-2020, 2015-2017  
 (Residence Data)  
 White

County of Residence	2020		2018-2020		2015-2017	
	Number	Rate	Number	Rate	Number	Rate
South Carolina	153	4.2	499	4.5	564	4.9
Abbeville	-	0	-	0	-	0
Aiken	5	4.0	16	4.3	21	5.4
Allendale	-	0	-	0	-	0
Anderson	7	4.2	24	4.6	36	6.6
Bamberg	-	0	-	0	-	0
Barnwell	-	0	1	2.5	5	13.4
Beaufort	6	4.4	11	2.6	11	2.5
Berkeley	6	3.1	19	3.2	25	4.2
Calhoun	-	0	2	9.8	2	9.1
Charleston	9	2.6	33	3.3	22	2.2
Cherokee	6	13.0	11	7.8	8	5.4
Chester	1	5.2	6	10.2	5	8.2
Chesterfield	2	7.3	7	8.0	7	7.8
Clarendon	1	7.6	1	2.5	4	9.0
Colleton	2	7.9	6	7.6	5	6.5
Darlington	4	10.3	9	8.0	8	6.8
Dillon	1	6.0	3	5.9	3	5.8
Dorchester	2	1.6	14	3.8	15	4.0
Edgefield	-	0	-	0	1	3.2
Fairfield	2	30.3	3	14.6	1	4.4
Florence	4	5.4	20	8.9	18	7.7
Georgetown	2	7.0	7	7.7	6	6.3
Greenville	11	2.3	51	3.6	69	4.7
Greenwood	1	2.1	6	4.2	10	6.4
Hampton	1	10.6	3	11.6	-	0
Horry	12	5.0	35	4.8	47	6.4
Jasper	2	8.1	4	5.9	5	8.3
Kershaw	3	6.1	9	5.7	6	3.7
Lancaster	3	4.0	13	5.9	12	5.4
Laurens	3	5.8	4	2.5	11	6.6
Lee	-	0	1	7.0	2	15.9
Lexington	7	2.9	33	4.5	45	5.9
McCormick	-	0	-	0	-	0
Marion	-	0	-	0	3	8.1
Marlboro	1	9.3	1	3.0	5	12.7
Newberry	-	0	3	4.1	3	3.7
Oconee	5	8.4	20	11.0	12	5.9
Orangeburg	1	3.7	3	3.4	2	2.2
Pickens	6	5.7	16	5.0	18	5.4
Richland	5	2.8	19	3.4	30	4.9
Saluda	-	0	7	13.2	-	0
Spartanburg	18	6.4	40	4.6	40	4.9
Sumter	6	9.5	12	6.1	8	4.1
Union	1	5.7	5	9.5	2	3.2
Williamsburg	-	0	1	3.9	-	0
York	7	3.6	20	3.3	31	4.8
Unknown	-	0	-	0	-	0

<sup>1</sup> Rate per 1,000 live births

Note: Rates calculated with 20 or fewer deaths are unreliable and should be used cautiously.

Table F-3A. (continued)  
 Infant Mortality and Infant Mortality Rates<sup>1</sup> by Race  
 South Carolina and Each County, 2020, 2018-2020, 2015-2017  
 (Residence Data)  
 Black & Other

County of Residence	2020		2018-2020		2015-2017	
	Number	Rate	Number	Rate	Number	Rate
South Carolina	205	10.7	655	11.3	606	10.4
Abbeville	4	56.3	7	34.8	5	23.6
Aiken	8	12.3	22	11.9	22	11.4
Allendale	1	17.2	1	5.7	2	9.8
Anderson	6	12.5	16	11.6	16	11.2
Bamberg	1	12.0	5	19.5	4	16.9
Barnwell	4	32.5	7	18.4	3	8.3
Beaufort	6	12.1	16	10.9	14	9.0
Berkeley	7	8.4	23	9.4	14	6.4
Calhoun	-	0	1	6.0	7	36.1
Charleston	14	9.4	55	12.1	50	10.5
Cherokee	-	0	7	13.1	2	3.9
Chester	2	13.6	9	17.6	3	6.2
Chesterfield	2	10.3	7	12.3	7	11.6
Clarendon	1	5.8	6	11.4	5	9.6
Colleton	-	0	9	15.7	5	8.3
Darlington	-	0	7	6.0	15	12.7
Dillon	2	9.3	6	8.5	12	16.9
Dorchester	6	9.5	18	9.7	20	11.9
Edgefield	2	31.3	6	26.5	2	7.2
Fairfield	2	16.0	4	10.5	6	14.5
Florence	15	17.8	48	18.6	34	12.6
Georgetown	-	0	-	0	4	5.7
Greenville	18	11.9	56	12.3	41	9.0
Greenwood	4	12.9	12	12.3	16	17.4
Hampton	4	35.7	6	17.8	4	10.4
Horry	11	16.1	31	15.2	16	7.7
Jasper	1	7.8	3	7.3	7	15.0
Kershaw	2	9.9	5	8.4	5	7.7
Lancaster	3	10.2	12	14.1	7	8.1
Laurens	2	10.0	8	12.1	10	15.1
Lee	1	8.8	3	8.5	4	9.8
Lexington	4	5.2	21	9.4	23	11.6
McCormick	-	0	2	25.0	1	8.8
Marion	5	20.7	12	17.4	12	16.3
Marlboro	2	12.1	8	16.0	8	15.5
Newberry	5	31.8	9	18.5	8	16.0
Oconee	-	0	1	4.8	3	14.0
Orangeburg	7	12.1	26	13.6	24	12.0
Pickens	1	9.4	1	2.8	3	8.8
Richland	30	10.6	88	10.3	88	10.6
Saluda	-	0	1	6.9	-	0
Spartanburg	4	4.0	21	7.0	24	8.4
Sumter	8	10.5	19	8.7	24	10.3
Union	1	9.0	1	3.0	2	6.1
Williamsburg	-	0	8	14.1	6	8.2
York	9	9.9	21	7.6	18	7.2
Unknown	-	0	-	0	-	0

<sup>1</sup> Rate per 1,000 live births

Note: Rates calculated with 20 or fewer deaths are unreliable and should be used cautiously.

Table F-4.  
 Neonatal Mortality and Neonatal Mortality Rates<sup>1</sup>  
 South Carolina and Each County, 2020, 2018-2020, 2015-2017  
 (Residence Data)

County of Residence	2020		2018-2020		2015-2017	
	Number	Rate	Number	Rate	Number	Rate
South Carolina	247 *	4.4	775 *	4.6	757 *	4.4
Abbeville	4	17.4	6	8.5	3	4.3
Aiken	9	4.7	25	4.5	28 *	4.8
Allendale	1	14.1	1	4.7	2	8.4
Anderson	10 *	4.6	31 *	4.7	32	4.7
Bamberg	1	7.5	5	11.9	4	10.6
Barnwell	1	3.6	3	3.8	2	2.7
Beaufort	9	4.9	17	3.0	17	2.8
Berkeley	12	4.3	32	3.8	24	2.9
Calhoun	-	0	2	5.4	8	19.3
Charleston	15	3.1	57 *	3.9	40	2.7
Cherokee	5	7.8	16	8.2	7	3.5
Chester	1	2.9	8	7.3	4	3.7
Chesterfield	4 *	8.5	9 *	6.2	9	6.0
Clarendon	1	3.3	4	4.3	3	3.1
Colleton	1	2.3	10	7.3	4	2.9
Darlington	4	5.3	12	5.2	9	3.8
Dillon	2	5.2	5	4.1	10	8.1
Dorchester	6	3.2	23	4.1	19	3.5
Edgefield	-	0	2	3.7	2	3.4
Fairfield	3	15.7	5	8.5	4	6.3
Florence	13	8.2	48	9.9	34	6.7
Georgetown	-	0	2	1.3	7	4.2
Greenville	20 *	3.2	75 *	4.0	69	3.6
Greenwood	3	3.8	12	5.0	18	7.3
Hampton	3	14.6	5	8.4	2	3.2
Horry	17	5.5	47	5.0	41	4.3
Jasper	1	2.7	4	3.7	9	8.4
Kershaw	4	5.8	12	5.5	7 *	3.1
Lancaster	3	2.9	15	4.9	16	5.2
Laurens	3	4.2	6	2.6	15	6.4
Lee	-	0	2	4.0	5	9.3
Lexington	11	3.5	32	3.3	42 *	4.3
McCormick	-	0	2	13.4	1	5.9
Marion	4	11.3	10	9.9	11	9.9
Marlboro	2	7.3	5	6.0	10	11.0
Newberry	3	7.7	8	6.5	6	4.6
Oconee	4	6.1	11	5.4	9	4.0
Orangeburg	8	9.4	24	8.5	25	8.5
Pickens	5	4.3	13	3.6	16	4.4
Richland	23	5.0	74	5.2	79	5.5
Saluda	-	0	4	5.9	-	0
Spartanburg	13	3.4	36	3.1	38 *	3.4
Sumter	8	5.7	19	4.6	25	5.8
Union	-	0	3	3.5	3	3.2
Williamsburg	-	0	6	7.3	4	3.9
York	10	3.5	27	3.1	34 *	3.8
Unknown	-	0	-	0	-	0

\* Includes Unknown Race

<sup>1</sup> Rate per 1,000 live births

Note: Rates calculated with 20 or fewer deaths are unreliable and should be used cautiously.

Table F-4A.  
 Neonatal Mortality and Neonatal Mortality Rates<sup>1</sup> by Race  
 South Carolina and Each County, 2020, 2018-2020, 2015-2017  
 (Residence Data)  
 White

County of Residence	2020		2018-2020		2015-2017	
	Number	Rate	Number	Rate	Number	Rate
South Carolina	107	2.9	334	3.0	347	3.0
Abbeville	-	0	-	0	-	0
Aiken	3	2.4	8	2.1	14	3.6
Allendale	-	0	-	0	-	0
Anderson	5	3.0	18	3.5	21	3.9
Bamberg	-	0	-	0	-	0
Barnwell	-	0	-	0	1	2.7
Beaufort	4	2.9	6	1.4	7	1.6
Berkeley	5	2.6	12	2.0	14	2.3
Calhoun	-	0	1	4.9	2	9.1
Charleston	6	1.8	24	2.4	11	1.1
Cherokee	5	10.8	9	6.4	5	3.4
Chester	1	5.2	3	5.1	1	1.6
Chesterfield	1	3.6	2	2.3	6	6.7
Clarendon	-	0	-	0	1	2.3
Colleton	1	4.0	3	3.8	2	2.6
Darlington	4	10.3	8	7.1	3	2.5
Dillon	-	0	2	3.9	3	5.8
Dorchester	1	0.8	9	2.4	6	1.6
Edgefield	-	0	-	0	-	0
Fairfield	2	30.3	2	9.7	-	0
Florence	2	2.7	16	7.1	11	4.7
Georgetown	-	0	2	2.2	4	4.2
Greenville	9	1.9	39	2.8	43	3.0
Greenwood	1	2.1	3	2.1	9	5.8
Hampton	1	10.6	2	7.8	-	0
Horry	9	3.7	24	3.3	32	4.3
Jasper	1	4.0	3	4.4	3	5.0
Kershaw	2	4.1	7	4.4	4	2.5
Lancaster	1	1.3	9	4.1	12	5.4
Laurens	2	3.9	3	1.9	8	4.8
Lee	-	0	-	0	1	7.9
Lexington	7	2.9	19	2.6	24	3.1
McCormick	-	0	-	0	-	0
Marion	-	0	-	0	3	8.1
Marlboro	1	9.3	1	3.0	3	7.6
Newberry	-	0	2	2.7	1	1.2
Oconee	4	6.7	11	6.0	9	4.4
Orangeburg	1	3.7	2	2.3	2	2.2
Pickens	4	3.8	12	3.7	14	4.2
Richland	4	2.2	16	2.8	19	3.1
Saluda	-	0	3	5.6	-	0
Spartanburg	11	3.9	27	3.1	20	2.4
Sumter	5	7.9	10	5.1	7	3.6
Union	-	0	3	5.7	2	3.2
Williamsburg	-	0	1	3.9	-	0
York	4	2.1	12	2.0	19	3.0
Unknown	-	0	-	0	-	0

<sup>1</sup> Rate per 1,000 live births

Note: Rates calculated with 20 or fewer deaths are unreliable and should be used cautiously.

Table F-4A. (continued)  
 Neonatal Mortality and Neonatal Mortality Rates<sup>1</sup> by Race  
 South Carolina and Each County, 2020, 2018-2020, 2015-2017  
 (Residence Data)  
 Black & Other

County of Residence	2020		2018-2020		2015-2017	
	Number	Rate	Number	Rate	Number	Rate
South Carolina	135	7.1	435	7.5	405	7.0
Abbeville	4	56.3	6	29.9	3	14.2
Aiken	6	9.2	17	9.2	13	6.7
Allendale	1	17.2	1	5.7	2	9.8
Anderson	4	8.4	12	8.7	11	7.7
Bamberg	1	12.0	5	19.5	4	16.9
Barnwell	1	8.1	3	7.9	1	2.8
Beaufort	5	10.1	11	7.5	10	6.4
Berkeley	7	8.4	20	8.2	10	4.6
Calhoun	-	0	1	6.0	6	30.9
Charleston	9	6.1	32	7.0	29	6.1
Cherokee	-	0	7	13.1	2	3.9
Chester	-	0	5	9.8	3	6.2
Chesterfield	2	10.3	6	10.6	3	5.0
Clarendon	1	5.8	4	7.6	2	3.8
Colleton	-	0	7	12.2	2	3.3
Darlington	-	0	4	3.4	6	5.1
Dillon	2	9.3	3	4.2	7	9.9
Dorchester	5	7.9	14	7.6	13	7.8
Edgefield	-	0	2	8.8	2	7.2
Fairfield	1	8.0	3	7.9	4	9.7
Florence	11	13.0	32	12.4	23	8.5
Georgetown	-	0	-	0	3	4.3
Greenville	8	5.3	33	7.3	26	5.7
Greenwood	2	6.5	9	9.2	9	9.8
Hampton	2	17.9	3	8.9	2	5.2
Horry	8	11.7	23	11.2	9	4.4
Jasper	-	0	1	2.4	6	12.8
Kershaw	2	9.9	5	8.4	2	3.1
Lancaster	2	6.8	6	7.1	4	4.6
Laurens	1	5.0	3	4.5	7	10.6
Lee	-	0	2	5.7	4	9.8
Lexington	4	5.2	13	5.8	17	8.6
McCormick	-	0	2	25.0	1	8.8
Marion	4	16.5	10	14.5	8	10.9
Marlboro	1	6.1	4	8.0	7	13.6
Newberry	3	19.1	6	12.3	5	10.0
Oconee	-	0	-	0	-	0
Orangeburg	7	12.1	22	11.5	23	11.5
Pickens	1	9.4	1	2.8	2	5.9
Richland	19	6.7	58	6.8	60	7.2
Saluda	-	0	1	6.9	-	0
Spartanburg	2	2.0	9	3.0	17	6.0
Sumter	3	3.9	9	4.1	18	7.7
Union	-	0	-	0	1	3.1
Williamsburg	-	0	5	8.8	4	5.5
York	6	6.6	15	5.4	14	5.6
Unknown	-	0	-	0	-	0

<sup>1</sup> Rate per 1,000 live births

Note: Rates calculated with 20 or fewer deaths are unreliable and should be used cautiously.



Table F-5.  
 Postneonatal Mortality and Postneonatal Mortality Rates<sup>1</sup>  
 South Carolina and Each County, 2020, 2018-2020, 2015-2017  
 (Residence Data)

County of Residence	2020		2018-2020		2015-2017	
	Number	Rate	Number	Rate	Number	Rate
South Carolina	117 *	2.1	386 *	2.3	420 *	2.4
Abbeville	-	0	1	1.4	2	2.9
Aiken	4	2.1	13	2.3	17 *	2.9
Allendale	-	0	-	0	-	0
Anderson	4	1.9	10	1.5	20	2.9
Bamberg	-	0	-	0	-	0
Barnwell	3	10.7	5	6.4	6	8.2
Beaufort	3	1.6	10	1.8	8	1.3
Berkeley	1	0.4	10	1.2	15	1.8
Calhoun	-	0	1	2.7	1	2.4
Charleston	8	1.6	32	2.2	32	2.2
Cherokee	1	1.6	2	1.0	3	1.5
Chester	2	5.8	7	6.4	4	3.7
Chesterfield	1	2.1	6	4.1	5	3.3
Clarendon	1	3.3	3	3.2	6	6.2
Colleton	1	2.3	5	3.7	6	4.4
Darlington	-	0	4	1.7	14	5.9
Dillon	1	2.6	4	3.3	5	4.1
Dorchester	2	1.1	9	1.6	16	2.9
Edgefield	2	12.3	4	7.3	1	1.7
Fairfield	1	5.2	2	3.4	3	4.7
Florence	6	3.8	20	4.1	18	3.6
Georgetown	2	4.1	5	3.3	3	1.8
Greenville	12	1.9	35	1.9	41	2.1
Greenwood	2	2.5	6	2.5	8	3.2
Hampton	2	9.7	4	6.7	2	3.2
Horry	6	1.9	19	2.0	22	2.3
Jasper	2	5.3	3	2.8	3	2.8
Kershaw	1	1.4	2	0.9	5	2.2
Lancaster	4 *	3.8	11 *	3.6	3	1.0
Laurens	2	2.8	6	2.6	6	2.6
Lee	1	6.4	2	4.0	1	1.9
Lexington	-	0	22	2.3	27	2.8
McCormick	-	0	-	0	-	0
Marion	1	2.8	2	2.0	4	3.6
Marlboro	1	3.7	4	4.8	3	3.3
Newberry	2	5.2	4	3.3	5	3.8
Oconee	1	1.5	10	4.9	6	2.7
Orangeburg	-	0	5	1.8	1	0.3
Pickens	2	1.7	4	1.1	5	1.4
Richland	12	2.6	33	2.3	40 *	2.8
Saluda	-	0	4	5.9	-	0
Spartanburg	9	2.4	25	2.1	27	2.4
Sumter	6	4.3	12	2.9	7	1.6
Union	2	7.0	3	3.5	1	1.1
Williamsburg	-	0	3	3.6	2	1.9
York	6	2.1	14	1.6	16	1.8
Unknown	-	0	-	0	-	0

\* Includes Unknown Race

<sup>1</sup> Rate per 1,000 live births

Note: Rates calculated with 20 or fewer deaths are unreliable and should be used cautiously.

Table F-5A.  
 Postneonatal Mortality and Postneonatal Mortality Rates<sup>1</sup> by Race  
 South Carolina and Each County, 2020, 2018-2020, 2015-2017  
 (Residence Data)  
 White

County of Residence	2020		2018-2020		2015-2017	
	Number	Rate	Number	Rate	Number	Rate
South Carolina	46	1.3	165	1.5	217	1.9
Abbeville	-	0	-	0	-	0
Aiken	2	1.6	8	2.1	7	1.8
Allendale	-	0	-	0	-	0
Anderson	2	1.2	6	1.2	15	2.8
Bamberg	-	0	-	0	-	0
Barnwell	-	0	1	2.5	4	10.7
Beaufort	2	1.5	5	1.2	4	0.9
Berkeley	1	0.5	7	1.2	11	1.8
Calhoun	-	0	1	4.9	-	0
Charleston	3	0.9	9	0.9	11	1.1
Cherokee	1	2.2	2	1.4	3	2.0
Chester	-	0	3	5.1	4	6.6
Chesterfield	1	3.6	5	5.7	1	1.1
Clarendon	1	7.6	1	2.5	3	6.8
Colleton	1	4.0	3	3.8	3	3.9
Darlington	-	0	1	0.9	5	4.2
Dillon	1	6.0	1	2.0	-	0
Dorchester	1	0.8	5	1.3	9	2.4
Edgefield	-	0	-	0	1	3.2
Fairfield	-	0	1	4.9	1	4.4
Florence	2	2.7	4	1.8	7	3.0
Georgetown	2	7.0	5	5.5	2	2.1
Greenville	2	0.4	12	0.8	26	1.8
Greenwood	-	0	3	2.1	1	0.6
Hampton	-	0	1	3.9	-	0
Horry	3	1.2	11	1.5	15	2.0
Jasper	1	4.0	1	1.5	2	3.3
Kershaw	1	2.0	2	1.3	2	1.2
Lancaster	2	2.7	4	1.8	-	0
Laurens	1	1.9	1	0.6	3	1.8
Lee	-	0	1	7.0	1	7.9
Lexington	-	0	14	1.9	21	2.7
McCormick	-	0	-	0	-	0
Marion	-	0	-	0	-	0
Marlboro	-	0	-	0	2	5.1
Newberry	-	0	1	1.4	2	2.5
Oconee	1	1.7	9	4.9	3	1.5
Orangeburg	-	0	1	1.1	-	0
Pickens	2	1.9	4	1.2	4	1.2
Richland	1	0.6	3	0.5	11	1.8
Saluda	-	0	4	7.5	-	0
Spartanburg	7	2.5	13	1.5	20	2.4
Sumter	1	1.6	2	1.0	1	0.5
Union	1	5.7	2	3.8	-	0
Williamsburg	-	0	-	0	-	0
York	3	1.5	8	1.3	12	1.9
Unknown	-	0	-	0	-	0

<sup>1</sup> Rate per 1,000 live births

Note: Rates calculated with 20 or fewer deaths are unreliable and should be used cautiously.

Table F-5A. (continued)  
 Postneonatal Mortality and Postneonatal Mortality Rates<sup>1</sup> by Race  
 South Carolina and Each County, 2020, 2018-2020, 2015-2017  
 (Residence Data)  
 Black & Other

County of Residence	2020		2018-2020		2015-2017	
	Number	Rate	Number	Rate	Number	Rate
South Carolina	70	3.7	220	3.8	201	3.5
Abbeville	-	0	1	5.0	2	9.4
Aiken	2	3.1	5	2.7	9	4.7
Allendale	-	0	-	0	-	0
Anderson	2	4.2	4	2.9	5	3.5
Bamberg	-	0	-	0	-	0
Barnwell	3	24.4	4	10.5	2	5.5
Beaufort	1	2.0	5	3.4	4	2.6
Berkeley	-	0	3	1.2	4	1.8
Calhoun	-	0	-	0	1	5.2
Charleston	5	3.4	23	5.0	21	4.4
Cherokee	-	0	-	0	-	0
Chester	2	13.6	4	7.8	-	0
Chesterfield	-	0	1	1.8	4	6.6
Clarendon	-	0	2	3.8	3	5.8
Colleton	-	0	2	3.5	3	5.0
Darlington	-	0	3	2.6	9	7.6
Dillon	-	0	3	4.2	5	7.1
Dorchester	1	1.6	4	2.2	7	4.2
Edgefield	2	31.3	4	17.7	-	0
Fairfield	1	8.0	1	2.6	2	4.8
Florence	4	4.7	16	6.2	11	4.1
Georgetown	-	0	-	0	1	1.4
Greenville	10	6.6	23	5.1	15	3.3
Greenwood	2	6.5	3	3.1	7	7.6
Hampton	2	17.9	3	8.9	2	5.2
Horry	3	4.4	8	3.9	7	3.4
Jasper	1	7.8	2	4.8	1	2.1
Kershaw	-	0	-	0	3	4.6
Lancaster	1	3.4	6	7.1	3	3.5
Laurens	1	5.0	5	7.6	3	4.5
Lee	1	8.8	1	2.8	-	0
Lexington	-	0	8	3.6	6	3.0
McCormick	-	0	-	0	-	0
Marion	1	4.1	2	2.9	4	5.4
Marlboro	1	6.1	4	8.0	1	1.9
Newberry	2	12.7	3	6.2	3	6.0
Oconee	-	0	1	4.8	3	14.0
Orangeburg	-	0	4	2.1	1	0.5
Pickens	-	0	-	0	1	2.9
Richland	11	3.9	30	3.5	28	3.4
Saluda	-	0	-	0	-	0
Spartanburg	2	2.0	12	4.0	7	2.5
Sumter	5	6.5	10	4.6	6	2.6
Union	1	9.0	1	3.0	1	3.1
Williamsburg	-	0	3	5.3	2	2.7
York	3	3.3	6	2.2	4	1.6
Unknown	-	0	-	0	-	0

<sup>1</sup> Rate per 1,000 live births

Note: Rates calculated with 20 or fewer deaths are unreliable and should be used cautiously.

Table F-6.  
Fetal Mortality and Fetal Mortality Rates<sup>1</sup> by Race of Mother  
South Carolina and Each County, 2020  
(Residence Data)

County of Residence	Total		White		Black & Other	
	Number	Rate	Number	Rate	Number	Rate
South Carolina	338 *	6.0	122	3.3	213	11.0
Abbeville	-	0	-	0	-	0
Aiken	19	9.9	8	6.4	11	16.7
Allendale	2	27.4	-	0	2	33.3
Anderson	6	2.8	4	2.4	2	4.2
Bamberg	1	7.5	1	20.0	-	0
Barnwell	3	10.6	2	12.6	1	8.1
Beaufort	16	8.6	9	6.6	7	14.0
Berkeley	20 *	7.2	9	4.6	9	10.7
Calhoun	1	8.8	-	0	1	22.7
Charleston	18	3.7	4	1.2	14	9.4
Cherokee	7	10.8	5	10.7	2	11.0
Chester	2	5.8	-	0	2	13.4
Chesterfield	8	16.7	2	7.2	6	29.9
Clarendon	-	0	-	0	-	0
Colleton	6	13.4	2	7.8	4	20.8
Darlington	8	10.5	2	5.1	6	16.2
Dillon	3	7.8	1	6.0	2	9.3
Dorchester	9	4.7	5	4.0	4	6.3
Edgefield	-	0	-	0	-	0
Fairfield	-	0	-	0	-	0
Florence	18	11.2	4	5.3	14	16.3
Georgetown	4	8.2	-	0	4	19.5
Greenville	25	4.0	7	1.5	18	11.8
Greenwood	6	7.6	1	2.1	5	15.9
Hampton	4	19.0	-	0	4	34.5
Horry	17	5.5	13	5.4	4	5.8
Jasper	1	2.7	-	0	1	7.7
Kershaw	6	8.6	2	4.1	4	19.4
Lancaster	5	4.8	3	4.0	2	6.8
Laurens	2	2.8	-	0	2	9.9
Lee	-	0	-	0	-	0
Lexington	12	3.8	2	0.8	10	12.9
McCormick	1	20.0	-	0	1	32.3
Marion	1	2.8	-	0	1	4.1
Marlboro	4	14.4	2	18.2	2	12.0
Newberry	4	10.2	-	0	4	24.8
Oconee	4	6.1	4	6.7	-	0
Orangeburg	9	10.5	-	0	9	15.3
Pickens	4	3.5	4	3.8	-	0
Richland	30	6.4	4	2.2	26	9.1
Saluda	-	0	-	0	-	0
Spartanburg	20	5.2	11	3.9	9	9.0
Sumter	2	1.4	-	0	2	2.6
Union	2	6.9	-	0	2	17.7
Williamsburg	1	3.9	-	0	1	5.6
York	24	8.3	11	5.6	13	14.1
Unknown	3 *	230.8	-	0	2	200.0

<sup>1</sup> Rate calculated per 1,000 deliveries

Note: Rates calculated with 20 or fewer deaths are unreliable and should be used cautiously.

\*Includes unknown race

Table F-7.  
Fetal Deaths by Age of Mother  
South Carolina and Each County, 2020  
(Residence Data)

County of Residence	Total Fetal Deaths	Age of Mother (Years)				
		<20	20-34	35-44	45+	Unknown
South Carolina	338 *	16	227	46	1	48
Abbeville	-	-	-	-	-	-
Aiken	19	2	4	3	-	10
Allendale	2	-	2	-	-	-
Anderson	6	-	6	-	-	-
Bamberg	1	-	-	1	-	-
Barnwell	3	-	1	-	-	2
Beaufort	16	1	12	2	1	-
Berkeley	20 *	2	11	-	-	7
Calhoun	1	-	1	-	-	-
Charleston	18	-	16	2	-	-
Cherokee	7	-	4	1	-	2
Chester	2	-	2	-	-	-
Chesterfield	8	-	4	2	-	2
Clarendon	-	-	-	-	-	-
Colleton	6	-	3	-	-	3
Darlington	8	1	5	2	-	-
Dillon	3	1	2	-	-	-
Dorchester	9	1	7	1	-	-
Edgefield	-	-	-	-	-	-
Fairfield	-	-	-	-	-	-
Florence	18	3	13	2	-	-
Georgetown	4	-	4	-	-	-
Greenville	25	-	19	6	-	-
Greenwood	6	-	5	1	-	-
Hampton	4	-	4	-	-	-
Horry	17	1	13	1	-	2
Jasper	1	-	1	-	-	-
Kershaw	6	-	2	4	-	-
Lancaster	5	-	3	-	-	2
Laurens	2	-	2	-	-	-
Lee	-	-	-	-	-	-
Lexington	12	-	6	6	-	-
McCormick	1	-	1	-	-	-
Marion	1	-	1	-	-	-
Marlboro	4	-	-	-	-	4
Newberry	4	-	4	-	-	-
Oconee	4	1	3	-	-	-
Orangeburg	9	-	9	-	-	-
Pickens	4	-	2	2	-	-
Richland	30	2	20	6	-	2
Saluda	-	-	-	-	-	-
Spartanburg	20	-	16	4	-	-
Sumter	2	-	2	-	-	-
Union	2	-	2	-	-	-
Williamsburg	1	-	1	-	-	-
York	24	1	13	-	-	10
Unknown	3 *	-	1	-	-	2

\* Includes unknown race

Table F-7A.  
Fetal Deaths by Age and Race of Mother  
South Carolina and Each County, 2020  
(Residence Data)  
White

County of Residence	Total Fetal Deaths	Age of Mother (Years)				
		<20	20-34	35-44	45+	Unknown
South Carolina	122	9	69	18	1	25
Abbeville	-	-	-	-	-	-
Aiken	8	1	-	1	-	6
Allendale	-	-	-	-	-	-
Anderson	4	-	4	-	-	-
Bamberg	1	-	-	1	-	-
Barnwell	2	-	-	-	-	2
Beaufort	9	1	5	2	1	-
Berkeley	9	2	2	-	-	5
Calhoun	-	-	-	-	-	-
Charleston	4	-	3	1	-	-
Cherokee	5	-	3	-	-	2
Chester	-	-	-	-	-	-
Chesterfield	2	-	1	1	-	-
Clarendon	-	-	-	-	-	-
Colleton	2	-	2	-	-	-
Darlington	2	1	1	-	-	-
Dillon	1	-	1	-	-	-
Dorchester	5	1	4	-	-	-
Edgefield	-	-	-	-	-	-
Fairfield	-	-	-	-	-	-
Florence	4	-	3	1	-	-
Georgetown	-	-	-	-	-	-
Greenville	7	-	5	2	-	-
Greenwood	1	-	1	-	-	-
Hampton	-	-	-	-	-	-
Horry	13	1	9	1	-	2
Jasper	-	-	-	-	-	-
Kershaw	2	-	-	2	-	-
Lancaster	3	-	1	-	-	2
Laurens	-	-	-	-	-	-
Lee	-	-	-	-	-	-
Lexington	2	-	1	1	-	-
McCormick	-	-	-	-	-	-
Marion	-	-	-	-	-	-
Marlboro	2	-	-	-	-	2
Newberry	-	-	-	-	-	-
Oconee	4	1	3	-	-	-
Orangeburg	-	-	-	-	-	-
Pickens	4	-	2	2	-	-
Richland	4	-	3	1	-	-
Saluda	-	-	-	-	-	-
Spartanburg	11	-	9	2	-	-
Sumter	-	-	-	-	-	-
Union	-	-	-	-	-	-
Williamsburg	-	-	-	-	-	-
York	11	1	6	-	-	4
Unknown	-	-	-	-	-	-

Table F-7A. (continued)  
 Fetal Deaths by Age and Race of Mother  
 South Carolina and Each County, 2020  
 (Residence Data)  
 Black & Other

County of Residence	Total Fetal Deaths	Age of Mother (Years)				
		<15	15-19	20-24	45+	Unknown
South Carolina	213	7	157	28		21
Abbeville	-	-	-	-	-	-
Aiken	11	1	4	2	-	4
Allendale	2	-	2	-	-	-
Anderson	2	-	2	-	-	-
Bamberg	-	-	-	-	-	-
Barnwell	1	-	1	-	-	-
Beaufort	7	-	7	-	-	-
Berkeley	9	-	9	-	-	-
Calhoun	1	-	1	-	-	-
Charleston	14	-	13	1	-	-
Cherokee	2	-	1	1	-	-
Chester	2	-	2	-	-	-
Chesterfield	6	-	3	1	-	2
Clarendon	-	-	-	-	-	-
Colleton	4	-	1	-	-	3
Darlington	6	-	4	2	-	-
Dillon	2	1	1	-	-	-
Dorchester	4	-	3	1	-	-
Edgefield	-	-	-	-	-	-
Fairfield	-	-	-	-	-	-
Florence	14	3	10	1	-	-
Georgetown	4	-	4	-	-	-
Greenville	18	-	14	4	-	-
Greenwood	5	-	4	1	-	-
Hampton	4	-	4	-	-	-
Horry	4	-	4	-	-	-
Jasper	1	-	1	-	-	-
Kershaw	4	-	2	2	-	-
Lancaster	2	-	2	-	-	-
Laurens	2	-	2	-	-	-
Lee	-	-	-	-	-	-
Lexington	10	-	5	5	-	-
McCormick	1	-	1	-	-	-
Marion	1	-	1	-	-	-
Marlboro	2	-	-	-	-	2
Newberry	4	-	4	-	-	-
Oconee	-	-	-	-	-	-
Orangeburg	9	-	9	-	-	-
Pickens	-	-	-	-	-	-
Richland	26	2	17	5	-	2
Saluda	-	-	-	-	-	-
Spartanburg	9	-	7	2	-	-
Sumter	2	-	2	-	-	-
Union	2	-	2	-	-	-
Williamsburg	1	-	1	-	-	-
York	13	-	7	-	-	6
Unknown	2	-	-	-	-	2

Table F-8.  
Perinatal Mortality and Perinatal Mortality Rates<sup>1</sup> by Race  
South Carolina and Each County, 2020  
(Residence Data)

County of Residence	Total		White		Black & Other	
	Number	Rate	Number	Rate	Number	Rate
South Carolina	585 *	10.4	229	6.2	348	18.0
Abbeville	4	17.4	-	0	4	56.3
Aiken	28	14.6	11	8.8	17	25.8
Allendale	3	41.1	-	0	3	50.0
Anderson	16 *	7.4	9	5.4	6	12.5
Bamberg	2	14.9	1	20.0	1	12.0
Barnwell	4	14.1	2	12.6	2	16.1
Beaufort	25	13.4	13	9.5	12	24.0
Berkeley	32 *	11.4	14	7.2	16	19.0
Calhoun	1	8.8	-	0	1	22.7
Charleston	33	6.7	10	2.9	23	15.4
Cherokee	12	18.5	10	21.4	2	11.0
Chester	3	8.7	1	5.2	2	13.4
Chesterfield	12 *	25.1	3	10.8	8	39.8
Clarendon	1	3.3	-	0	1	5.8
Colleton	7	15.7	3	11.8	4	20.8
Darlington	12	15.8	6	15.4	6	16.2
Dillon	5	13.0	1	6.0	4	18.5
Dorchester	15	7.9	6	4.8	9	14.2
Edgefield	-	0	-	0	-	0
Fairfield	3	15.7	2	30.3	1	8.0
Florence	31	19.3	6	8.0	25	29.2
Georgetown	4	8.2	-	0	4	19.5
Greenville	45 *	7.2	16	3.4	26	17.0
Greenwood	9	11.3	2	4.2	7	22.3
Hampton	7	33.3	1	10.6	6	51.7
Horry	34	10.9	22	9.1	12	17.4
Jasper	2	5.3	1	4.0	1	7.7
Kershaw	10	14.4	4	8.2	6	29.1
Lancaster	8	7.6	4	5.3	4	13.5
Laurens	5	6.9	2	3.9	3	14.9
Lee	-	0	-	0	-	0
Lexington	23	7.3	9	3.8	14	18.0
McCormick	1	20.0	-	0	1	32.3
Marion	5	14.1	-	0	5	20.6
Marlboro	6	21.7	3	27.3	3	18.0
Newberry	7	17.9	-	0	7	43.5
Oconee	8	12.1	8	13.4	-	0
Orangeburg	17	19.9	1	3.7	16	27.2
Pickens	9	7.8	8	7.6	1	9.4
Richland	53	11.4	8	4.4	45	15.8
Saluda	-	0	-	0	-	0
Spartanburg	33	8.6	22	7.8	11	11.0
Sumter	10	7.1	5	7.9	5	6.5
Union	2	6.9	-	0	2	17.7
Williamsburg	1	3.9	-	0	1	5.6
York	34	11.8	15	7.7	19	20.6
Unknown	3 *	230.8	-	0	2	200.0

<sup>1</sup> Rate per 1,000 deliveries

\* Includes unknown race



Table F-9  
 Causes of Maternal Death<sup>1</sup> by Age Group of Mother  
 South Carolina, 2020  
 (Residence Data)

Cause of Death	Age Group								
	Total	<15 Years	15-19 Years	20-24 Years	25-29 Years	30-34 Years	35-39 Years	40-44 Years	45+ Years
Maternal causes (A34,O00-O95,O98-O99)	17	-	-	2	5	3	1	5	1
I. Pregnancy with Abortive Outcome (O00-O07)	-	-	-	-	-	-	-	-	-
1. Ectopic Pregnancy (O00)	-	-	-	-	-	-	-	-	-
2. Spontaneous Abortion (O03)	-	-	-	-	-	-	-	-	-
3. Medical Abortion (O04)	-	-	-	-	-	-	-	-	-
4. Other Abortion (O05)	-	-	-	-	-	-	-	-	-
5. Other and Unspecified Pregnancy With Abortive Outcome (O01, O02, O06-O07)	-	-	-	-	-	-	-	-	-
II. Direct Obstetric Causes (A34,O10-O92)	14	-	-	2	4	2	1	4	1
1. Eclampsia and Pre-Eclampsia (O11, O13-O16)	1	-	-	1	-	-	-	-	-
2. Hemorrhage of Pregnancy and Childbirth and Placenta Previa (O20,O44-O46,O67,O72)	2	-	-	1	1	-	-	-	-
3. Complications Predominantly Related to Puerperium (A34,O85-O92)	2	-	-	-	-	-	-	1	1
Obstetrical Tetanus (A34)	-	-	-	-	-	-	-	-	-
Obstetric Embolism (O88)	-	-	-	-	-	-	-	-	-
Other Complications Predominantly Related to Puerperium (O85-O87,O89-O92)	2	-	-	-	-	-	-	1	1
4. All Other Direct Obstetric Causes (O10, O12,O21-O43, O47-O66, O68-O71, O73-O75)	9	-	-	-	3	2	1	3	-
III. Obstetric Death of Unspecified Cause (O95)	-	-	-	-	-	-	-	-	-
IV. Indirect Obstetric Deaths (O98-O99)	3	-	-	-	1	1	-	1	-
Maternal causes more than 42 days after delivery or termination of pregnancy (O96-O97)	13	-	-	5	2	4	1	1	-
I. Death from any obstetric cause occurring more than 42 days but less than one year after delivery (O96)	13	-	-	5	2	4	1	1	-
II. Death from sequelae of direct obstetric causes (O97)	-	-	-	-	-	-	-	-	-

<sup>1</sup>Classified and Coded According to ICD-10

Table F-9A  
 Causes of Maternal Death<sup>1</sup> by Race and Age Group of Mother  
 South Carolina, 2020  
 (Residence Data)

Cause of Death	White									Black and Other								
	Total	<15	15-19	20-24	25-29	30-34	35-39	40-44	45+	Total	<15	15-19	20-24	25-29	30-34	35-39	40-44	45 +
		Years	Years	Years	Years	Years	Years	Years	Years		Years	Years	Years	Years	Years	Years	Years	Years
Maternal causes (A34, O00-O95, O98-O99)	5	-	-	1	-	1	1	2	-	12	-	-	1	5	2	-	3	1
I. Pregnancy with Abortive Outcome (O00-O07)	-	-	-	-	-	-	-	-	-	-	-	-	-	-	-	-	-	-
1. Ectopic Pregnancy (O00)	-	-	-	-	-	-	-	-	-	-	-	-	-	-	-	-	-	-
2. Spontaneous Abortion (O03)	-	-	-	-	-	-	-	-	-	-	-	-	-	-	-	-	-	-
3. Medical Abortion (O04)	-	-	-	-	-	-	-	-	-	-	-	-	-	-	-	-	-	-
4. Other Abortion (O05)	-	-	-	-	-	-	-	-	-	-	-	-	-	-	-	-	-	-
5. Other and Unspecified Pregnancy With Abortive Outcome (O01, O02, O06-O07)	-	-	-	-	-	-	-	-	-	-	-	-	-	-	-	-	-	-
II. Direct Obstetric Causes (A34, O10-O92)	4	-	-	1	-	1	1	1	-	10	-	-	1	4	1	-	3	1
1. Eclampsia and Pre-Eclampsia (O11, O13-O16)	-	-	-	-	-	-	-	-	-	1	-	-	1	-	-	-	-	-
2. Hemorrhage of Pregnancy and Childbirth and Placenta Previa (O20, O44-O46, O67,O72)	1	-	-	1	-	-	-	-	-	1	-	-	-	1	-	-	-	-
3. Complications Predominantly Related to Puerperium (A34, O85-O92)	-	-	-	-	-	-	-	-	-	2	-	-	-	-	-	-	1	1
Obstetrical Tetanus (A34)	-	-	-	-	-	-	-	-	-	-	-	-	-	-	-	-	-	-
Obstetric Embolism (O88)	-	-	-	-	-	-	-	-	-	-	-	-	-	-	-	-	-	-
Other Complications Predominantly Related to Puerperium (O85-O87, O89-O92)	-	-	-	-	-	-	-	-	-	2	-	-	-	-	-	-	1	1
4. All Other Direct Obstetric Causes (O10, O12, O21-O43, O47-O66, O68-O71, O73-O75)	3	-	-	-	-	1	1	1	-	6	-	-	-	3	1	-	2	-
III. Obstetric Death of Unspecified Cause (O95)	-	-	-	-	-	-	-	-	-	-	-	-	-	-	-	-	-	-
IV. Indirect Obstetric Deaths (O98-O99)	1	-	-	-	-	-	-	1	-	2	-	-	-	1	1	-	-	-
Maternal causes more than 42 days after delivery or termination of pregnancy (O96-O97)	7	-	-	3	1	1	1	1	-	6	-	-	2	1	3	-	-	-
I. Death from any obstetric cause occurring more than 42 days but less than one year after delivery (O96)	7	-	-	3	1	1	1	1	-	6	-	-	2	1	3	-	-	-
II. Death from sequelae of direct obstetric causes (O97)	-	-	-	-	-	-	-	-	-	-	-	-	-	-	-	-	-	-

<sup>1</sup>Classified and Coded According to ICD-10

**DEATH**

---



Figure G-1  
 Death Rates\* by County  
 South Carolina, 2020  
 (Residence Data)

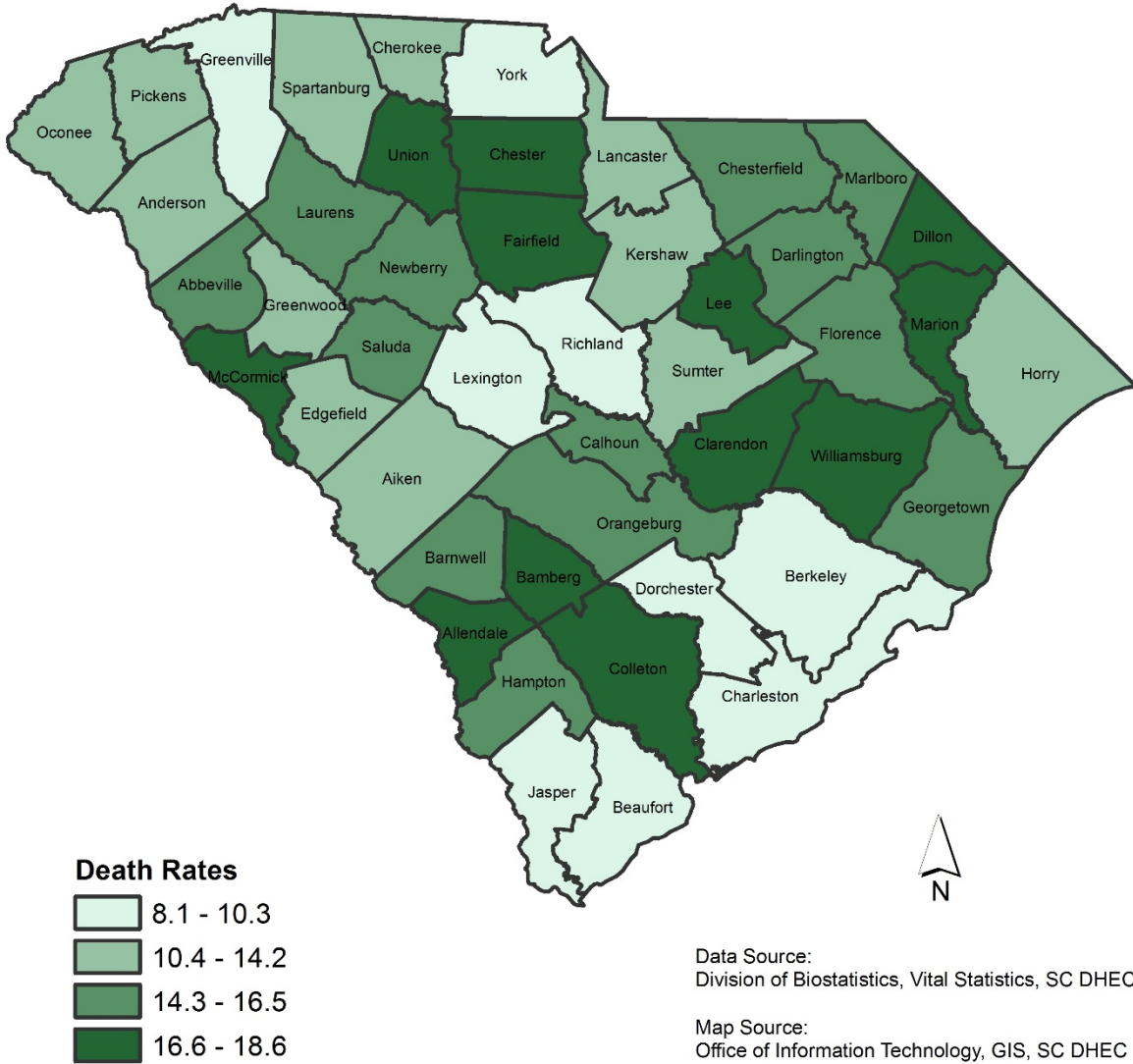

\*Rates calculated per 1,000 population



Table G-1.  
Deaths and Death Rates<sup>1</sup> by Race  
South Carolina, 1996-2020  
(Residence Data)

Year	Total		White		Black & Other	
	Number	Rate	Number	Rate	Number	Rate
1996	34,035 *	9.2	23,585	9.2	10,448	9.2
1997	33,659 *	9.0	23,362	9.0	10,276	8.8
1998	34,781 *	9.1	24,428	9.2	10,333	8.7
1999	35,972 *	9.3	25,432	9.5	10,523	8.8
2000	36,816 *	9.2	26,013	9.5	10,785	8.5
2001	36,576 *	9.2	25,781	9.2	10,782	8.5
2002	37,679 *	9.2	26,740	9.5	10,924	8.4
2003	37,920 *	9.1	27,043	9.6	10,865	8.2
2004	37,152 *	8.8	26,353	9.1	10,783	8.2
2005	38,585 *	9.1	27,755	9.5	10,810	8.2
2006	38,723 *	9.0	27,662	9.3	11,030	8.2
2007	39,418 *	8.9	28,233	9.3	11,126	8.2
2008	40,197 *	9.0	29,015	9.3	10,965	8.0
2009	40,242 *	8.8	29,080	9.2	10,880	7.8
2010	41,489 *	9.0	30,187	9.4	10,905	7.6
2011	41,949 *	9.0	30,709	9.5	10,920	7.6
2012	42,879 *	9.1	31,580	9.7	11,221	7.7
2013	44,415	9.3	32,793	9.9	11,572	7.9
2014	45,401	9.4	33,641	10.1	11,731	7.9
2015	47,182	9.6	34,838	10.3	12,311	8.2
2016	48,151	9.7	35,503	10.3	12,627	8.3
2017	49,408	9.8	36,253	10.4	13,135	8.5
2018	50,633 *	10.0	37,335	10.6	13,289	8.6
2019	50,948	9.9	37,562	10.5	13,371	8.5
2020	61,238 *	11.7	44,178	12.2	17,020	10.7

<sup>1</sup> Rates per 1,000 population

\* Includes unknown race

Figure G-2  
Death Rates by Race  
South Carolina, 1996-2020  
(Residence Data)

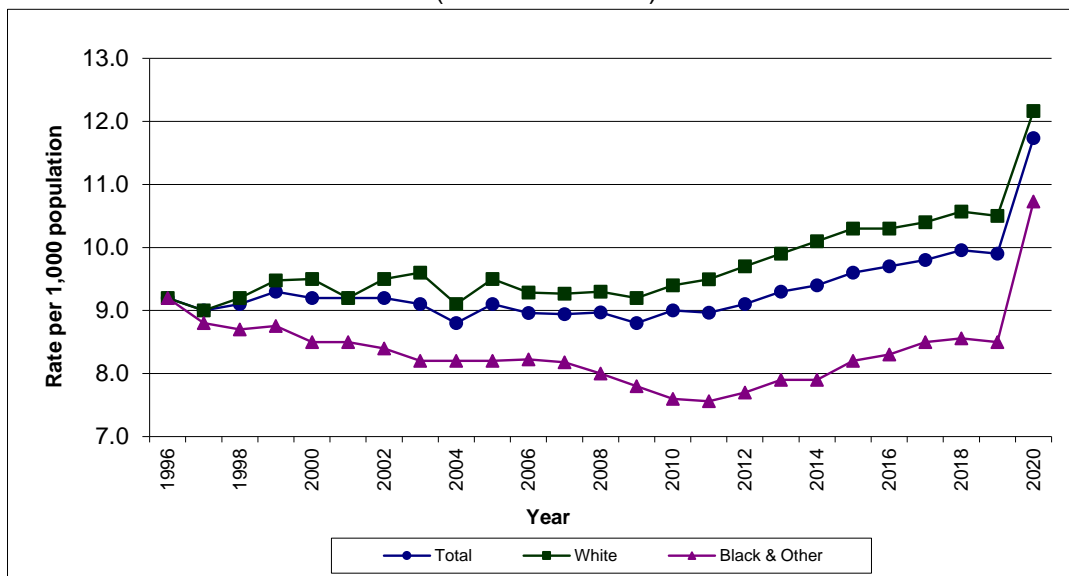

Table G-2.  
Mortality from Ten Leading Causes of Death by Race  
South Carolina, 2020  
(Residence Data)

Cause of Death (ICD-10 Code)	Total		White		Black and Other	
	Number	Percent	Number	Percent	Number	Percent
<b>All Causes</b>	61,238 *	100.0	44,178	100.0	17,020	100.0
<b>Ten Leading Causes, All Ages</b>	44,122 *	72.1	31,970	72.4	12,129	71.3
Diseases Of Heart (I00-I09,I11,I13,I20-I51)	11,386 *	18.6	8,278	18.7	3,103	18.2
Malignant Neoplasms (C00-C97)	10,793 *	17.6	8,021	18.2	2,766	16.3
COVID-19 (U071)	5,283 *	8.6	3,339	7.6	1,942	11.4
Accidents (V01-X59,Y85-Y86)	4,189 *	6.8	3,165	7.2	1,020	6.0
Chronic Lower Respiratory Diseases (J40-J47)	3,030 *	4.9	2,548	5.8	481	2.8
Cerebrovascular Diseases (I60-I69)	2,880 *	4.7	1,997	4.5	882	5.2
Alzheimer's Disease (G30)	2,574	4.2	2,110	4.8	464	2.7
Diabetes Mellitus (E10-E14)	1,943 *	3.2	1,121	2.5	820	4.8
Chronic Liver Disease and Cirrhosis (K70,K73-K74)	1,030	1.7	819	1.9	211	1.2
Nephritis, Nephrotic Syndrome and Nephrosis (N00-N03)	1,014 *	1.7	572	1.3	440	2.6
<b>All Other Causes</b>	17,116 *	27.9	12,208	27.6	4,891	28.7

\* Includes unknown race

Figure G-3.  
Percent Distribution for the  
Ten Leading Causes of Death by Gender  
South Carolina, 2020  
(Residence Data)

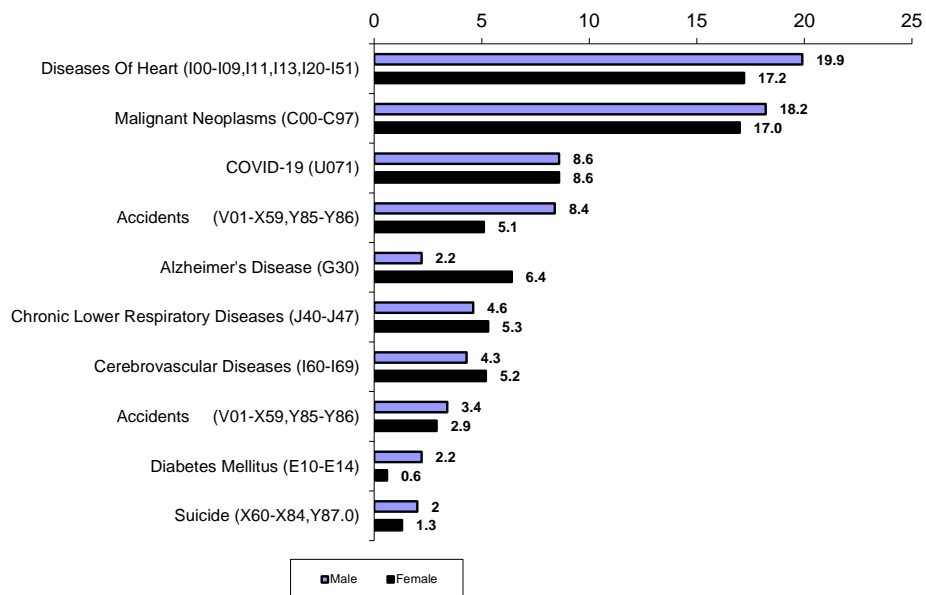



Table G-2A.  
Mortality from Ten Leading Causes of Death by Race and Gender  
South Carolina, 2020  
(Residence Data)

MALES						
Cause of Death (ICD-10 Code)	Total		White		Black & Other	
	Number	Percent	Number	Percent	Number	Percent
<b>All Causes</b>	32,288 *	100.0	23,281	100.0	8,982	100.0
<b>Ten Leading Causes, All Ages</b>	23,807 *	73.7	17,489	75.1	6,305	70.2
Diseases Of Heart (I00-I09,I11,I13,I20-I51)	6,411 *	19.9	4,745	20.4	1,663	18.5
Malignant Neoplasms (C00-C97)	5,862 *	18.2	4,386	18.8	1,471	16.4
COVID-19 (U071)	2,780	8.6	1808	7.8	972	10.8
Accidents (V01-X59,Y85-Y86)	2,716 *	8.4	1983	8.5	731	8.1
Chronic Lower Respiratory Diseases (J40-J47)	1,494 *	4.6	1229	5.3	264	2.9
Cerebrovascular Diseases (I60-I69)	1,373 *	4.3	947	4.1	425	4.7
Diabetes Mellitus (E10-E14)	1,100 *	3.4	688	3.0	411	4.6
Alzheimer's Disease (G30)	720	2.2	591	2.5	129	1.4
Suicide (X60-X84,Y87.0)	706	2.2	601	2.6	105	1.2
Chronic Liver Disease and Cirrhosis (K70,K73-K74)	645	2.0	511	2.2	134	1.5
<b>All Other Causes</b>	8,481 *	26.3	5,792	24.9	2,677	29.8

FEMALES						
Cause of Death (ICD-10 Code)	Total		White		Black & Other	
	Number	Percent	Number	Percent	Number	Percent
<b>All Causes</b>	28,950 *	100.0	20,897	100.0	8,038	100.0
<b>Ten Leading Causes, All Ages</b>	20,603 *	71.2	14,765	70.7	5,829	72.5
Diseases Of Heart (I00-I09,I11,I13,I20-I51)	4,975 *	17.2	3,533	16.9	1,440	17.9
Malignant Neoplasms (C00-C97)	4,931 *	17.0	3,635	17.4	1,295	16.1
COVID-19 (U071)	2,503 *	8.6	1531	7.3	970	12.1
Alzheimer's Disease (G30)	1,854	6.4	1,519	7.3	335	4.2
Chronic Lower Respiratory Diseases (J40-J47)	1,536	5.3	1319	6.3	217	2.7
Cerebrovascular Diseases (I60-I69)	1,507	5.2	1050	5.0	457	5.7
Accidents (V01-X59,Y85-Y86)	1,473 *	5.1	1182	5.7	289	3.6
Diabetes Mellitus (E10-E14)	843 *	2.9	433	2.1	409	5.1
Septicemia (A40-A41)	517 *	1.8	333	1.6	183	2.3
Nephritis, Nephrotic Syndrome and Nephrosis (N00-N07,N17-N19,N25-N27)	464	1.6	230	1.1	234	2.9
<b>All Other Causes</b>	8,347 *	28.8	6,132	29.3	2,209	27.5

\* Includes unknown race

Table G-3.  
Mortality from Five Leading Causes of Death in Specified Age Groups by Race  
South Carolina, 2020  
(Residence Data)

	Total		White		Black and Other	
	Number	Percent	Number	Percent	Number	Percent
<b>Under 1 Year</b>						
All Causes	364	100.0	186	100.0	220	100.0
Congenital Malformations, Etc. (Q00-Q99)	63 *	17.3	37	24.2	25	12.2
Disorders Related to Short Gestation, Etc. (P07)	52 *	14.3	16	10.5	32	15.6
Accidents (V01-X59,Y85-Y86)	28	7.7	10	6.5	18	8.8
Newborn Affected by Maternal Comp Of Preg (P01)	22	6.0	9	5.9	13	6.3
Newborn Affected by Comp Of Placenta, Etc. (P02)	20	5.5	7	4.6	13	6.3
All Other Causes	179 *	49.2	74	48.4	104	50.7
<b>1 - 4 Years</b>						
All Causes	55	100.0	27	100.0	28	100.0
Accidents (V01-X59,Y85-Y86)	21	38.2	10	37.0	11	39.3
Congenital Malformations, Deformations, Chromosomal Abnormalit	8	14.5	5	18.5	3	10.7
Homicide (X85-Y09,Y87.1)	6	10.9	4	14.8	2	7.1
All Other Causes	20	36.4	8	29.6	12	42.9
<b>5 - 14 Years</b>						
All Causes	108	100.0	60	100.0	48	100.0
Accidents (V01-X59,Y85-Y86)	27	25.0	15	25.0	12	25.0
Malignant Neoplasms (C00-C97)	19	17.6	10	16.7	9	18.8
Homicide (X85-Y09,Y87.1)	14	13.0	5	8.3	9	18.8
Suicide (X60-X84,Y87.0)	8	7.4	6	10.0	2	4.2
Diseases Of Heart (I00-I09,I11,I13,I20-I51)	5	4.6	4	6.7	1	2.1
Congenital Malformations, Deformations, Chromosomal Abnormalit	5	4.6	3	5.0	2	4.2
All Other Causes	30	27.8	17	28.3	13	27.1
<b>15 - 24 Years</b>						
All Causes	791	100.0	427	100.0	364	100.0
Accidents (V01-X59,Y85-Y86)	348	44.0	240	56.2	108	29.7
Homicide (X85-Y09,Y87.1)	173	21.9	20	4.7	153	42.0
Suicide (X60-X84,Y87.0)	135	17.1	102	23.9	33	9.1
Malignant Neoplasms (C00-C97)	18	2.3	6	1.4	12	3.3
All Other Causes	117	14.8	59	13.8	58	15.9
<b>25 - 44 Years</b>						
All Causes	3,572 *	100.0	2,230	100.0	1,338	100.0
Accidents (V01-X59,Y85-Y86)	1,365 *	38.2	1,013	45.4	350	26.2
Diseases Of Heart (I00-I09,I11,I13,I20-I51)	352 *	9.9	198	8.9	152	11.4
Homicide (X85-Y09,Y87.1)	292	8.2	76	3.4	216	16.1
Suicide (X60-X84,Y87.0)	288	8.1	235	10.5	53	4.0
Malignant Neoplasms (C00-C97)	249	7.0	163	7.3	86	6.4
All Other Causes	1,026	28.7	545	24.4	481	35.9
<b>45 - 64 Years</b>						
All Causes	12,690 *	100.0	8,222	100.0	4,460	100.0
Malignant Neoplasms (C00-C97)	2,801 *	22.1	1,933	23.5	866	19.4
Diseases Of Heart (I00-I09,I11,I13,I20-I51)	2,439	19.2	1,514	18.4	925	20.7
Accidents (V01-X59,Y85-Y86)	1,213 *	9.6	894	10.9	317	7.1
COVID-19	886	7.0	425	5.2	461	10.3
Diabetes Mellitus (E10-E14)	552 *	4.3	295	3.6	256	5.7
**** All Other Causes	4,799 *	37.8	3,161	38.4	1,635	36.7
<b>65 - 74 Years</b>						
All Causes	13,295 *	100.0	9,201	100.0	4,085	100.0
Malignant Neoplasms (C00-C97)	3,305 *	24.9	2,428	26.4	874	21.4
Diseases Of Heart (I00-I09,I11,I13,I20-I51)	2,479 *	18.6	1,708	18.6	769	18.8
COVID-19	1,295	9.7	729	7.9	566	13.9
Chronic Lower Respiratory Diseases (J40-J47)	828	6.2	679	7.4	149	3.6
Cerebrovascular Diseases (I60-I69)	579	4.4	343	3.7	236	5.8
All Other Causes	4,809 *	36.2	3,314	36.0	1,491	36.5
<b>75 Years &amp; Over</b>						
All Causes	30,361 *	100.0	23,857	100.0	6,492	100.0
Diseases Of Heart (I00-I09,I11,I13,I20-I51)	6,095 *	20.1	4,848	20.3	1,246	19.2
Malignant Neoplasms (C00-C97)	4,400 *	14.5	3,481	14.6	918	14.1
COVID-19	2,972 *	9.8	2,135	8.9	835	12.9
Alzheimer's Disease (G30)	2,335	7.7	1,918	8.0	417	6.4
Cerebrovascular Diseases (I60-I69)	1,802 *	5.9	1,366	5.7	435	6.7
All Other Causes	12,757 *	42.0	10,109	42.4	2,641	40.7

Table G-3A.  
Mortality from Five Leading Causes of Death in Specified Age Groups by Race and Gender  
South Carolina, 2020  
(Residence Data)  
Males

	Total		White		Black and Other	
	Number	Percent	Number	Percent	Number	Percent
<b>Under 1 Year</b>						
All Causes	205	100.0	86	100.0	116	100.0
Congenital Malformations, Etc. (Q00-Q99)	39 *	19.0	23	26.7	15	12.9
Disorders Related to Short Gestation, Etc. (P07)	32 *	15.6	11	12.8	19	16.4
Newborn Affected by Maternal Comp Of Preg (P01)	13	6.3	5	5.8	8	6.9
Accidents (V01-X59,Y85-Y86)	12	5.9	4	4.7	8	6.9
Newborn Affected by Comp Of Placenta, Etc. (P02)	10	4.9	4	4.7	6	5.2
****All Other Causes	99	48.3	39	45.3	60	51.7
<b>1 - 4 Years</b>						
All Causes	31	100.0	15	100.0	16	100.0
Accidents (V01-X59,Y85-Y86)	15	48.4	8	53.3	7	43.8
Congenital Malformations, Deformations, Chromosomal Abnormalit	4	12.9	2	13.3	2	12.5
Meningitis (G00,G03)	1	3.2	1	6.7	-	0.0
Chronic Lower Respiratory Diseases (J40-J47)	1	3.2	-	0.0	1	6.3
Homicide (X85-Y09,Y87.1)	1	3.2	1	6.7	-	0.0
All Other Causes	9	29.0	3	20.0	6	37.5
<b>5 -14 Years</b>						
All Causes	64	100.0	30	100.0	34	100.0
Accidents (V01-X59,Y85-Y86)	14	21.9	7	23.3	7	20.6
Malignant Neoplasms (C00-C97)	13	20.3	7	23.3	6	17.6
Homicide (X85-Y09,Y87.1)	10	15.6	2	6.7	8	23.5
Suicide (X60-X84,Y87.0)	7	10.9	5	16.7	2	5.9
Benign Neoplasms (D00-D48)	4	6.3	3	10.0	1	2.9
All Other Causes	16	25.0	6	20.0	10	29.4
<b>15 - 24 Years</b>						
All Causes	600	100.0	309	100.0	291	100.0
Accidents (V01-X59,Y85-Y86)	244	40.7	167	54.0	77	26.5
Homicide (X85-Y09,Y87.1)	153	25.5	11	3.6	142	48.8
Suicide (X60-X84,Y87.0)	115	19.2	85	27.5	30	10.3
Malignant Neoplasms (C00-C97)	10	1.7	4	1.3	6	2.1
Diseases Of Heart (I00-I09,I11,I13,I20-I51)	8	1.3	4	1.3	4	1.4
All Other Causes	70	11.7	38	12.3	32	11.0
<b>25 - 44 Years</b>						
All Causes	2,331 *	100.0	1,455	100.0	873	100.0
Accidents (V01-X59,Y85-Y86)	982 *	42.1	712	48.9	269	30.8
Homicide (X85-Y09,Y87.1)	244	10.5	55	3.8	189	21.6
Suicide (X60-X84,Y87.0)	234	10.0	190	13.1	44	5.0
Diseases Of Heart (I00-I09,I11,I13,I20-I51)	217 *	9.3	128	8.8	87	10.0
Malignant Neoplasms (C00-C97)	101	4.3	67	4.6	34	3.9
All Other Causes	553	23.7	303	20.8	250	28.6
<b>45 - 64 Years</b>						
All Causes	7,692 *	100.0	5,052	100.0	2,634	100.0
Diseases Of Heart (I00-I09,I11,I13,I20-I51)	1,641	21.3	1,053	20.8	588	22.3
Malignant Neoplasms (C00-C97)	1,519 *	19.7	1,066	21.1	452	17.2
Accidents (V01-X59,Y85-Y86)	826 *	10.7	591	11.7	234	8.9
COVID-19 (U071)	504	6.6	258	5.1	246	9.3
Diabetes Mellitus (E10-E14)	346 *	4.5	199	3.9	146	5.5
All Other Causes	2,856 *	37.1	1,885	37.3	968	36.8
<b>65 - 74 Years</b>						
All Causes	7,663 *	100.0	5,364	100.0	2,293	100.0
Malignant Neoplasms (C00-C97)	1,865 *	24.3	1,362	25.4	500	21.8
Diseases Of Heart (I00-I09,I11,I13,I20-I51)	1,556 *	20.3	1,104	20.6	451	19.7
COVID-19 (U071)	728	9.5	442	8.2	286	12.5
Chronic Lower Respiratory Diseases (J40-J47)	448	5.8	359	6.7	89	3.9
Cerebrovascular Diseases (I60-I69)	341	4.4	198	3.7	143	6.2
All Other Causes	2,725 *	35.6	1,899	35.4	824	35.9
<b>75 Years &amp; Over</b>						
All Causes	13,701 *	100.0	10,970	100.0	2,725	100.0
Diseases Of Heart (I00-I09,I11,I13,I20-I51)	2,985	21.8	2,453	22.4	532	19.5
Malignant Neoplasms (C00-C97)	2,354 *	17.2	1,880	17.1	473	17.4
COVID-19 (U071)	1,463	10.7	1,072	9.8	391	14.3
Chronic Lower Respiratory Diseases (J40-J47)	776	5.7	655	6.0	121	4.4
Cerebrovascular Diseases (I60-I69)	739 *	5.4	574	5.2	164	6.0
All Other Causes	5,384 *	39.3	4,336	39.5	1,044	38.3

Table G-3A.  
Mortality from Five Leading Causes of Death in Specified Age Groups by Race and Gender  
South Carolina, 2020  
(Residence Data)  
Females

	Total		White		Black and Other	
	Number	Percent	Number	Percent	Number	Percent
<b>Under 1 Year</b>						
All Causes	159	100.0	67	100.0	89	100.0
Congenital Malformations, Etc. (Q00-Q99)	24	15.1	14	20.9	10	11.2
Disorders Related to Short Gestation, Etc. (P07)	20 *	12.6	5	7.5	13	14.6
Accidents (V01-X59,Y85-Y86)	16	10.1	6	9.0	10	11.2
Newborn Affected by Comp Of Placenta, Etc. (P02)	10	6.3	3	4.5	7	7.9
Newborn Affected by Maternal Comp Of Preg (P01)	9	5.7	4	6.0	5	5.6
All Other Causes	80 *	50.3	35	52.2	44	49.4
	-	0.0	-	0.0	-	0.0
	-	0.0	-	0.0	-	0.0
<b>1 - 4 Years</b>						
All Causes	24	100.0	12	100.0	12	100.0
Accidents (V01-X59,Y85-Y86)	6	25.0	2	16.7	4	33.3
Homicide (X85-Y09,Y87.1)	5	20.8	3	25.0	2	16.7
Congenital Malformations, Deformations, Chromosomal Abnormalit	4	16.7	3	25.0	1	8
All Other Causes	9	37.5	4	33	5	41.7
	-	0.0	-	0.0	-	0.0
	-	0.0	-	0.0	-	0.0
<b>5 - 14 Years</b>						
All Causes	44	100.0	30	100.0	14	100.0
Accidents (V01-X59,Y85-Y86)	13	29.5	8	26.7	5	35.7
Malignant Neoplasms (C00-C97)	6	13.6	3	10.0	3	21.4
Homicide (X85-Y09,Y87.1)	4	9.1	3	10.0	1	7.1
Diseases Of Heart (I00-I09,I11,I13,I20-I51)	3	6.8	2	6.7	1	7.1
Congenital Malformations, Deformations, Chromosomal Abnormalit	3	6.8	2	6.7	1	7.1
All Other Causes	15	34.1	12	40	3	21.4
	-	0.0	-	0.0	-	0.0
	-	0.0	-	0.0	-	0.0
<b>15 - 24 Years</b>						
All Causes	191	100.0	118	100.0	73	100.0
Accidents (V01-X59,Y85-Y86)	104	54.5	73	61.9	31	42.5
Suicide (X60-X84,Y87.0)	20	10.5	17	14.4	3	4.1
Homicide (X85-Y09,Y87.1)	20	10.5	9	7.6	11	15.1
Malignant Neoplasms (C00-C97)	8	4.2	2	1.7	6	8.2
Pregnancy, Childbirth and the Puerperium (O00-O99)	7	3.7	4	3.4	3	4.1
All Other Causes	32	16.8	13	11.0	19	26.0
	-	0.0	-	0.0	-	0.0
	-	0.0	-	0.0	-	0.0
<b>25 - 44 Years</b>						
All Causes	1,241 *	100.0	775	100.0	465	100.0
Accidents (V01-X59,Y85-Y86)	383 *	30.9	301	38.8	81	17.4
Malignant Neoplasms (C00-C97)	148	11.9	96	12.4	52	11.2
Diseases Of Heart (I00-I09,I11,I13,I20-I51)	135	10.9	70	9.0	65	14.0
Suicide (X60-X84,Y87.0)	54	4.4	45	5.8	9	1.9
Homicide (X85-Y09,Y87.1)	48	3.9	21	2.7	27	5.8
All Other Causes	473	38.1	242	31.2	231	49.7
	-	0.0	-	0.0	-	0.0
	-	0.0	-	0.0	-	0.0
<b>45 - 64 Years</b>						
All Causes	4,998 *	100.0	3,170	100.0	1,826	100.0
Malignant Neoplasms (C00-C97)	1,282 *	25.7	867	27.4	414	22.7
Diseases Of Heart (I00-I09,I11,I13,I20-I51)	798	16.0	461	14.5	337	18.5
Accidents (V01-X59,Y85-Y86)	387 *	7.7	303	9.6	83	4.5
COVID-19 (U071)	382	7.6	167	5.3	215	11.8
Chronic Lower Respiratory Diseases (J40-J47)	257	5.1	207	6.5	50	2.7
All Other Causes	1,892	37.9	1,165	36.8	727	39.8
	-	0.0	-	0.0	-	0.0
	-	0.0	-	0.0	-	0.0
<b>65 - 74 Years</b>						
All Causes	5,632 *	100.0	3,837	100.0	1,792	100.0
Malignant Neoplasms (C00-C97)	1,440	25.6	1,066	27.8	374	20.9
Diseases Of Heart (I00-I09,I11,I13,I20-I51)	923 *	16.4	604	15.7	318	17.7
COVID-19 (U071)	567	10.1	287	7.5	280	15.6
Chronic Lower Respiratory Diseases (J40-J47)	380	6.7	320	8.3	60	3.3
Cerebrovascular Diseases (I60-I69)	238	4.2	145	3.8	93	5.2
All Other Causes	2,084 *	37.0	1,415	36.9	667	37.2
	-	0.0	-	0.0	-	0.0
	-	0.0	-	0.0	-	0.0
<b>75 Years &amp; Over</b>						
All Causes	16,660 *	100.0	12,887	100.0	3,767	100.0
Diseases Of Heart (I00-I09,I11,I13,I20-I51)	3,110 *	18.7	2,395	18.6	714	19.0
Malignant Neoplasms (C00-C97)	2,046	12.3	1,601	12.4	445	11.8
Alzheimer's Disease (G30)	1,703	10.2	1,394	10.8	309	8.2
COVID-19 (U071)	1,509 *	9.1	1,063	8.2	444	11.8
Cerebrovascular Diseases (I60-I69)	1,063	6.4	792	6.1	271	7.2
All Other Causes	7,229 *	43.4	5,642	43.8	1,584	42.0

Table G-4.  
Percent Distribution of Deaths by Race and Age  
South Carolina, 2000, 2010 and 2020  
(Residence Data)

Age at Death	Total			White			Black & Other		
	2000	2010	2020	2000	2010	2020	2000	2010	2020
All Ages	100.0	100.0	100.0	100.0	100.0	100.0	100.0	100.0	100.0
Under 1	1.3	1.0	0.6	0.7	0.6	0.3	2.7	2.0	1.2
01-04	0.2	0.2	0.1	0.1	0.1	0.1	0.4	0.3	0.2
05-09	0.2	0.1	0.1	0.1	0.1	0.1	0.3	0.2	0.2
10-14	0.1	0.1	0.1	0.1	0.1	0.1	0.2	0.2	0.1
15-19	0.7	0.5	0.4	0.7	0.4	0.3	0.8	0.8	0.7
20-24	0.9	0.8	0.9	0.7	0.7	0.6	1.5	1.0	1.4
25-34	2.1	1.9	2.4	1.6	1.6	2.0	3.2	2.9	3.4
35-44	4.5	3.3	3.4	3.6	2.9	3.0	6.7	4.5	4.4
45-54	8.4	8.8	6.3	6.9	7.6	5.6	12.2	11.9	8.2
55-64	12.0	14.9	14.4	11.5	13.2	13.0	13.4	19.2	18.0
65-74	20.0	18.8	21.7	20.4	18.5	20.8	18.8	19.5	24.0
75 and Over	49.5	49.6	49.6	53.6	54.2	54.0	39.6	37.5	38.1

Table G-5.  
Deaths from Major Cardiovascular Diseases  
South Carolina, 2020  
(Residence Data)

	Number	Percent
<b>Major Cardiovascular Disease (I00 - I78)</b>	15,377	25.1
Disease of the Heart (I00 - I09, I11, I13, I20 - I51)	11,386	18.6
Essential Hypertension & Hypertensive Renal Disease (I10, I12)	668	1.1
Cerebrovascular Disease (I60-I69)	2,880	4.7
Atherosclerosis (I70)	19	0.0
Other Diseases of Circulatory System (I71 - I78)	424	0.7

Table G-6.  
Distribution of Malignant Neoplasms by Site and Gender  
South Carolina, 2020  
(Residence Data)

	Total		Male		Female	
	Number	Percent	Number	Percent	Number	Percent
<b>Malignant Neoplasms (C00-C97)</b>	10,793	100.0	5,862	100.0	4,931	100.0
<b>Lip, Oral Cavity and Pharynx (C00-C14)</b>	179	1.7	127	2.2	52	1.1
<b>Digestive Organs (C15-C26)</b>	2,841	26.3	1,721	29.4	1,120	22.7
<b>Respiratory and Intrathoracic Organs (C30-C39)</b>	2,792	25.9	1,629	27.8	1,163	23.6
<b>Breast (C50)</b>	806	7.5	10	0.2	796	16.1
<b>Female Genital Organs (C51-C58)</b>	525	4.9	0	0.0	525	10.6
Vulva and Vagina (C51-C52)	24	0.2	0	0.0	24	0.5
Cervix Uteri (C53)	65	0.6	0	0.0	65	1.3
Corpus Uteri and Uterus, part unspecified (C54-C55)	215	2.0	0	0.0	215	4.4
Ovary (C56)	202	1.9	0	0.0	202	4.1
Other Female Genital Organs (C57, C58)	19	0.2	0	0.0	19	0.4
<b>Male Genital Organs (C60-C63)</b>	612	5.7	611	10.4	1	0.0
Prostate (C61)	601	5.6	600	10.2	1	0.0
Testis (C62)	5	0.0	5	0.1	0	0.0
Penis and Other Male Genital Organs (C60, C63)	6	0.1	6	0.1	0	0.0
<b>Urinary Tract (C64-C68)</b>	517	4.8	335	5.7	182	3.7
<b>Leukemia (C91-C95)</b>	388	3.6	238	4.1	150	3.0
<b>Lymphatic &amp; Hematopoietic Tissues (C96)</b>	0	0.0	0	0.0	0	0.0

Table G-7.  
Types of Accidental Deaths by Gender  
South Carolina, 2020  
(Residence Data)

	Total (V01-X59,Y85- Y86)	Transportation (V01-V99,Y85)	Poison (X40-X49)	Falls (W00-W19)	Fire & Flames (X00-X09)	Drowning (W61-W74)	Firearms (W32-W34)	Residual
Total	4,189	1,180	1,724	676	77	89	23	420
Male	2,716	860	1,170	328	48	65	20	225
Female	1,473	320	554	348	29	24	3	195

Table G-8.  
Methods of Suicidal Deaths by Gender  
South Carolina, 2020  
(Residence Data)

	All Suicides (X60- X84,Y87.0)	Poisoning (X60-X68)	Hanging, Strangulation & Suffocation (X70)	Drowning (X71)	Firearms (X72-X74)	Cutting and Piercing (X78)	Jumping from High Places (X80)	Residual
Total	867	77	180	6	565	8	10	21
Male	706	39	147	4	486	7	8	15
Female	161	38	33	2	79	1	2	6

Table G-9.  
Methods of Homicidal Deaths by Gender  
South Carolina, 2020  
(Residence Data)

	All Homicides (X85- Y09,Y87.1)	Fight, Brawl & Rape (Y04)	Poisoning (Y11-Y17)	Hanging & Strangulation (Y20)	Submersion (Y21)	Firearms (X93-X95)	Cuting & Piercing (X99)	Residual
Total	620	2	0	1	2	527	41	47
Male	511	2	0	1	1	456	26	25
Female	109	0	0	0	1	71	15	22

Table G-10.  
Deaths and Death Rates<sup>1</sup> by Race  
South Carolina and Each County, 2020  
(Residence Data)

County of Residence	Total		White		Black and Other	
	Number	Rate	Number	Rate	Number	Rate
South Carolina	61,238 *	11.7	44,178	12.2	17,020	10.7
Abbeville	368	15.1	254	14.6	114	16.4
Aiken	2,235 *	12.9	1,704	13.7	527	10.8
Allendale	139	16.7	34	16.6	105	16.7
Anderson	2,870 *	14.0	2,404	14.5	465	12.2
Bamberg	255 *	18.3	114	21.6	140	16.2
Barnwell	342	16.4	192	17.2	150	15.6
Beaufort	1,930 *	9.9	1,585	10.2	341	8.4
Berkeley	1,900	8.1	1,337	8.1	563	8.0
Calhoun	228	15.7	126	15.0	102	16.5
Charleston	3,843 *	9.2	2,494	8.4	1,345	11.1
Cherokee	815	14.2	677	15.3	138	10.6
Chester	572	17.7	372	18.9	200	15.9
Chesterfield	698 *	15.3	479	16.3	218	13.4
Clarendon	578	17.3	283	16.5	295	18.1
Colleton	664	17.7	388	17.1	276	18.7
Darlington	1,047	15.7	664	17.7	383	13.2
Dillon	520	17.1	280	19.3	240	15.1
Dorchester	1,471 *	8.9	1,055	9.2	415	8.2
Edgefield	328	12.1	203	11.8	125	12.7
Fairfield	373	16.9	179	19.8	194	14.9
Florence	2,024	14.7	1,197	16.2	827	12.9
Georgetown	1,035 *	16.3	734	17.0	299	14.9
Greenville	5,312 *	10.0	4,353	10.6	955	7.9
Greenwood	995	14.0	699	15.1	296	11.9
Hampton	291 *	16.1	127	15.6	163	16.5
Horry	4,755 *	13.0	4,232	13.8	518	8.9
Jasper	325	10.3	177	9.7	148	11.1
Kershaw	872 *	12.9	646	13.1	225	12.4
Lancaster	1,164 *	11.5	889	11.6	274	11.3
Laurens	996	14.7	750	15.2	246	13.3
Lee	296	17.7	107	18.4	189	17.4
Lexington	3,098 *	10.2	2,681	11.0	416	6.9
McCormick	158	16.8	90	17.4	68	15.9
Marion	546	18.1	273	22.3	273	15.2
Marlboro	421	16.5	218	20.3	203	13.7
Newberry	592	15.4	426	16.6	166	13.0
Oconee	1,034	12.9	971	13.4	63	8.1
Orangeburg	1,364	16.0	577	19.2	787	14.2
Pickens	1,595 *	12.5	1,510	13.1	84	6.4
Richland	3,841 *	9.2	1,905	9.9	1,933	8.5
Saluda	309	15.2	223	15.5	86	14.5
Spartanburg	3,894 *	11.9	3,128	12.8	764	9.3
Sumter	1,435	13.5	756	14.6	679	12.4
Union	480 *	17.8	345	19.3	134	14.6
Williamsburg	556	18.6	204	20.3	352	17.8
York	2,650	9.2	2,118	9.7	532	7.5
Unknown	24 *	0.0	18	0.0	4	0.0

<sup>1</sup> Rate per 1,000 estimated population

\* Includes unknown race



Table G-11.  
Deaths and Death Rates<sup>1</sup> by Race  
South Carolina and Each County, 2020  
(Occurrence Data)

County of Residence	Total		White		Black and Other	
	Number	Rate	Number	Rate	Number	Rate
South Carolina	60,285 *	11.6	43,701	12.0	16,571	10.4
Abbeville	228	9.3	163	9.3	65	9.3
Aiken	1,875 *	10.8	1,395	11.3	479	9.8
Allendale	85	10.2	27	13.2	58	9.2
Anderson	2,880	14.1	2,426	14.6	454	11.9
Bamberg	176	12.7	84	15.9	92	10.7
Barnwell	195	9.4	115	10.3	80	8.3
Beaufort	1,726	8.8	1,401	9.0	325	8.0
Berkeley	1,547	6.6	1,114	6.7	433	6.1
Calhoun	144	9.9	79	9.4	65	10.5
Charleston	5,526 *	13.2	3,637	12.3	1,886	15.5
Cherokee	525	9.2	444	10.0	81	6.2
Chester	358	11.1	236	12.0	122	9.7
Chesterfield	477	10.5	329	11.2	148	9.1
Clarendon	330	9.9	181	10.6	149	9.1
Colleton	583	15.6	345	15.2	238	16.2
Darlington	698	10.5	441	11.8	257	8.9
Dillon	370	12.2	207	14.3	163	10.3
Dorchester	1,034 *	6.2	762	6.6	271	5.4
Edgefield	193	7.1	141	8.2	52	5.3
Fairfield	245	11.1	136	15.1	109	8.4
Florence	3,482	25.3	1,965	26.7	1,517	23.7
Georgetown	1,097	17.3	825	19.1	272	13.6
Greenville	6,192	11.6	5,075	12.3	1,117	9.2
Greenwood	1,234	17.4	851	18.4	383	15.4
Hampton	197 *	10.9	89	10.9	107	10.8
Horry	4,636 *	12.7	4,072	13.2	563	9.7
Jasper	348	11.0	242	13.3	106	7.9
Kershaw	679	10.1	502	10.2	177	9.8
Lancaster	879	8.7	671	8.8	208	8.5
Laurens	792	11.7	608	12.3	184	9.9
Lee	143	8.6	71	12.2	72	6.6
Lexington	3,204 *	10.5	2,642	10.8	561	9.3
McCormick	81	8.6	52	10.1	29	6.8
Marion	360	11.9	196	16.0	164	9.2
Marlboro	216	8.4	113	10.5	103	6.9
Newberry	450	11.7	339	13.2	111	8.7
Oconee	1,013	12.7	955	13.2	58	7.5
Orangeburg	1,259	14.8	543	18.1	716	13.0
Pickens	1,066 *	8.3	1,003	8.7	62	4.8
Richland	4,776 *	11.4	2,538	13.2	2,236	9.9
Saluda	178	8.8	133	9.2	45	7.6
Spartanburg	4,420 *	13.5	3,559	14.6	859	10.5
Sumter	1,292	12.1	665	12.8	627	11.5
Union	314	11.6	229	12.8	85	9.3
Williamsburg	303	10.2	136	13.5	167	8.4
York	2,479	8.6	1,964	9.0	515	7.3
Unknown	-	0	-	0	-	0

<sup>1</sup> Rate per 1,000 estimated population

\* Includes unknown race

Table G-12.  
Deaths by Race and Gender  
South Carolina and Each County, 2020  
(Residence Data)

County of Residence	Total			White			Black and Other		
	Total	Male	Female	Total	Male	Female	Total	Male	Female
South Carolina	61,238 *	32,288 *	28,950 *	44,178	23,281	20,897	17,020	8,982	8,038
Abbeville	368	187	181	254	139	115	114	48	66
Aiken	2,235 *	1,157 *	1,078 *	1,704	879	825	527	277	250
Allendale	139	77	62	34	15	19	105	62	43
Anderson	2,870 *	1,516 *	1,354	2,404	1,274	1,130	465	241	224
Bamberg	255 *	148 *	107	114	61	53	140	86	54
Barnwell	342	196	146	192	117	75	150	79	71
Beaufort	1,930 *	1,040 *	890 *	1,585	865	720	341	173	168
Berkeley	1,900	1,017	883	1,337	715	622	563	302	261
Calhoun	228	128	100	126	78	48	102	50	52
Charleston	3,843 *	2,046 *	1,797 *	2,494	1,336	1,158	1,345	707	638
Cherokee	815	431	384	677	362	315	138	69	69
Chester	572	304	268	372	190	182	200	114	86
Chesterfield	698 *	370 *	328	479	250	229	218	119	99
Clarendon	578	319	259	283	164	119	295	155	140
Colleton	664	359	305	388	215	173	276	144	132
Darlington	1,047	539	508	664	346	318	383	193	190
Dillon	520	270	250	280	140	140	240	130	110
Dorchester	1,471 *	805 *	666	1,055	568	487	415	236	179
Edgefield	328	186	142	203	116	87	125	70	55
Fairfield	373	201	172	179	97	82	194	104	90
Florence	2,024	1,006	1,018	1,197	571	626	827	435	392
Georgetown	1,035 *	563 *	472 *	734	417	317	299	145	154
Greenville	5,312 *	2,691 *	2,621 *	4,353	2,185	2,168	955	505	450
Greenwood	995	523	472	699	352	347	296	171	125
Hampton	291 *	158 *	133	127	70	57	163	87	76
Horry	4,755 *	2,608 *	2,147 *	4,232	2,313	1,919	518	292	226
Jasper	325	187	138	177	106	71	148	81	67
Kershaw	872 *	475 *	397	646	356	290	225	118	107
Lancaster	1,164 *	609	555 *	889	470	419	274	139	135
Laurens	996	487	509	750	358	392	246	129	117
Lee	296	163	133	107	58	49	189	105	84
Lexington	3,098 *	1,626	1,472 *	2,681	1,419	1,262	416	207	209
McCormick	158	84	74	90	51	39	68	33	35
Marion	546	270	276	273	133	140	273	137	136
Marlboro	421	221	200	218	107	111	203	114	89
Newberry	592	306	286	426	219	207	166	87	79
Oconee	1,034	594	440	971	562	409	63	32	31
Orangeburg	1,364	709	655	577	291	286	787	418	369
Pickens	1,595 *	864 *	731	1,510	823	687	84	40	44
Richland	3,841 *	1,993 *	1,848	1,905	973	932	1,933	1,017	916
Saluda	309	151	158	223	113	110	86	38	48
Spartanburg	3,894 *	2,009 *	1,885 *	3,128	1,621	1,507	764	387	377
Sumter	1,435	749	686	756	386	370	679	363	316
Union	480 *	254 *	226	345	176	169	134	77	57
Williamsburg	556	293	263	204	96	108	352	197	155
York	2,650	1,384	1,266	2,118	1,117	1,001	532	267	265
Unknown	24 *	15 *	9	18	11	7	4	2	2

\* Includes unknown race

Table G-13.  
Deaths by Race and Gender  
South Carolina and Each County, 2020  
(Occurrence Data)

County of Residence	Total			White			Black and Other		
	Total	Male	Female	Total	Male	Female	Total	Male	Female
South Carolina	60,285 *	31,760 *	28,525 *	43,701	22,997	20,704	16,571	8,755	7,816
Abbeville	228	122	106	163	96	67	65	26	39
Aiken	1,875 *	955	920 *	1,395	704	691	479	251	228
Allendale	85	41	44	27	10	17	58	31	27
Anderson	2,880	1,517	1,363	2,426	1,284	1,142	454	233	221
Bamberg	176	100	76	84	46	38	92	54	38
Barnwell	195	107	88	115	66	49	80	41	39
Beaufort	1,726	925	801	1,401	759	642	325	166	159
Berkeley	1,547	778	769	1,114	570	544	433	208	225
Calhoun	144	70	74	79	45	34	65	25	40
Charleston	5,526 *	3,074 *	2,452 *	3,637	2,029	1,608	1,886	1,043	843
Cherokee	525	266	259	444	226	218	81	40	41
Chester	358	188	170	236	117	119	122	71	51
Chesterfield	477	243	234	329	163	166	148	80	68
Clarendon	330	171	159	181	100	81	149	71	78
Colleton	583	334	249	345	211	134	238	123	115
Darlington	698	353	345	441	224	217	257	129	128
Dillon	370	197	173	207	106	101	163	91	72
Dorchester	1,034 *	537 *	497	762	381	381	271	155	116
Edgefield	193	107	86	141	80	61	52	27	25
Fairfield	245	126	119	136	68	68	109	58	51
Florence	3,482	1,794	1,688	1,965	991	974	1,517	803	714
Georgetown	1,097	600	497	825	465	360	272	135	137
Greenville	6,192	3,194	2,998	5,075	2,613	2,462	1,117	581	536
Greenwood	1,234	633	601	851	431	420	383	202	181
Hampton	197 *	110 *	87	89	50	39	107	59	48
Horry	4,636 *	2,543	2,093 *	4,072	2,220	1,852	563	323	240
Jasper	348	206	142	242	142	100	106	64	42
Kershaw	679	349	330	502	256	246	177	93	84
Lancaster	879	455	424	671	356	315	208	99	109
Laurens	792	388	404	608	290	318	184	98	86
Lee	143	75	68	71	39	32	72	36	36
Lexington	3,204 *	1,640	1,564 *	2,642	1,370	1,272	561	270	291
McCormick	81	43	38	52	27	25	29	16	13
Marion	360	182	178	196	95	101	164	87	77
Marlboro	216	123	93	113	60	53	103	63	40
Newberry	450	225	225	339	172	167	111	53	58
Oconee	1,013	549	464	955	519	436	58	30	28
Orangeburg	1,259	651	608	543	272	271	716	379	337
Pickens	1,066 *	554 *	512	1,003	519	484	62	34	28
Richland	4,776 *	2,589 *	2,187	2,538	1,378	1,160	2,236	1,209	1,027
Saluda	178	81	97	133	61	72	45	20	25
Spartanburg	4,420 *	2,306 *	2,114 *	3,559	1,869	1,690	859	436	423
Sumter	1,292	679	613	665	344	321	627	335	292
Union	314	161	153	229	111	118	85	50	35
Williamsburg	303	158	145	136	58	78	167	100	67
York	2,479	1,261	1,218	1,964	1,004	960	515	257	258
Unknown	-	-	-	-	-	-	-	-	-

\* Includes unknown race

Table G-14.  
Deaths by Burial Disposition  
South Carolina and Each County, 2020  
(Occurrence Data)

County of Residence	Total	Burial	Cremation	Removal	Entombment	Other
South Carolina	60,285 *	28,792	29,199	990	961	338
Abbeville	228	130	92	1	4	1
Aiken	1,875 *	883	945	17	18	12
Allendale	85	69	16	-	-	-
Anderson	2,880	1,370	1,390	23	87	9
Bamberg	176	116	59	-	1	-
Barnwell	195	134	61	-	-	-
Beaufort	1,726	488	1,183	42	8	5
Berkeley	1,547	682	800	29	29	7
Calhoun	144	92	50	1	-	1
Charleston	5,526 *	2,345	2,966	110	73	32
Cherokee	525	305	202	2	15	1
Chester	358	189	159	7	2	1
Chesterfield	477	313	158	1	3	2
Clarendon	330	204	123	1	-	2
Colleton	583	347	226	2	3	5
Darlington	698	454	237	-	5	2
Dillon	370	261	96	1	9	3
Dorchester	1,034 *	443	554	11	23	3
Edgefield	193	106	84	2	1	-
Fairfield	245	119	126	-	-	-
Florence	3,482	2,258	1,109	40	67	7
Georgetown	1,097	404	634	43	11	5
Greenville	6,192	2,718	3,221	55	162	36
Greenwood	1,234	695	504	8	26	1
Hampton	197 *	147	47	2	1	-
Horry	4,636 *	1,141	3,125	246	86	37
Jasper	348	142	196	6	2	2
Kershaw	679	334	327	14	1	3
Lancaster	879	430	418	7	20	4
Laurens	792	421	347	2	16	6
Lee	143	87	54	2	-	-
Lexington	3,204 *	1,441	1,611	67	58	27
McCormick	81	36	44	-	-	1
Marion	360	259	91	1	9	-
Marlboro	216	160	55	1	-	-
Newberry	450	263	179	3	5	-
Oconee	1,013	437	534	8	30	4
Orangeburg	1,259	835	398	17	6	3
Pickens	1,066 *	501	511	14	30	10
Richland	4,776 *	2,426	2,193	92	50	14
Saluda	178	127	49	1	1	-
Spartanburg	4,420 *	2,214	2,024	30	80	72
Sumter	1,292	802	479	4	6	1
Union	314	217	92	-	-	5
Williamsburg	303	229	72	2	-	-
York	2,479	1,018	1,358	75	13	14
Unknown	-	-	-	-	-	-

\* Includes unknown race

Table G-14A.  
Deaths by Burial Disposition and Race  
South Carolina and Each County, 2020  
(Occurrence Data)

White

County of Residence	Total	Burial	Cremation	Removal	Entombment	Other
South Carolina	43,701	16,669	24,960	887	879	306
Abbeville	163	77	80	1	4	1
Aiken	1,395	530	820	16	17	12
Allendale	27	16	11	-	-	-
Anderson	2,426	1,066	1,245	22	85	8
Bamberg	84	45	38	-	1	-
Barnwell	115	75	40	-	-	-
Beaufort	1,401	240	1,112	36	8	5
Berkeley	1,114	372	684	25	26	7
Calhoun	79	36	42	-	-	1
Charleston	3,637	995	2,457	101	57	27
Cherokee	444	246	181	2	14	1
Chester	236	92	135	7	1	1
Chesterfield	329	192	132	1	2	2
Clarendon	181	81	97	1	-	2
Colleton	345	150	187	-	3	5
Darlington	441	246	188	-	5	2
Dillon	207	128	68	-	8	3
Dorchester	762	235	495	10	19	3
Edgefield	141	66	73	1	1	-
Fairfield	136	46	90	-	-	-
Florence	1,965	1,064	810	29	58	4
Georgetown	825	178	589	42	11	5
Greenville	5,075	2,026	2,808	53	152	36
Greenwood	851	390	429	8	23	1
Hampton	89	54	32	2	1	-
Horry	4,072	761	2,955	239	84	33
Jasper	242	56	176	6	2	2
Kershaw	502	209	277	12	1	3
Lancaster	671	285	358	6	19	3
Laurens	608	282	302	2	16	6
Lee	71	38	31	2	-	-
Lexington	2,642	1,073	1,426	62	55	26
McCormick	52	14	37	-	-	1
Marion	196	114	72	1	9	-
Marlboro	113	71	42	-	-	-
Newberry	339	183	148	3	5	-
Oconee	955	399	515	7	30	4
Orangeburg	543	273	249	15	4	2
Pickens	1,003	465	486	14	30	8
Richland	2,538	906	1,526	63	33	10
Saluda	133	84	47	1	1	-
Spartanburg	3,559	1,633	1,758	27	78	63
Sumter	665	298	361	2	3	1
Union	229	145	79	-	-	5
Williamsburg	136	84	52	-	-	-
York	1,964	650	1,220	68	13	13
Unknown	-	-	-	-	-	-

\* Includes unknown race

Table G-14A. (continued)  
Deaths by Burial Disposition and Race  
South Carolina and Each County, 2020  
(Occurrence Data)  
Black & Other

County of Residence	Total	Burial	Cremation	Removal	Entombment	Other
South Carolina	16,571	12,115	4,236	103	82	32
Abbeville	65	53	12	-	-	-
Aiken	479	352	125	1	1	-
Allendale	58	53	5	-	-	-
Anderson	454	304	145	1	2	1
Bamberg	92	71	21	-	-	-
Barnwell	80	59	21	-	-	-
Beaufort	325	248	71	6	-	-
Berkeley	433	310	116	4	3	-
Calhoun	65	56	8	1	-	-
Charleston	1,886	1,348	508	9	16	5
Cherokee	81	59	21	-	1	-
Chester	122	97	24	-	1	-
Chesterfield	148	121	26	-	1	-
Clarendon	149	123	26	-	-	-
Colleton	238	197	39	2	-	-
Darlington	257	208	49	-	-	-
Dillon	163	133	28	1	1	-
Dorchester	271	207	59	1	4	-
Edgefield	52	40	11	1	-	-
Fairfield	109	73	36	-	-	-
Florence	1,517	1,194	299	11	9	3
Georgetown	272	226	45	1	-	-
Greenville	1,117	692	413	2	10	-
Greenwood	383	305	75	-	3	-
Hampton	107	93	14	-	-	-
Horry	563	380	170	7	2	4
Jasper	106	86	20	-	-	-
Kershaw	177	125	50	2	-	-
Lancaster	208	145	60	1	1	1
Laurens	184	139	45	-	-	-
Lee	72	49	23	-	-	-
Lexington	561	367	185	5	3	1
McCormick	29	22	7	-	-	-
Marion	164	145	19	-	-	-
Marlboro	103	89	13	1	-	-
Newberry	111	80	31	-	-	-
Oconee	58	38	19	1	-	-
Orangeburg	716	562	149	2	2	1
Pickens	62	35	25	-	-	2
Richland	2,236	1,519	667	29	17	4
Saluda	45	43	2	-	-	-
Spartanburg	859	580	265	3	2	9
Sumter	627	504	118	2	3	-
Union	85	72	13	-	-	-
Williamsburg	167	145	20	2	-	-
York	515	368	138	7	-	1
Unknown	-	-	-	-	-	-

\* Includes unknown race

Table G-15.  
Deaths by Certifier <sup>1</sup>  
South Carolina and Each County, 2020  
(Occurrence Data)

County of Residence	Total	Coroner	Physician	Medical Examiner
South Carolina	60,285 *	15,375	44,653	251
Abbeville	228	187	41	-
Aiken	1,875 *	406	1,469	-
Allendale	85	35	50	-
Anderson	2,880	721	2,134	25
Bamberg	176	138	38	-
Barnwell	195	62	133	-
Beaufort	1,726	209	1,517	-
Berkeley	1,547	431	1,116	-
Calhoun	144	71	73	-
Charleston	5,526 *	873	4,519	133
Cherokee	525	191	334	-
Chester	358	179	179	-
Chesterfield	477	439	38	-
Clarendon	330	53	277	-
Colleton	583	348	235	-
Darlington	698	445	253	-
Dillon	370	195	175	-
Dorchester	1,034 *	352	680	2
Edgefield	193	70	123	-
Fairfield	245	85	160	-
Florence	3,482	411	3,071	-
Georgetown	1,097	269	828	-
Greenville	6,192	873	5,236	83
Greenwood	1,234	226	1,007	1
Hampton	197 *	63	134	-
Horry	4,636 *	1,324	3,311	-
Jasper	348	105	243	-
Kershaw	679	238	441	-
Lancaster	879	638	240	1
Laurens	792	236	556	-
Lee	143	113	30	-
Lexington	3,204 *	518	2,684	-
McCormick	81	28	53	-
Marion	360	151	209	-
Marlboro	216	202	14	-
Newberry	450	97	353	-
Oconee	1,013	241	770	2
Orangeburg	1,259	460	799	-
Pickens	1,066 *	305	760	1
Richland	4,776 *	981	3,792	1
Saluda	178	34	144	-
Spartanburg	4,420 *	741	3,677	2
Sumter	1,292	378	914	-
Union	314	116	198	-
Williamsburg	303	211	92	-
York	2,479	926	1,553	-
Unknown	-	-	-	-

<sup>1</sup> Person certifying the original death certificate

\* Includes unknown race

Table G-15A.  
Deaths by Certifier <sup>1</sup> and Race  
South Carolina and Each County, 2020  
(Occurrence Data)

County of Residence	White				Black & Other			
	Total	Coroner	Physician	Medical Examiner	Total	Coroner	Physician	Medical Examiner
South Carolina	43,701	10,389	33,169	139	16,571	4,981	11,476	112
Abbeville	163	132	31	-	65	55	10	-
Aiken	1,395	286	1,109	-	479	120	359	-
Allendale	27	9	18	-	58	26	32	-
Anderson	2,426	570	1,836	20	454	151	298	5
Bamberg	84	65	19	-	92	73	19	-
Barnwell	115	30	85	-	80	32	48	-
Beaufort	1,401	152	1,249	-	325	57	268	-
Berkeley	1,114	286	828	-	433	145	288	-
Calhoun	79	36	43	-	65	35	30	-
Charleston	3,637	548	3,011	78	1,886	325	1,505	55
Cherokee	444	153	291	-	81	38	43	-
Chester	236	113	123	-	122	66	56	-
Chesterfield	329	306	23	-	148	133	15	-
Clarendon	181	25	156	-	149	28	121	-
Colleton	345	212	133	-	238	136	102	-
Darlington	441	301	140	-	257	144	113	-
Dillon	207	94	113	-	163	101	62	-
Dorchester	762	233	528	1	271	118	152	1
Edgefield	141	53	88	-	52	17	35	-
Fairfield	136	40	96	-	109	45	64	-
Florence	1,965	237	1,728	-	1,517	174	1,343	-
Georgetown	825	185	640	-	272	84	188	-
Greenville	5,075	700	4,338	37	1,117	173	898	46
Greenwood	851	135	716	-	383	91	291	1
Hampton	89	29	60	-	107	34	73	-
Horry	4,072	1,096	2,975	-	563	228	335	-
Jasper	242	66	176	-	106	39	67	-
Kershaw	502	163	339	-	177	75	102	-
Lancaster	671	502	169	-	208	136	71	1
Laurens	608	165	443	-	184	71	113	-
Lee	71	53	18	-	72	60	12	-
Lexington	2,642	420	2,220	-	561	97	464	-
McCormick	52	16	36	-	29	12	17	-
Marion	196	65	131	-	164	86	78	-
Marlboro	113	109	4	-	103	93	10	-
Newberry	339	73	266	-	111	24	87	-
Oconee	955	226	728	1	58	15	42	1
Orangeburg	543	165	378	-	716	295	421	-
Pickens	1,003	280	723	-	62	25	36	1
Richland	2,538	453	2,084	-	2,236	526	1,708	1
Saluda	133	21	112	-	45	13	32	-
Spartanburg	3,559	564	2,993	2	859	176	683	-
Sumter	665	162	503	-	627	216	411	-
Union	229	69	160	-	85	47	38	-
Williamsburg	136	83	53	-	167	128	39	-
York	1,964	708	1,256	-	515	218	297	-
Unknown	-	-	-	-	-	-	-	-

<sup>1</sup> Person certifying the original death certificate



Table G-16.  
Major Causes <sup>1</sup> of Accidental Deaths  
South Carolina and Each County, 2020  
(Residence Data)

County of Residence	Total (V01-X59,Y85-Y86)	Transportation (V01-V99,Y85)	Poison (X40-X49)	Falls (W00-W19)	Fire & Flames (X00-X09)	Drowning (W61-W74)	Firearms (W32-W34)	Residual
South Carolina	4,189	1,180	1,724	676	77	89	23	420
Abbeville	17	6	7	3	-	1	-	-
Aiken	150	36	73	24	4	2	1	10
Allendale	7	5	1	1	-	-	-	-
Anderson	176	55	69	20	6	3	3	20
Bamberg	6	4	1	-	-	-	-	1
Barnwell	17	6	6	3	1	-	-	1
Beaufort	100	22	37	21	2	3	1	14
Berkeley	151	58	58	18	-	3	3	11
Calhoun	17	9	2	3	-	-	-	3
Charleston	320	77	162	38	4	5	2	32
Cherokee	41	12	10	6	2	1	-	10
Chester	42	16	14	8	2	-	-	2
Chesterfield	28	15	8	2	-	-	-	3
Clarendon	21	10	3	3	2	-	-	3
Colleton	59	32	10	4	3	1	2	7
Darlington	36	17	11	3	1	3	-	1
Dillon	38	13	19	2	-	1	-	3
Dorchester	116	34	47	14	1	4	-	16
Edgefield	18	7	4	1	2	-	-	4
Fairfield	26	12	8	4	-	-	-	2
Florence	114	37	43	10	5	5	1	13
Georgetown	55	9	32	2	2	3	1	6
Greenville	405	91	180	89	3	7	2	33
Greenwood	73	25	26	10	-	2	1	9
Hampton	28	13	5	-	-	1	-	9
Horry	333	73	185	31	2	9	2	31
Jasper	29	7	17	2	1	1	-	1
Kershaw	65	19	26	11	3	1	-	5
Lancaster	98	26	55	12	-	1	-	4
Laurens	85	24	37	11	2	2	-	9
Lee	15	7	5	1	-	-	-	2
Lexington	236	52	98	50	2	5	1	28
McCormick	4	1	1	2	-	-	-	-
Marion	19	8	8	1	-	-	-	2
Marlboro	31	16	9	3	1	-	-	2
Newberry	26	8	11	4	1	-	1	1
Oconee	52	17	9	18	1	-	-	7
Orangeburg	88	36	22	12	3	-	-	15
Pickens	128	25	50	42	1	2	-	8
Richland	259	73	103	38	6	6	2	31
Saluda	15	6	3	3	1	-	-	2
Spartanburg	250	65	106	37	3	5	-	34
Sumter	85	28	33	7	4	2	-	11
Union	29	7	10	7	1	-	-	4
Williamsburg	30	12	10	1	1	3	-	3
York	248	49	87	94	4	7	-	7
Unknown	3	-	3	-	-	-	-	-

<sup>1</sup> Classified and Coded According to ICD-10

Table G-17.  
Major Causes <sup>1</sup> of Accidental Deaths  
South Carolina and Each County, 2020  
(Occurrence Data)

County of Residence	Total (V01-X59,Y85-Y86)	Transportation (V01-V99,Y85)	Poison (X40-X49)	Falls (W00-W19)	Fire & Flames (X00-X09)	Drowning (W61-W74)	Firearms (W32-W34)	Residual
South Carolina	4,141	1,179	1,717	654	65	90	22	414
Abbeville	10	3	6	-	-	1	-	-
Aiken	112	26	69	6	4	1	-	6
Allendale	3	3	-	-	-	-	-	-
Anderson	163	44	71	19	6	2	3	18
Bamberg	8	3	4	-	-	-	-	1
Barnwell	5	3	1	-	-	-	-	1
Beaufort	79	17	31	11	2	4	1	13
Berkeley	117	50	47	8	-	3	3	6
Calhoun	12	7	1	1	-	-	-	3
Charleston	455	129	195	71	3	9	3	45
Cherokee	28	11	7	1	2	-	-	7
Chester	27	11	12	1	1	-	-	2
Chesterfield	25	13	8	-	-	2	-	2
Clarendon	10	6	2	1	-	-	-	1
Colleton	52	32	6	2	3	1	2	6
Darlington	27	15	7	1	1	1	-	2
Dillon	35	13	19	1	-	1	-	1
Dorchester	73	18	35	4	1	3	-	12
Edgefield	18	9	5	-	3	-	-	1
Fairfield	21	12	9	-	-	-	-	-
Florence	144	50	52	16	6	4	1	15
Georgetown	57	11	29	2	-	5	-	10
Greenville	474	129	188	104	2	8	2	41
Greenwood	85	22	35	14	-	2	1	11
Hampton	21	10	5	-	-	-	-	6
Horry	355	77	198	29	-	16	2	33
Jasper	40	13	23	1	1	1	-	1
Kershaw	55	14	30	4	3	-	-	4
Lancaster	69	15	47	2	-	2	-	3
Laurens	62	19	32	3	1	2	-	5
Lee	7	4	3	-	-	-	-	-
Lexington	218	35	111	38	2	6	-	26
McCormick	4	1	2	1	-	-	-	-
Marion	17	6	9	-	-	-	-	2
Marlboro	16	10	5	-	1	-	-	-
Newberry	28	11	9	4	1	1	-	2
Oconee	60	9	13	27	1	2	-	8
Orangeburg	86	44	20	5	3	-	-	14
Pickens	84	13	38	28	-	-	-	5
Richland	331	105	97	72	6	3	4	44
Saluda	9	4	2	2	-	-	-	1
Spartanburg	283	75	106	57	3	4	-	38
Sumter	69	22	31	4	3	1	-	8
Union	23	6	10	3	1	-	-	3
Williamsburg	25	11	10	1	2	1	-	-
York	239	38	77	110	3	4	-	7
Unknown	-	-	-	-	-	-	-	-

<sup>1</sup> Classified and Coded According to ICD-10

Table G-18.  
Deaths Due to Suicide by Method <sup>1</sup>  
South Carolina and Each County, 2020  
(Residence Data)

County of Residence	Total (X60-X84, Y87.0)	Firearms (X72-X74)	Hanging, Strangulation & Suffocation (X70)	Poisoning (X60-X69)	Residual
South Carolina	867	565	180	77	45
Abbeville	8	4	2	1	1
Aiken	39	24	11	4	-
Allendale	2	2	-	-	-
Anderson	58	43	10	4	1
Bamberg	4	3	1	-	-
Barnwell	3	1	2	-	-
Beaufort	30	16	8	2	4
Berkeley	37	24	5	4	4
Calhoun	5	4	1	-	-
Charleston	64	30	16	14	4
Cherokee	11	5	4	1	1
Chester	8	5	3	-	-
Chesterfield	10	8	2	-	-
Clarendon	4	4	-	-	-
Colleton	5	3	1	1	-
Darlington	6	5	1	-	-
Dillon	5	4	1	-	-
Dorchester	32	16	13	3	-
Edgefield	4	4	-	-	-
Fairfield	2	-	-	1	1
Florence	17	12	4	1	-
Georgetown	12	9	1	-	2
Greenville	82	52	19	9	2
Greenwood	10	9	1	-	-
Hampton	1	1	-	-	-
Horry	64	42	15	2	5
Jasper	5	4	-	1	-
Kershaw	8	7	-	1	-
Lancaster	18	11	5	2	-
Laurens	11	6	4	-	1
Lee	3	3	-	-	-
Lexington	62	48	6	5	3
McCormick	-	-	-	-	-
Marion	2	2	-	-	-
Marlboro	4	3	-	-	1
Newberry	7	4	2	-	1
Oconee	15	10	4	-	1
Orangeburg	11	9	-	-	2
Pickens	15	10	2	3	-
Richland	47	23	15	4	5
Saluda	2	1	-	-	1
Spartanburg	65	46	9	7	3
Sumter	13	10	1	2	-
Union	3	3	-	-	-
Williamsburg	2	1	1	-	-
York	50	33	10	5	2
Unknown	1	1	-	-	-

<sup>1</sup> Classified and Coded According to ICD-10

Table G-19.  
Deaths Due to Homicide by Method <sup>1</sup>  
South Carolina and Each County, 2020  
(Residence Data)

County of Residence	Total (X85-Y09, Y87.1)	Firearms (X93-X95)	Assault by Cutting & Piercing (X99)	Residual
South Carolina	620	527	41	52
Abbeville	-	-	-	-
Aiken	29	23	4	2
Allendale	4	2	2	-
Anderson	23	20	-	3
Bamberg	2	2	-	-
Barnwell	11	11	-	-
Beaufort	13	11	2	-
Berkeley	23	23	-	-
Calhoun	6	6	-	-
Charleston	66	54	5	7
Cherokee	7	3	2	2
Chester	11	9	1	1
Chesterfield	8	6	1	1
Clarendon	4	4	-	-
Colleton	6	5	1	-
Darlington	16	16	-	-
Dillon	23	22	1	-
Dorchester	17	15	-	2
Edgefield	1	-	-	-
Fairfield	6	5	-	1
Florence	25	21	4	-
Georgetown	9	7	-	2
Greenville	45	39	3	3
Greenwood	8	8	-	-
Hampton	2	1	-	1
Horry	35	31	2	2
Jasper	7	6	1	-
Kershaw	7	5	-	2
Lancaster	9	7	2	-
Laurens	6	6	-	-
Lee	6	6	-	-
Lexington	19	11	3	5
McCormick	-	-	-	-
Marion	6	5	1	-
Marlboro	6	5	1	-
Newberry	3	3	-	-
Oconee	8	6	-	2
Orangeburg	17	16	1	-
Pickens	3	1	1	1
Richland	49	43	2	4
Saluda	2	2	-	-
Spartanburg	22	20	-	2
Sumter	20	16	-	4
Union	4	4	-	-
Williamsburg	9	7	1	1
York	16	13	-	3
Unknown	1	1	-	-

<sup>1</sup> Classified and Coded According to ICD-10

Table G-20.  
Deaths and Death Rates from Selected Causes by Race and Gender: South Carolina, 2020  
(Residence Data)

Cause of Death	Deaths				
	Total	White		Black & Other	
		Male	Female	Male	Female
ALL CAUSES	61,234 *	23,279	20,895	8,982	8,038
COVID19	5,283 *	1,808	1,531	972	970
SALMONELLE INFECTIONS (A01-A02)	4	-	1	2	1
SHIGELLOSIS & AMEBIASIS (A03,A06)	-	-	-	-	-
CERTAIN OTHER INTESTINAL INFECTIONS (A04,A07-A09)	135	45	62	13	15
TUBERCULOSIS (A16-A19)	9	3	1	4	1
RESPIRATORY TUBERCULOSIS (A16)	5	1	1	3	-
OTHER TUBERCULOSIS (A17-A19)	4	2	-	1	1
WHOOPING COUGH (A37)	-	-	-	-	-
SCARLET FEVER AND ERYSIPELAS (A38, A46)	-	-	-	-	-
MENINGOCOCCAL INFECTION (A39)	-	-	-	-	-
SEPTICEMIA (A40-A41)	967 *	306	333	144	183
SYPHILIS (A50-A53)	2	1	-	1	-
ACUTE POLIOMELITIS (A80)	-	-	-	-	-
ARTHROPHOD-BORNE VIRAL ENCEPLITIS (A83-A84, A85.2)	-	-	-	-	-
MEASLES (B05)	-	-	-	-	-
VIRAL HEPATITIS (B15-B19)	62	28	18	9	7
HUMAN IMMUNODEFICIENCY VIRUS (HIV) DISEASE (B20-B24)	122	23	6	64	29
MALARIA (B50-B54)	-	-	-	-	-
OTHER & UNSPECIFIED INFECTIOUS & PARASITIC DISEASE & THEIR SEQUELAE **	160	53	59	21	27
MALIGNANT NEOPLASMS (C00-C97)	10,793 *	4,386	3,635	1,471	1,295
OF LIP,ORAL CAVITY & PHARYIX (C00-C14)	179 *	97	45	29	7
OF ESOPHAGUS (C15)	276	170	48	47	11
OF STOMACH (C16)	215	68	37	68	42
OF COLON,RECTUM & ANUS (C18-C21)	920 *	352	277	165	125
OF LIVER & INTRAHEPATIC BILE DUCTS (C22)	488	242	127	84	35
OF PANCREAS (C25)	799 *	344	238	104	112
OF LARYNX (C32)	75	40	7	22	6
OF TRACHEA, BRONCHUS & LUNG (C33-C34)	2,692 *	1,163	930	390	207
OF SKIN (C43)	129	80	45	1	3
OF BREAST (C50)	806	8	570	2	226
OF CERVIX UTERI (C53)	65	-	43	-	22
OF CORPUS UTERI & UTERUS, PART UNSPECIFIED (C54-C55)	215	-	110	-	105
OF OVARY (C56)	202	-	163	-	39
OF PROSTATE (C61)	601	407	-	193	1
OF KIDNEY & RENAL PELVIS (C64-C65)	243	126	63	29	25
OF BLADDER (C67)	249	141	67	27	14
OF MENINGS,BRAIN & OTHER PARTS OF CENTRAL NERVOUS SYS (C70-C72)	323	153	110	33	27
OF LYMPHOID, HEMATOPOIETIC & RELATED TISSUE (C81-C96)	994 *	466	291	114	122
HODGKIN'S DISEASE (C81)	23	10	9	1	3
NON-HODGKIN'S LYMPHOMA (C82-C85)	311	158	111	22	20
LEUKEMIA (C91-C95)	388 *	195	113	42	37
MUTIPLE MYELOMA & IMMUNOPROLIFERATIVE NEOPLASMS (C88,C90)	272	103	58	49	62
OTHER & UNSPECIFIED MALIGNNEOPLASMS OF LYMPHOID,HEMATOPOIETIC (C96)	-	-	-	-	-
ALL OTHER UNSPECIFIED MALIGNANT NEOPLASMS (RESIDUAL) **	1,180	469	416	143	152
IN SITU,BENIGN NEOPLASMS & NEOPLASMS OF UNKNOWN BEHAVIOR (D00-D48)	269	126	80	30	33
ANEMIAS (D50-D64)	144	34	40	36	34
DIABETES MELLITUS (E10-E14)	1,943 *	688	433	411	409
NUTRITIONAL DEFICIENCIES (E40-E64)	517	151	266	46	54
MALNUTRITION (E40-E46)	508	146	265	46	51
OTHER NUTRITIONAL DEFICIENCIES (E50-E64)	9	5	1	-	3
MENINGITIS (G00-G03)	15	9	3	1	2
PARKISON'S DISEASE (G20-G21)	668	364	240	38	26
ALZHEIMER'S DISEASE (G30)	2,574	591	1,519	129	335
MAJOR CARDIOVASCULAR DISEASE (I00-I78)	15,377 *	6,019	4,936	2,322	2,094
DISEASE OF HEART (I00-I09,I11,I13,I20-I51)	11,386 *	4,745	3,533	1,663	1,440
ACUTE RHEUMATIC FEVER & CHRONIC RHEUMATIC HEART DISEASE (I00-I09)	57	14	32	5	6
HYPERTENSIVE HEART DISEASE (I11)	1,021	325	350	181	165
HYPERTENSIVE HEART AND RENAL DISEASE (I13)	305	96	94	61	54
ISCHEMIC HEART DISEASE (I20-I25)	5,628 *	2,720	1,506	796	604
ACUTE MYOCARDIAL INFARCTION (I21-I22)	1,918	922	480	292	224
OTHER ACUTE HEART DISEASE (I24)	205	74	58	47	26
OTHER FORMS OF CHRONIC ISCHEMIC HEART DISEASE (I20,I25)	3,505 *	1,724	968	457	354
ATHEROSCLEROSIS CARDIOVASCULAR DISEASE (I25.0)	941 *	476	220	164	80
ALL OTHER FORMS OF CHRONIC ISCHEMIC HEART DISEASE (I20,I25.1-I25.9)	2,564 *	1,248	748	293	274
OTHER HEART DISEASE (I26-I51)	4,375 *	1,590	1,551	620	611
ACUTE & SUBACUTE ENDOCARDITIS (I33)	30	17	10	-	3
DISEASE OF PERICARDIUM & ACUTE MYOCARDITIS (I30-I31,I40)	25 *	4	8	3	9
HEART FAILURE (I50)	1,563	573	577	213	200

Table G-20. (continued)  
Deaths and Death Rates from Selected Causes by Race and Gender: South Carolina, 2020  
(Residence Data)

Cause of Death	Death				
	Total	White		Black & Other	
		Male	Female	Male	Female
ALL OTHER FORMS OF HEART DISEASE (I26-I28,I34-I38,I42-I49,I51)	2757 *	996	956	404	399
ESSENTIAL HYPERTENTION & HYPERTENSIVE RENAL DISEASE (I10,I12)	668	167	213	144	144
CEREBROVASCULAR DISEASE (I60-I69)	2,880 *	947	1,050	425	457
ATHEROSCLEROSIS (I70)	19	5	10	2	2
OTHER DISEASE OF CIRCULATORY SYSTEM (I71-I78)	424	155	130	88	51
AORTIC ANEURYSM & DISSECTION (I71)	199	86	55	41	17
OTHER DISEASE OF ARTERIES, ARTERIOLES & CAPILLARIES (I72-I78)	225	69	75	47	34
OTHER DISORDER OF CIRCULATORY SYSTEM (I80-I99)	123	40	30	25	28
INFLUENZA & PNEUMONIA (J10-J18)	754 *	286	283	95	89
INFLUENZA (J10-J11)	112	36	40	15	21
PNEUMONIA (J12-J18)	642 *	250	243	80	68
OTHER ACUTE LOWER RESPIRATORY INFECTIONS (J20-J22)	5	-	4	-	1
ACUTE BRONCHITIS & BRONCHIOLITIS (J20-J21)	3	-	3	-	-
UNSPECIFIED ACUTE LOWER RESPIRATORY INFECTION (J22)	2	-	1	-	1
CHRONIC LOWER RESPIRATORY DISEASE (J40-J47)	3,030 *	1,229	1,319	264	217
BRONCHITIS, CHRONIC & UNSPECIFIED (J40-J42)	5	1	3	1	-
EMPHYSEMA (J43)	119	49	46	14	10
ASTHMA (J45-J46)	82 *	9	34	14	24
OTHER CHRONIC LOWER RESPIRATORY DISEASE (J44,J47)	2,824	1,170	1,236	235	183
PNEUMOCONIOSES & CHEMICAL EFFECTS (J60-J66,J68)	16	14	-	2	-
PNEUMONITIS DUE TO SOLID & LIQUIDS (J69)	316	139	85	47	45
OTHER DISEASE OF RESPIRATORY SYSTEM (J00-J06,J30-J39,J67,J70-J98)	988 *	411	372	100	104
PEPTIC ULCER (K25-K28)	67	29	28	4	6
DISEASE OF APPENDIX (K35-K38)	8	1	3	2	2
HERNIA (K40-K46)	39	10	14	6	9
CHRONIC LIVER DISEASE & CIRRHOSIS (K70,K73-K74)	1,030	511	308	134	77
ALCOHOLIC LIVER DISEASE (K70)	546	279	144	79	44
OTHER CHRONIC LIVER DISEASE & CIRRHOSIS (K73-K74)	484	232	164	55	33
CHOLELITHIASIS & OTHER DISORDERS OF GALLBLADDER (K80-K82)	67	23	28	11	5
NEPHRITIS, NEPHROTIC SYN & NEPHROSIS (N00-N07,N17-N19,N25-N27)	1,014 *	342	230	206	234
ACUTE & RAPIDLY PROGRESSIVE NEPHRITIC & NEPHROTIC SYNDROME (N00-N01,N04)	21	7	6	2	6
CHRONIC GLOMERULONEPHRITIS, NEPHRITIS & RENAL SCLEROSIS UNSPECIFIED **	3	1	-	1	1
RENAL FAILURE (N17-N19)	990 *	334	224	203	227
OTHER DISORDERS OF KIDNEY (N25,N27)	-	-	-	-	-
INFECTIONS OF KIDNEYS (N10-N12,N136,N151)	14	2	8	1	3
HYPERPLASIA OF PROSTATE (N40)	12	7	-	5	-
INFLAMMATORY DISEASE OF FEMALE PELVIC ORGANS (N70-N76)	5	-	3	-	2
PREGNANCY, CHILDBIRTH & THE PUERPERIUM (O00-O99)	30	-	12	-	18
PREGNANCY WITH ABORTIVE OUTCOME (O00-O07)	-	-	-	-	-
OTHER COMPLICATIONS OF PREGNANCY, CHILDBIRTH & PUERPERIUM (O10-99)	30	-	12	-	18
CERTAIN CONDITIONS ORIGINATING IN THE PERINATAL PERIOD (P00-P96)	194 *	43	33	64	50
CONGENITAL MALFORM, DEFORMATIONS & CHROMOSOMAL ABNORMAL (Q00-Q09)	148 *	54	48	29	16
SYMPTOMS, SIGNS & ABNORM CLINICAL & LAB FINDINGS, NOT CLASSIFIED (R0-99)	475 *	173	162	66	72
ALL OTHER DISEASE (RESIDUAL) **	8,028 *	2,568	3,332	951	1,171
ACCIDENT (V01-X59,Y85-Y86)	4,189 *	1,983	1,182	731	289
TRANSPORT ACCIDENTS (V01-V99,Y85)	1,180 *	546	213	314	106
MOTOR VEHICLE ACCIDENT*	1,117 *	515	196	299	106
OTHER & TRANSPORT ACCIDENT*	53	28	12	13	-
WATER, AIR & SPACE, UNSPECIFIED TRANSPORT ACCIDENTS (V90-V99,Y85)	10	3	5	2	-
NONTRANSPORT ACCIDENTS (W00-X59,Y86)	3,009 *	1,437	969	417	183
ACCIDENTAL FALLS (W00-W19)	676	280	317	48	31
ACCIDENTAL DISECHARGE OF FIREARMS (W32-W34)	23	10	3	10	-
ACCIDENTAL DROWNING & SUBMERSION (W65-W74)	89	39	19	26	5
ACCIDENTAL EXPOSURE TO SMOKE, FIRE & FLAMES (X00-X09)	77	26	20	22	9
ACCIDENTAL POISONING & EXPOSURE TO NOXIOUS SUBSTANCES (X40-X49)	1,724 *	923	467	245	86
OTHER & UNSPECIFIED NONTRANSPORT ACCIDENTS & THEIR SEQUELAE **	420	159	143	66	52
INTENTIONAL SELF-HARM (SUICIDE) (X60-X84,Y87.0)	867	601	147	105	14
INTENTIONAL SELF-HARM BY DISECHARGE OF FIREARM (X72-X74)	565	412	71	74	8
INTENTIONAL SELF-HARM BY OTHER UNSPECIFIED MEANS (X60-X71,X75-X84,Y87.0)	302	189	76	31	6
ASSAULT (HOMICIDE) (X85-Y09,Y87.1)	620	120	57	391	52
ASSAULT BY DISCHARGE OF FIREARM (X93-X95)	527	93	31	363	40
ASSAULT BY OTHER UNSPECIFIED MEANS (X85-X92,X96-Y09,Y87.1)	93	27	26	28	12
LEGAL INTERVENTION (Y35,Y89.0)	6	4	-	2	-
EVENTS OF UNDETERMINED INTENT (Y10-Y34,Y87.2,Y89.9)	43	18	10	10	5
DISCHARGE OF FIREARM, UNDETERMINED INTENT (Y22-Y24)	10	2	1	6	1
OTHER & UNSPECIFIED EVENTS OF UNDETERMINED INTENT **	33	16	9	4	4
OPERATION OF WAR & THEIR SEQUELAE (Y36,Y89.1)	-	-	-	-	-
COMPLICATION OF MEDICAL & SURGICAL CARE (Y40-Y84,Y88)	102 *	36	34	17	14

\*\* See APPENDIX for ICD-10 codes

Table G-20. (continued)  
Deaths and Death Rates from Selected Causes by Race: South Carolina, 2020 (Residence Data)

Cause of Death	Rate		
	Total	White	Black & Other
ALL CAUSES	11.7	12.2	10.7
COVID19	101.2	91.9	0.1
SALMONELLE INFECTIONS (A01-A02)	0	0	0
SHIGELLOSIS & AMEBIASIS (A03,A06)	0.0	0.0	0.0
CERTAIN OTHER INTESTINAL INFECTIONS (A04,A07-A09)	2.6	2.9	1.8
TUBERCULOSIS (A16-A19)	0.2	0.1	0.3
RESPIRATORY TUBERCULOSIS (A16)	0.1	0.1	0.2
OTHER TUBERCULOSIS (A17-A19)	0	0	0
WHOOPING COUGH (A37)	0	0	0
SCARLET FEVER AND ERYSIPELAS (A38, A46)	0	0	0
MENINGOCOCCAL INFECTION (A39)	0.0	0.0	0.0
SEPTICEMIA (A40-A41)	18.5	17.6	20.6
SYPHILIS (A50-A53)	0	0	0
ACUTE POLIOMELITIS (A80)	0	0	0
ARTHOPHOD-BORNE VIRAL ENCEPLITIS (A83-A84, A85.2)	0	0	0
MEASLES (B05)	0.0	0.0	0.0
VIRAL HEPATITIS (B15-B19)	1.2	1.3	1.0
HUMAN IMMUNODEFICIENCY VIRUS (HIV) DISEASE (B20-B24)	2	1	6
MALARIA (B50-B54)	0.0	0.0	0.0
OTHER & UNSPECIFIED INFECTIOUS & PARASITIC DISEASE & THEIR SEQUELAE **	3.1	3.1	3.0
MALIGNANT NEOPLASMS (C00-C97)	206.8	220.9	174.3
OF LIP,ORAL CAVITY & PHARYIX (C00-C14)	3.4	3.9	2.3
OF ESOPHAGUS (C15)	5.3	6.0	3.7
OF STOMACH (C16)	4.1	2.9	6.9
OF COLON,RECTUM & ANUS (C18-C21)	17.6	17.3	18.3
OF LIVER & INTRAHEPATIC BILE DUCTS (C22)	9.4	10.2	7.5
OF PANCREAS (C25)	15.3	16.0	13.6
OF LARYNX (C32)	1.4	1.3	1.8
OF TRACHEA, BRONCHUS & LUNG (C33-C34)	51.6	57.6	37.6
OF SKIN (C43)	2.5	3.4	0.3
OF BREAST (C50)	15.4	15.9	14.4
OF CERVIX UTERI (C53)	1.2	1.2	1.4
OF CORPUS UTERI & UTERUS, PART UNSPECIFIED (C54-C55)	4.1	3.0	6.6
OF OVARY (C56)	3.9	4.5	2.5
OF PROSTATE (C61)	11.5	11.2	12.2
OF KIDNEY & RENAL PELVIS (C64-C65)	4.7	5.2	3.4
OF BLADDER (C67)	4.8	5.7	2.6
OF MENINGS,BRAIN & OTHER PARTS OF CENTRAL NERVOUS SYS (C70-C72)	6.2	7.2	3.8
OF LYMPHOID, HEMATOPOIETIC & RELATED TISSUE (C81-C96)	19.0	20.8	14.9
HODGKIN'S DISEASE (C81)	0.4	0.5	0.3
NON-HODGKIN'S LYMPHOMA (C82-C85)	6.0	7.4	2.6
LEUKEMIA (C91-C95)	7.4	8.5	5.0
MULTIPLE MYELOMA & IMMUNOPROLIFERATIVE NEOPLASMS (C88,C90)	5	4	7
OTHER & UNSPECIFIED MALIGNNEOPLASMS OF LYMPHOID,HEMATOPOIETIC (C96)	0.0	0.0	0.0
ALL OTHER UNSPECIFIED MALIGNANT NEOPLASMS (RESIDUAL) **	22.6	24.4	18.6
IN SITU,BENIGN NEOPLASMS & NEOPLASMS OF UNKNOWN BEHAVIOR (D00-D48)	5.2	5.7	4.0
ANEMIAS (D50-D64)	2.8	2.0	4.4
DIABETES MELLITUS (E10-E14)	37.2	30.9	51.7
NUTRITIONAL DEFICIENCIES (E40-E64)	9.9	11.5	6.3
MALNUTRITION (E40-E46)	9.7	11.3	6.1
OTHER NUTRITIONAL DEFICIENCIES (E50-E64)	0.2	0.2	0.2
MENINGITIS (G00-G03)	0.3	0.3	0.2
PARKISON'S DISEASE (G20-G21)	12.8	16.6	4.0
ALZHEIMER'S DISEASE (G30)	49.3	58.1	29.2
MAJOR CARDIOVASCULAR DISEASE (I00-I78)	294.7	301.7	278.3
DISEASE OF HEART (I00-I09,I11,I13,I20-I51)	218.2	228.0	195.6
ACUTE RHEUMATIC FEVER & CHRONIC RHEUMATIC HEART DISEASE (I00-I09)	1.1	1.3	0.7
HYPERTENSIVE HEART DISEASE (I11)	19.6	18.6	21.8
HYPERTENSIVE HEART AND RENAL DISEASE (I13)	5.8	5.2	7.2
ISCHEMIC HEART DISEASE (I20-I25)	107.9	116.4	88.2
ACUTE MYOCARDIAL INFARCTION (I21-I22)	36.8	38.6	32.5
OTHER ACUTE HEART DISEASE (I24)	3.9	3.6	4.6
OTHER FORMS OF CHRONIC ISCHEMIC HEART DISEASE (I20,I25)	67.2	74.1	51.1
ATHEROSCLEROSIS CARDIOVASCULAR DISEASE (I25.0)	18.0	19.2	15.4
ALL OTHER FORMS OF CHRONIC ISCHEMIC HEART DISEASE (I20,I25.1-I25.9)	49.1	55.0	35.7
OTHER HEART DISEASE (I26-I51)	83.8	86.5	77.6
ACUTE & SUBACUTE ENDOCARDITIS (I33)	0.6	0.7	0.2
DISEASE OF PERICARDIUM & ACUTE MYOCARDITIS (I30-I31,I40)	0.5	0.3	0.8
HEART FAILURE (I50)	30.0	31.7	26.0

Table G-20. (continued)  
Deaths and Death Rates from Selected Causes by Race: South Carolina, 2020 (Residence Data)

Cause of Death	Rate <sup>1</sup>		
	Total	White	Black & Other
ALL OTHER FORMS OF HEART DISEASE (I26-I28,I34-I38,I42-I49,I51)	12.8	10.5	18.2
ESSENTIAL HYPERTENSION & HYPERTENSIVE RENAL DISEASE (I10,I12)	55.2	55.0	55.6
CEREBROVASCULAR DISEASE (I60-I69)	0.4	0.4	0.3
ATHEROSCLEROSIS (I70)	8.1	7.8	8.8
OTHER DISEASE OF CIRCULATORY SYSTEM (I71-I78)	3.8	3.9	3.7
AORTIC ANEURYSM & DISSECTION (I71)	4.3	4.0	5.1
OTHER DISEASE OF ARTERIES, ARTERIOLES & CAPILLARIES (I72-I78)	2.4	1.9	3.3
OTHER DISORDER OF CIRCULATORY SYSTEM (I80-I99)	14.4	15.7	11.6
INFLUENZA & PNEUMONIA (J10-J18)	2.1	2.1	2.3
INFLUENZA (J10-J11)	12.3	13.6	9.3
PNEUMONIA (J12-J18)	0.1	0.1	0.1
OTHER ACUTE LOWER RESPIRATORY INFECTIONS (J20-J22)	0.1	0.1	0
ACUTE BRONCHITIS & BRONCHIOLITIS (J20-J21)	0.0	0.0	0.1
UNSPECIFIED ACUTE LOWER RESPIRATORY INFECTION (J22)	58.1	70.2	30.3
CHRONIC LOWER RESPIRATORY DISEASE (J40-J47)	0.1	0.1	0.1
BRONCHITIS, CHRONIC & UNSPECIFIED (J40-J42)	2.3	2.6	1.5
EMPHYSEMA (J43)	1.6	1.2	2.4
ASTHMA (J45-J46)	54.1	66.3	26.3
OTHER CHRONIC LOWER RESPIRATORY DISEASE (J44,J47)	0.3	0.4	0.1
PNEUMOCONIOSES & CHEMICAL EFFECTS (J60-J66,J68)	6.1	6.2	5.8
PNEUMONITIS DUE TO SOLID & LIQUIDS (J69)	18.9	21.6	12.9
OTHER DISEASE OF RESPIRATORY SYSTEM (J00-J06,J30-J39,J67,J70-J98)	1.3	1.6	0.6
PEPTIC ULCER (K25-K28)	0.2	0.1	0.3
DISEASE OF APPENDIX (K35-K38)	0.7	0.7	0.9
HERNIA (K40-K46)	19.7	22.6	13.3
CHRONIC LIVER DISEASE & CIRRHOSIS (K70,K73-K74)	10.5	11.6	7.8
ALCOHOLIC LIVER DISEASE (K70)	9.3	10.9	5.5
OTHER CHRONIC LIVER DISEASE & CIRRHOSIS (K73-K74)	1.3	1.4	1.0
CHOLELITHIASIS & OTHER DISORDERS OF GALLBLADDER (K80-K82)	19.4	15.8	27.7
NEPHRITIS, NEPHROTIC SYN & NEPHROSIS (N00-N07,N17-N19,N25-N27)	0.4	0.4	0.5
ACUTE & RAPIDLY PROGRESSIVE NEPHRITIC & NEPHROTIC SYNDROME (N00-N01,N04)	0.1	0.0	0.1
CHRONIC GLOMERULONEPHRITIS, NEPHRITIS & RENAL SCLEROSIS UNSPECIFIED **	19.0	15.4	27.1
RENAL FAILURE (N17-N19)	0	0	0
OTHER DISORDERS OF KIDNEY (N25,N27)	0.3	0.3	0.3
INFECTIONS OF KIDNEYS (N10-N12,N136,N151)	0.2	0.2	0.3
HYPERPLASIA OF PROSTATE (N40)	0.1	0.1	0.1
INFLAMMATORY DISEASE OF FEMALE PELVIC ORGANS (N70-N76)	0.6	0.3	1.1
PREGNANCY, CHILDBIRTH & THE PUERPERIUM (O00-O99)	0	0	0
PREGNANCY WITH ABORTIVE OUTCOME (O00-O07)	0.6	0.3	1.1
OTHER COMPLICATIONS OF PREGNANCY, CHILDBIRTH & PUERPERIUM (O10-99)	3.7	2.1	7.2
CERTAIN CONDITIONS ORIGINATING IN THE PERINATAL PERIOD (P00-P96)	2.8	2.8	2.8
CONGENITAL MALFORM, DEFORMATIONS & CHROMOSOMAL ABNORMAL (Q00-Q09)	9.1	9.2	8.7
SYMPTOMS, SIGNS & ABNORM CLINICAL & LAB FINDINGS, NOT CLASSIFIED (R0-99)	153.9	162.5	133.7
ALL OTHER DISEASE (RESIDUAL) **	80.3	87.2	64.3
ACCIDENT (V01-X59,Y85-Y86)	22.6	20.9	26.5
TRANSPORT ACCIDENTS (V01-V99,Y85)	21.4	19.6	25.5
MOTOR VEHICLE ACCIDENT*	1.0	1.1	0.8
OTHER & TRANSPORT ACCIDENT*	0.2	0.2	0.1
WATER, AIR & SPACE, UNSPECIFIED TRANSPORT ACCIDENTS (V90-V99,Y85)	57.7	66.3	37.8
NONTRANSPORT ACCIDENTS (W00-X59,Y86)	13.0	16.4	5.0
ACCIDENTAL FALLS (W00-W19)	0.4	0.4	0.6
ACCIDENTAL DISECHARGE OF FIREARMS (W32-W34)	1.7	1.6	2.0
ACCIDENTAL DROWNING & SUBMERSION (W65-W74)	1.5	1.3	2.0
ACCIDENTAL EXPOSURE TO SMOKE, FIRE & FLAMES (X00-X09)	33.0	38.3	20.9
ACCIDENTAL POISONING & EXPOSURE TO NOXIOUS SUBSTANCES (X40-X49)	8.0	8.3	7.4
OTHER & UNSPECIFIED NONTRANSPORT ACCIDENTS & THEIR SEQUELAE **	16.6	20.6	7.5
INTENTIONAL SELF-HARM (SUICIDE) (X60-X84,Y87.0)	10.8	13.3	5.2
INTENTIONAL SELF-HARM BY DISECHARGE OF FIREARM (X72-X74)	5.8	7.3	2.3
INTENTIONAL SELF-HARM BY OTHER UNSPECIFIED MEANS (X60-X71,X75-X84,Y87.0)	11.9	4.9	27.9
ASSAULT (HOMICIDE) (X85-Y09,Y87.1)	10.1	3.4	25.4
ASSAULT BY DISCHARGE OF FIREARM (X93-X95)	1.8	1.5	2.5
ASSAULT BY OTHER UNSPECIFIED MEANS (X85-X92,X96-Y09,Y87.1)	0.1	0.1	0.1
LEGAL INTERVENTION (Y35,Y89.0)	0.8	0.8	0.9
EVENTS OF UNDETERMINED INTENT (Y10-Y34,Y87.2,Y89.9)	0.2	0.1	0.4
DISCHARGE OF FIREARM, UNDETERMINED INTENT (Y22-Y24)	0.6	0.7	0.5
OTHER & UNSPECIFIED EVENTS OF UNDETERMINED INTENT **	0	0	0
OPERATION OF WAR & THEIR SEQUELAE (Y36,Y89.1)	2.0	1.9	2.0
COMPLICATION OF MEDICAL & SURGICAL CARE (Y40-Y84,Y88)			

\* Includes unknown race

\*\* See APPENDIX for ICD-10 codes



# TECHNICAL NOTES

---



## REGISTRATION OF VITAL EVENTS

The vital statistics system in South Carolina is a local-state-national reporting system where the vital event certificates and reports can be submitted to Vital Records offices across the state or submitted electronically depending on the event. There are now electronic systems in place for registration of both births and deaths. The systems allow source document providers (delivering facilities, funeral directors, physicians, coroners, etc.) to enter information regarding the vital event into a web-based electronic system called the Vital Records and Statistics Integrated Information System (VRSIIS). Paper reports are sent by regional vital records staff to the State Office of Vital Statistics. The State Office performs quality assurance testing on the records and also provides certifications of records for the general public. This office also provides data to the National Center for Health Statistics in cooperation with other states in order to produce national information on vital statistics.

Statewide legislation requiring the registration of births and deaths became effective January 1, 1915. South Carolina was admitted into the National Death Registration Area in 1916 and in the National Birth Registration Area in 1919. After failing to meet the completeness of registration tests, the state was excluded from both in 1925. On the basis of later tests, South Carolina was readmitted into the National Birth and Death Registration Areas in 1928.

Marriage records have been filed with the South Carolina Department of Health and Environmental Control since July 1950. The reporting form prevented the state from being admitted as a Marriage Registration Area (MRA) in the national system until legislation was enacted in 1970 to standardize the reporting form, which enabled the state to be admitted as a MRA in 1971.

Reports of divorces and annulments have been filed with the South Carolina Department of Health and Environmental Control since July 1962. The reporting of these events reached 90 percent completeness in 1971, which enabled the state to qualify as a Divorce Registration Area.

No thorough study of the completeness of fetal death registration in South Carolina has yet been made. While the law requires that the death of any fetus that weighs 350 grams or more or, if weight is unknown, has advanced beyond the 20th week of gestation to be registered, it is believed that registration is notably incomplete. The registration of fetal deaths will continue to improve as the need for these data are shown through health research.

## REVISION OF CERTIFICATES

The Office of Public Health Statistics and Information Services revised its certificates of birth certificate, death certificate, report of fetal death and report of induced termination of pregnancy based on standards set forth by the National Center for Health Statistics.

The 1989 revised vital records forms were major departures from the previous revisions (see appendix). While many of the items needed for legal purposes (e.g., name) remained unchanged or slightly modified, there were major and significant changes in the Confidential Information for Medical and Health Use section of the Certificate of Live Birth. Most of the changes represented efforts to clarify items for more complete and accurate data reporting. Other than the increased length of the revised forms, the most obvious change on the Certificate of Live Birth and Report of Fetal Death is the replacement of the open-ended medical items with items having a checkbox format. The concept of checkboxes as a mechanism for capturing information on medical factors is not new. In fact, this format was successfully implemented in several states with the previous revision of the forms. Additionally, the lists of risk factors, complications of labor and/or delivery and abnormal conditions of the newborn are taken from the Hollister Maternal/Newborn Record System, which is widely used in many obstetric offices.

The certificate of birth was revised again in January 2004 (referenced by the National Center for Health Statistics (NCHS) as the 2003 revision). This revision accompanied the implementation of a web-based electronic birth registration system (WebBirth). Substantial changes were made to the medical portion of the certificate, including removal of 'other' check/box items and the addition of section names. Several items were added to address data collection needs and to facilitate the linkage of data sets. Another change was the implementation of standardized worksheets to improve the completeness and quality of birth data.

The certificate of death was revised in January 2005 (referenced by the National Center for Health Statistics (NCHS) as the 2003 revision). The form increased in size from letter size to legal size to accommodate additional items and an expanded check box format for decedent's education, race and Hispanic origin. This revision accompanied the implementation of a web-based electronic death registration system (WebDeath). This was the first electronic death registration system in SC. In previous years, all death certificates were filed using only paper forms.

These revisions to the vital records forms and systems were intended to make the vital statistics system more responsive to public health concerns for high quality data.

## ALLOCATIONS OF EVENTS BY RESIDENCE OR OCCURRENCE

With respect to geographic allocation of vital events, the data may be compiled either by place of residence or by place of occurrence.

RESIDENCE DATA are allocated in the place in South Carolina where the person normally resided regardless of where the event occurred. A cooperative system of interstate exchange of transcripts of birth and death records permits events occurring to South Carolina residents in other states to be included in the South Carolina resident tabulations. In these tabulations, births are allocated to the county of the mother's residence and deaths are allocated of the county of residence of the decedent. Since there is no interstate exchange of transcripts of marriage and divorce records, these statistics are limited to those events which occurred in South Carolina.

OCCURRENCE DATA are allocated in the place of South Carolina where the event occurred, regardless of the usual residence of the person involved.

Both residence and occurrence data are useful for different purposes. Occurrence data represent the requirements for hospitals and other facilities. These types of data may help to determine such needs as maternity services, intensive care facilities for newborn babies, or emergency room facilities. Residence data are more properly utilized in measuring the fertility and the incidence of death in the population living in an area.

### 2020 BIRTH AND DEATH ALLOCATIONS FOR S.C. RESIDENTS AND OCCURRENCES

	BIRTHS			DEATHS		
	Total	White	Black & Other	Total	White	Black & Other
<b>Occurring in S.C.</b>	<b>52,080</b> *	<b>33,994</b>	<b>18,042</b>	<b>60,285</b> *	<b>43,701</b>	<b>16,571</b>
Residents	51,566 *	33,668	17,861	58,459 *	42,242	16,208
Non-Residents	514 *	326	181	1,826 *	1,459	363
<b>Residents of S.C.</b>	<b>55,713</b> *	<b>36,533</b>	<b>19,126</b>	<b>61,238</b> *	<b>44,178</b>	<b>17,020</b>
In State	51,566 *	33,668	17,861	58,459 *	42,242	16,208
Out-of-State	4147 *	2865	1265	2,779 *	1,936	699

\* Includes Unknown Races

NOTE: Events to South Carolina residents on military status outside of the United States are not reflected in these tabulations.

## DEFINITIONS OF TERMS

**ABORTION:** Purposeful termination of pregnancy with intention other than to produce a live born infant or to remove a dead fetus.

**FETAL DEATH:** Death prior to the complete expulsion or extraction from its mother of a product of human conception, irrespective of the duration of pregnancy; the death is indicated by the fact that after such expulsion or extraction, the fetus does not breathe or show any other evidence of life, such as beating of the heart, pulsation of the umbilical cord, or definite movement of voluntary muscles. (Definition recommended by World Health Organization in 1950). A fetal death is required to be reported if the fetus weighs 350 grams or, if the weight is unknown, if the fetus has completed or passed the twentieth week of gestation. (Criteria effective since 2016). Vital Statistics Laws and Regulations 61-19: Vital Statistics, Section 21(a). **Heartbeats are to be distinguished from transient cardiac contractions; respirations are to be distinguished from fleeting respiratory efforts or gasps.**

**INFANT DEATH:** Death of a live born infant under one year of age.

**LIVE BIRTH:** The complete expulsion or extraction from its mother of a product of human conception, irrespective of the duration of pregnancy, which, after such expulsion or extraction, breathes or shows any other evidence of life, such as beating of the heart, pulsation of the umbilical cord, or definite movement of voluntary muscles, whether or not the umbilical cord has been cut or the placenta is attached. (Definition recommended by World Health Organization in 1950). **Heartbeats are to be distinguished from transient cardiac contractions; respirations are to be distinguished from fleeting respiratory efforts or gasps.**

**VERY LOW BIRTH WEIGHT:** Very low birth weight is a weight at birth, which is less than 1,500 grams (3 pounds, 4 ounces), regardless of the period of gestation.

**LOW BIRTH WEIGHT:** Low birth weight is a weight at birth, which is less than 2,500 grams (5 pounds, 8 ounces), regardless of the period of gestation.

**BODY MASS INDEX (BMI):** Body mass index (BMI) is a measure of body fat based on height and weight that applies to adult men and women. Commonly accepted BMI ranges are

Underweight: less than 18.5;

Normal weight: greater or equal than 18.5 but less than 25;

Overweight: greater or equal than 25 but less than 30;

Obese: equal or above 30.

### **MARITAL STATUS ON BIRTH CERTIFICATE:**

Unmarried - a birth which occurs to a woman who has never been married or who has been widowed or legally divorced from her husband in excess of 280 days.

Married - a birth which occurs to a woman who has been married or was married within 280 days from conception.

Paternal acknowledgment - gives authorization to list the name of the father on the birth certificate of a child born to an unmarried mother with written consent of the father and mother by means of an affidavit as required by South Carolina Law, Section 44-63-165. For statistical purposes, paternity acknowledgments are included in the "unmarried" category.

**MATERNAL DEATH:** Death of a woman whose cause of death is assigned to Complications of Pregnancy, Childbirth, and Puerperium (Tenth Revision ICD A34, O00-O95, O98-O99). If death occurred more than 42 days after termination of pregnancy, the death is not considered to be pregnancy-related and is assigned to codes O96-O97.

**MULTIPLE CAUSES OF DEATH:** A system of coding all of the medical entities reported on the death certificate.

**NATURAL INCREASE:** The increase in the population due to an excess of births over deaths for a particular period.

**NEONATAL DEATH:** Death of a live born infant under 28 days of age.

**OCCURRENCE DATA:** Data allocated to the place in South Carolina where the event occurred, regardless of the usual residence of the person involved.

**PERINATAL DEATH:** Death occurring during the perinatal period (i.e. to a live born infant less than 28 days of age or a fetus that has passed the twentieth week of gestation or weighs 350 grams or more).

**POSTNEONATAL DEATH:** Death of a live born infant 28-364 days of age.

**RESIDENCE DATA:** Data allocated to the place in South Carolina where the person normally resided, regardless of where the event occurred.

**UNDERLYING CAUSE OF DEATH:** The disease or injury that initiated the train of morbid events leading directly to death classified and coded according to the International Classification of Diseases (ICD).

## INTERPRETATION OF DATA

**RACE:** Information on race of the mother and father is reported on birth and fetal death certificates, and the race of the decedent is reported on death certificates. Fetal deaths are reported by race of mother. As of 1990, Live Births are reported by race of mother instead of race of child. This change allows South Carolina's birth data to be consistent with the National Center for Health Statistics and other states throughout the United States. The race on reported marriages where the license was issued in South Carolina is by the race of groom and on divorces and annulments granted in South Carolina is by the race of husband. For statistical purposes, the tables in this report are based on the broad classifications of "white" and "black and other".

**MULTIPLE RACES:** Beginning with the 2000 Census, population information released by the U.S. Census Bureau contained a 'multiple' race category. In order to provide rates by single race category for vital events, the National Center for Health Statistics (NCHS) developed a 'bridging' methodology that would regroup the populations of the 'multiple' race category into standard single race categories. Beginning with 2002, these 'bridged' estimated population data were available for South Carolina. For 2000 and 2001, 'bridged' population data were not available at the time of publication. For these years, the staff of Budget and Control Board and the staff of the Division of Biostatistics and Health GIS, Public Health Statistics and Information Services, SCDHEC jointly developed methodologies that would regroup the population of the 'multiple' race category into standard single race categories.

Beginning with the new 2004 birth certificate multiple races can be checked for the race of both mother and father. Similarly, on the new 2005 death certificate multiple races can be checked for the race of the decedent. A methodology was developed that would regroup the 'multiple race' into standard single race categories. This methodology was developed by NCHS and the bridged race data are returned to the Division of Biostatistics, Public Health Statistics and Information Services for use in statistical analysis.

**HISPANIC ORIGIN:** Hispanic origin is reported separately from race. Thus a person with Hispanic origin can be of any race. The US Census Bureau began providing population estimates for Hispanics in 2002 which allowed birthrates to be calculated for this group.

**PATERNITY ACKNOWLEDGMENT:** For statistical purposes, paternity acknowledgments are included in the unmarried category.

**COMPARABILITY:** In order that disease classifications may be consistent with advances in medical science and changes in diagnostic practice, any system for categorizing causes of death must periodically be revised. Major revisions in the International Classification of Diseases (ICD), by which causes of death are classified, occur approximately every ten years, and each decennial revision of the ICD has produced some break in comparability of cause of death statistics. In South Carolina, the Sixth Revision of the ICD was used from 1949-1957; the Seventh Revision for 1958-1968; the Eighth 1969-1978; and the Ninth Revision went 1979-1998; and the Tenth Revision went into effect in 1999.

Prior to 1949, under the first five revisions, cause of death was selected on the basis of priority tables for multiple causes, as set forth in The Manual For Joint Causes of Death. Under the Sixth, Seventh, Eighth, and Ninth Revisions of the International Lists, the cause selected for tabulation has been the "underlying" cause, defined as the "disease or injury which initiated the train of morbid events, leading directly to death." (ICDA, Eighth Revision, 1968, Vol. 1, page xxix).

The introduction of the concept of "underlying" cause in 1949, with the Sixth Revision, resulted in a basic change in classification of death, which seriously affects the interpretation of mortality trends before and after 1949. The Seventh Revision was essentially a clarification of the Sixth Revision, but the Eighth Revision introduced some major modifications in classification lists and



coding procedures. The Ninth Revision also brought some major changes in classification and coding. However, the Tenth Revision introduced some of the most dramatic changes thus far. In order to make valid comparisons of mortality by cause for events classified by different revisions of the ICD, comparability ratios were developed. Comparability ratios are computed by the National Center for Health Statistics from the results of dual coding of certificates according to the old and the new procedures. Taking the number of deaths classified to a given cause by the Tenth Revision and dividing the result by the number of deaths classified to that cause by the Ninth Revision derived the comparability ratios used with the Tenth Revision. Provisional comparability ratios for the United States as a whole, based on the Ninth and Tenth Revisions, have been developed for a limited number of causes published by the National Center for Health Statistics. Tables are included in the Appendix portion of this report.

**RATE CALCULATIONS WITH SMALL NUMBERS:** There are variations in all statistics that are the result of chance. This characteristic is of particular importance in classifications with small numbers of events where small variations are proportionately large in relation to the base figure. As an example, small changes in the number of deaths or births in small population areas or in the number of deaths from uncommon causes could result in large changes in these crude rates. For this reason, rates for counties with small populations or other small bases should be used cautiously. In the Perinatal Section, 3-year rates are calculated to provide a more stable base for comparison of trends over time.

**MEDICAL CERTIFICATION OF DEATH:** Only a person authorized by law, usually a physician or a coroner, can make the medical certification of death. Thus, the reliability and accuracy of cause-of-death statistics are, to a large extent, governed by the acumen and ability of the doctor or coroner to make the proper diagnosis and by the care with which the death certificate is completed. It is recognized that death may not result from a single morbid condition. Since 1980, South Carolina medical certifiers have been asked to provide contributing conditions adding to the underlying cause of death information. Nineteen hundred eighty-eight is the first year that multiple cause information was included in this report.

**MULTIPLE CAUSE OF DEATH:** Cause of death statistics have, for many years, been based only on the underlying cause of death, the single disease or injury that initiated the train of events leading to death or the circumstances of the accident that produced the fatal injury. The underlying cause is selected by a computerized algorithm called the Automated Classification of Medical Entities (ACME) from the ordering of conditions reported by physicians or coroners on the death certificate. Analysis of the underlying cause of death information allows for simplified, consistent reporting of data and provides a means of evaluating the impact of public health initiatives. When more than one cause is reported on the certificate, however, the tabulation of only one cause for mortality statistics may lead to a loss of information on any condition that is an element in the death but that is not selected as the underlying cause of death. Cause-of-death statistics are usually based on the underlying cause of death, a single disease or injury circumstance that initiated the sequence of events leading to death. In this system, each death is assigned one underlying cause of death. However, death certificates provide for the inclusion of more information than the underlying cause of death alone. The immediate cause of death, the antecedent causes giving rise to the immediate cause and other significant conditions contributing to the death may also be entered by the medical certifier. These data provide a way of estimating the impact of significant co-factors contributing to a death and offer a means of utilizing information on causes, such as hypertension, asthma, bronchitis, and diabetes, that are frequently present at death but that are usually not lethal by themselves. Each death is assigned one underlying cause and up to nineteen contributing causes of death.

**CLASSIFICATION AND METHODOLOGY IN DETERMINING LEADING CAUSES OF INFANT DEATH:** The leading causes of infant mortality in this report are based on the National Center for Health Statistics (NCHS) list of 130 selected causes of infant mortality. The same methodology used by NCHS to rank the causes of infant death has also been adopted for this report. This change represents an attempt to standardize reporting of South Carolina data to the national model. The broad categories of cause of death used in determining the leading causes of infant

death have been subdivided into more specific categories. This change in methodology makes the leading causes of infant death tables in this report not comparable to similar tables in the reports of years prior to 1998.

**POPULATION DATA:** South Carolina population estimates were available from the National Center for Health Statistics (NCHS) for the state as a whole and for each county by age, race, and gender. In order to provide rates for vital records data by single race category, NCHS developed a 'bridging' methodology, which regrouped the population of the Census, designated 'multiple race' categories into single race categories. The 2000 Census was the first nationwide implementation of revised standards requiring federal agencies to offer individuals the opportunity to select one or more races. NCHS population estimates by age and gender category are consistent with corresponding population data provided to the Office of Research and Statistics, South Carolina Budget and Control Board by the US Census Bureau for the state as a whole and for each county. For age groups of 15-17 and 18-19 years, it is assumed that the population within the five-year age groups of 15-19 is distributed uniformly throughout these age intervals.

**KOTELCHUCK INDEX:** The Kotelchuck Index, also called the Adequacy of Prenatal Care Utilization (APNCU) Index, uses two crucial elements obtained from birth certificate data - when prenatal care began (initiation) and the number of prenatal visits from when prenatal care began until delivery (received services). The Kotelchuck Index classifies the adequacy of initiation as follows: pregnancy months 1 and 2, months 3 and 4, months 5 and 6, and months 7 to 9, with the underlying assumption that the earlier prenatal care begins the better. To classify the adequacy of received services, the number of prenatal visits is compared to the expected number of visits for the period between when care began and the delivery date. The expected number of visits is based on the American College of Obstetricians and Gynecologists prenatal care standards for uncomplicated pregnancies and is adjusted for the gestational age when care began and for the gestational age at delivery.

A ratio of observed to expected visits is calculated and grouped into four categories-Inadequate (received less than 50% of expected visits), Intermediate (50%-79%), Adequate (80%-109%), and Adequate Plus (110% or more). The final Kotelchuck Index measure combines these two dimensions into a single summary score. The profiles define adequate prenatal care as a score of 80% or greater on the Kotelchuck Index, or the sum of the Adequate and Adequate Plus categories. (See the graph on the next page.)

The Kotelchuck Index does not measure the quality of prenatal care. It also depends on the accuracy of the patient or health care provider's recall of the timing of the first visit and the number of subsequent visits. The Kotelchuck Index uses recommendations for low-risk pregnancies, and may not measure the adequacy of care for high-risk women. The Kotelchuck Index is preferable to other indices because it includes a category for women who receive more than the recommended amount of care (adequate plus, or intensive utilization).

## The Summary of Adequacy of Kotelchuck Index<sup>1</sup>

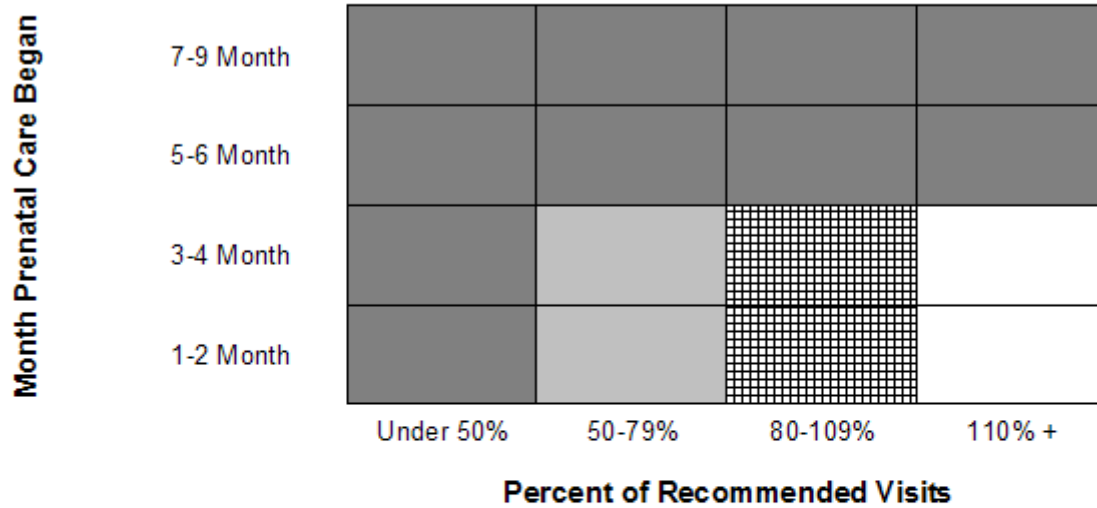

 **Inadequate** - Prenatal care begun after 4th month, or less than 50% of recommended visits. Includes no prenatal care received.

 **Intermediate** - Prenatal care begun by 4th month, and 50% - 79% of recommended visits.

 **Adequate** - Prenatal care begun by 4th month, and 80% - 109% of recommended visits.

 **Adequate Plus** - Prenatal care begun by 4th month, and 110% or more of recommended visits.

<sup>1</sup> Adapted from Kotelchuck M., "An Evaluation of the Kessner Adequacy of Prenatal Care Index and a Proposed Adequacy of Prenatal Care Utilization Index", American Journal of Public Health, 1994, 84(9): 1414-20.

## IMPLEMENTATION OF THE INTERNATIONAL CLASSIFICATION OF DISEASES (ICD) 10TH REVISION

The ICD is a classification system developed collaboratively between the World Health Organization (WHO) and 10 international centers so that the medical terms reported by physicians, medical examiners, and coroners on death certificates can be grouped together for statistical purposes. In 1999 ICD-10 replaced the ICD-9, used with 1979-1998 data.

The purpose of the ICD and of WHO sponsorship is to promote international comparability in the collection, classification, processing and presentation of mortality statistics. New revisions of the ICD are implemented periodically so that the classification reflects advances in medical science.

ICD-10 affects the classification, processing, and presentation of mortality data. Some titles have changed. The total number of categories has doubled as a result of the addition or deletion of terms used to describe diseases or conditions. The transfer of certain diseases from one section to another reflects new discoveries and advances in knowledge on the nature or causes of particular diseases. The addition of separate categories identifies specific diseases or particular complications of diseases that are of growing interest. Additionally, the codes associated with each title have been converted from numeric to alphanumeric entities. The ICD rules for processing mortality data are generally similar but account for some changes observed in mortality statistics.

### HOW ICD-10 COMPARES TO ICD-9

The intent of developing new revisions is to incorporate changes in medical knowledge. Compared with ICD-9, the ICD-10 has:

- expanded detail for many conditions (e.g., viral hepatitis has been expanded from ICD-9 code 070, a single 3-digit category, to ICD-10 codes B15-B19, five 3-digit categories)
- transferred conditions around the classification (e.g., hemorrhage has been moved from the circulatory chapter to the symptoms and signs chapter)
- used alphanumeric codes instead of numeric codes (e.g., code for diabetes mellitus was 250 in ICD-9 and is E10-E14 in ICD-10)
- modified coding rules (e.g., the "Old pneumonia, influenza, and maternal conditions" and "Error and accidents in medical care" coding rules have been eliminated)
- modified the tabulations lists (e.g., the US' ICD-10 113-cause list replaces the US' ICD-9 72-cause list)

For more information about the ICD-10:

ICD-10 Web page at: [www.cdc.gov/nchs/icd/icd10.htm](http://www.cdc.gov/nchs/icd/icd10.htm)

National Center for Health Statistics (NCHS) Web site at: [www.cdc.gov/nchs/](http://www.cdc.gov/nchs/)

## FORMULAE

Vital statistics data provide better measures of health status when they are related to the size of the population and particularly to the age and sex components of the population. These relationships are usually expressed in terms of rates or percentages. During intercensal years, the validity of vital statistics rates depends upon the accuracy of population estimates.

For the most part, rates presented in this report are crude rates, i.e., the number of events per 1,000 total population. Crude rates are limited for purposes of making comparisons among geographic areas and for changes over time because they ignore characteristics of the population, such as age and sex. Age-adjusted rates or further analyses may be necessary in order to make valid comparisons.

Rates used in this report are calculated as follows:

Cause of Death Rate	= $\frac{\text{Annual number of deaths from a stated cause}}{\text{Population of area}}$	X 100,000
Death Rate (crude)	= $\frac{\text{Annual number of deaths}}{\text{Population of area}}$	X 1,000
Divorce Rate (crude)	= $\frac{\text{Annual number of divorces}}{\text{Population of area}}$	X 1,000
Fetal Mortality Rate	= $\frac{\text{Annual number of fetal deaths}}{\text{Annual number of live births} + \text{Annual number of fetal deaths}}$	X 1,000
General Fertility Rate	= $\frac{\text{Annual number of live births}}{\text{Population of women 15-44 years of age}}$	X 1,000
Birth Rate of Unmarried Mothers	= $\frac{\text{Annual number of unmarried mothers}}{\text{Annual number of live births}}$	X 1,000
Infant Mortality Rate	= $\frac{\text{Annual number of infant deaths}}{\text{Annual number of live births}}$	X 1,000
Live Birth Rate (Crude)	= $\frac{\text{Annual number of live births}}{\text{Population of area}}$	X 1,000
Marriage Rate (Crude)	= $\frac{\text{Annual number of marriages}}{\text{Population of area}}$	X 1,000
Maternal Mortality Rate	= $\frac{\text{Annual number of maternal deaths}}{\text{Annual number of live births}}$	X 10,000
Neonatal Mortality Rate	= $\frac{\text{Annual number of neonatal deaths}}{\text{Annual number live births}}$	X 1,000
Postneonatal Mortality Rate	= $\frac{\text{Annual number of postneonatal deaths}}{\text{Annual number of live births}}$	X 1,000
Perinatal Mortality Rate	= $\frac{\text{Annual number of fetal deaths} + \text{Annual number of neonatal deaths}}{\text{Annual number of live births} + \text{Annual number of fetal deaths}}$	X 1,000
Low Weight Birth Rate	= $\frac{\text{Annual number of live births weighing less than 2500 grams}}{\text{Annual number of live births}}$	X 1,000

### **Grams Weight Conversion Chart**

---

500 grams or less	=	1 lb. 1 oz. or less
501 - 1,000 grams	=	1 lb. 2 oz. - 2 lb. 3 oz.
1,001 - 1,500 grams	=	2 lb. 4 oz. - 3 lb. 4 oz.
1,501 - 2,000 grams	=	3 lb. 5 oz. - 4 lb. 6 oz.
2,001 - 2,500 grams	=	4 lb. 7 oz. - 5 lb. 8 oz.
2,501 - 3,000 grams	=	5 lb. 9 oz. - 6 lb. 9 oz.
3,000 - 3,500 grams	=	6 lb. 10 oz. - 7 lb. 11 oz.
3,501 - 4,000 grams	=	7 lb. 12 oz. - 8 lb. 13 oz.
4,001 - 4,500 grams	=	8 lb. 14 oz. - 9 lb. 14 oz.
4,501 - 5,000 grams	=	9 lb. 15 oz. - 11 lb. 0 oz.
5,001 grams or more	=	11 lb. 1 oz. - or more

### **Symbols Used in Tables**

---

Class or Item not applicable	...
Data not available	---
Quantity Zero in frequency tables	-
Quantity Zero in rate or percent tables	0
Rate or percent more than 0 but less than 0.5	0.0
Both frequency and population base zero in rate or percent table	-
Figures in parentheses are not included in tables	( )

# APPENDIX

---





**LIST OF 113 SELECTED CAUSES OF DEATH**

Number	Cause of death
	All causes.....
1#	Salmonella infections..... A01-A02
2#	Shigellosis and amebiasis..... A03, A06
3	Certain other intestinal infections..... A04, A07-A09
#	Tuberculosis..... A16-A19
4	Respiratory tuberculosis..... A16
5	Other tuberculosis..... A17-A19
6#	Whooping cough..... A37
7#	Scarlet fever and erysipelas..... A38, A46
8#	Meningococcal infection..... A39
9#	Septicemia..... A40-A41
10#	Syphilis..... A50-A53
11#	Acute poliomyelitis..... A80
12#	Arthropod-borne viral encephalitis..... A83-A84, A85. 2
13#	Measles..... B05
14#	Viral hepatitis..... B15-B19
15#	Human immunodeficiency virus (HIV) disease..... B20-B24
16#	Malaria..... B50-B54
17	Other and unspecified infectious and parasitic diseases and their sequelae ..... A00, A05, A20-A36, A42-A44, A48-A49, A54-A79, A81-A82, A85. 0-A85. 1, A85. 8, A86-B04, B06-B09, B25-B49, B55-B99
#	Malignant neoplasms..... C00-C97
18	Malignant neoplasms of lip, oral cavity and pharynx..... C00-C14
19	Malignant neoplasm of esophagus..... C15
20	Malignant neoplasm of stomach..... C16
21	Malignant neoplasms of colon, rectum and anus..... C18-C21
22	Malignant neoplasms of liver and intrahepatic bile ducts..... C22
23	Malignant neoplasm of pancreas..... C25
24	Malignant neoplasm of larynx..... C32
25	Malignant neoplasms of trachea, bronchus and lung..... C33-C34
26	Malignant melanoma of skin..... C43
27	Malignant neoplasm of breast..... C50
28	Malignant neoplasm of cervix uteri..... C53
29	Malignant neoplasms of corpus uteri and uterus, part unspecified..... C54-C55
30	Malignant neoplasm of ovary..... C56
31	Malignant neoplasm of prostate..... C61
32	Malignant neoplasms of kidney and renal pelvis..... C64-C65
33	Malignant neoplasm of bladder..... C67
34	Malignant neoplasms of meninges, brain and other parts of central nervous system..... C70-C72
	Malignant neoplasms of lymphoid, hematopoietic and related tissue..... C81-C96
35	Hodgkin's disease..... C81
36	Non-Hodgkin's lymphoma..... C82-C85
37	Leukemia..... C91-C95
38	Multiple myeloma and immunoproliferative neoplasms..... C88, C90
39	Other and unspecified malignant neoplasms of lymphoid, hematopoietic and related tissue..... C96
40	All other and unspecified malignant neoplasms..... C17, C23-C24, C26-C31, C37-C41, C44-C49, C51-C52, C57-C60, C62-C63, C66, C68-C69, C73-C80, C97
41#	In situ neoplasms, benign neoplasms and neoplasms of uncertain or unknown behavior..... D00-D48
42#	Anemias..... D50-D64
43#	Diabetes mellitus..... E10-E14
#	Nutritional deficiencies..... E40-E64
44	Malnutrition..... E40-E46
45	Other nutritional deficiencies..... E50-E64
46#	Meningitis..... G00, G03
47#	Parkinson's disease..... G20-G21
48#	Alzheimer's disease..... G30
#	Major cardiovascular diseases..... I00-I78
	Diseases of heart..... I00-I09, I11, I13, I20-I51
49	Acute rheumatic fever and chronic rheumatic heart diseases..... I00-I09
50	Hypertensive heart disease..... I11

**LIST OF 113 SELECTED CAUSES OF DEATH-Con.**

Number	Cause of death
51	Hypertensive heart and renal disease..... I13
	Ischemic heart diseases..... I20-I25
52	Acute myocardial infarction..... I21-I22
53	Other acute ischemic heart diseases..... I24
	Other forms of chronic ischemic heart disease..... I20, I25
54	Atherosclerotic cardiovascular disease, so described..... I25. 0
55	All other forms of chronic ischemic heart disease..... I20, I25. 1-I25. 9
	Other heart diseases..... I26-I51
56	Acute and subacute endocarditis..... I33
57	Diseases of pericardium and acute myocarditis..... I30-I31, I40
58	Heart failure..... I50
59	All other forms of heart disease..... I26-I28, I34-I38, I42-I49, I51
60#	Essential (primary) hypertension and hypertensive renal disease..... I10, I12
61#	Cerebrovascular diseases..... I60-I69
62#	Atherosclerosis..... I70
	Other diseases of circulatory system..... I71-I78
63#	Aortic aneurysm and dissection..... I71
64	Other diseases of arteries, arterioles and capillaries..... I72-I78
65	Other disorders of circulatory system..... I80-I99
#	Influenza and pneumonia..... J10-J18
66	Influenza..... J10-J11
67	Pneumonia..... J12-J18
	Other acute lower respiratory infections..... J20-J22
68#	Acute bronchitis and bronchiolitis..... J20-J21
69	Unspecified acute lower respiratory infection..... J22
#	Chronic lower respiratory diseases..... J40-J47
70	Bronchitis, chronic and unspecified..... J40-J42
71	Emphysema..... J43
72	Asthma..... J45-J46
73	Other chronic lower respiratory diseases..... J44, J47
74#	Pneumoconioses and chemical effects..... J60-J66, J68
75#	Pneumonitis due to solids and liquids..... J69
76	Other diseases of respiratory system..... J00-J06, J30-J39, J67, J70-J98
77#	Peptic ulcer..... K25-K28
78#	Diseases of appendix..... K35-K38
79#	Hernia..... K40-K46
#	Chronic liver disease and cirrhosis..... K70, K73-K74
80	Alcoholic liver disease..... K70
81	Other chronic liver disease and cirrhosis..... K73-K74
82#	Cholelithiasis and other disorders of gallbladder..... K80-K82
#	Nephritis, nephrotic syndrome and nephrosis..... N00-N07, N17-N19, N25-N27
83	Acute and rapidly progressive nephritic and nephrotic syndrome..... N00-N01, N04
84	Chronic glomerulonephritis, nephritis and nephritis not specified as acute or chronic, and renal sclerosis unspecified..... N02-N03, N05-N07, N26
85	Renal failure..... N17-N19
86	Other disorders of kidney..... N25, N27
87#	Infections of kidney..... N10-N12, N13. 6, N15. 1
88#	Hyperplasia of prostate..... N40
89#	Inflammatory diseases of female pelvic organs..... N70-N76
#	Pregnancy, childbirth and the puerperium..... 000-099
90	Pregnancy with abortive outcome..... 000-007
91	Other complications of pregnancy, childbirth and the puerperium..... 010-099
92#	Certain conditions originating in the perinatal period..... P00-P96
93#	Congenital malformations, deformations and chromosomal abnormalities..... Q00-Q99
94	Symptoms, signs and abnormal clinical and laboratory findings, not elsewhere classified..... R00-R99
95	All other diseases (Residual)..... D65-E07, E15-E34, E65-F99, G04-G12, G23-G25, G31-H93, K00-K22, K29-K31, K50-K66, K71-K72, K75-K76, K83-M99, N13. 0-N13. 5, N13. 7-N13. 9, N14, N15. 0, N15. 8-N15. 9, N20-N23, N28-N39, N41-N64, N80-N98
#	Accidents..... V01-X59, Y85-Y86
	Transport accidents..... V01-V99, Y85
96	Motor vehicle accidents..... V02-V04, V09. 0, V09. 2, V12-V14, V19. 0-V19. 2, V19. 4-V19. 6, V20-V79, V80. 3-V80. 5, V81. 0-V81. 1, V82. 0-V82. 1, V83-V86, V87. 0-V87. 8, V88. 0-V88. 8, V89. 0, V89. 2

**LIST OF 113 SELECTED CAUSES OF DEATH-Con.**

---

Number	Cause of death
97	Other land transport accidents..... V01, V05- V06, V09. 1, V09. 3- V09. 9, V10- V11, V15- V18, V19. 3, V19. 8- V19. 9, V80. 0- V80. 2, V80. 6- V80. 9, V81. 2- V81. 9, V82. 2- V82. 9, V87. 9, V88. 9, V89. 1, V89. 3, V89. 9
98	Water, air and space, and other and unspecified transport accidents and their sequelae ..... V90- V99, Y85
	Nontransport accidents..... W00- X59, Y86
99	Falls..... W00- W19
100	Accidental discharge of firearms..... W32- W34
101	Accidental drowning and submersion..... W65- W74
102	Accidental exposure to smoke, fire and flames..... X00- X09
103	Accidental poisoning and exposure to noxious substances..... X40- X49
104	Other and unspecified nontransport accidents and their sequelae ..... W20- W31, W35- W64, W75- W99, X10- X39, X50- X59, Y86
#	Intentional self-harm (suicide)..... X60- X84, Y87. 0
105	Intentional self-harm (suicide) by discharge of firearms..... X72- X74
106	Intentional self-harm (suicide) by other and unspecified means and their sequelae ..... X60- X71, X75- X84, Y87. 0
#	Assault (homicide)..... X85- Y09, Y87. 1
107	Assault (homicide) by discharge of firearms..... X93- X95
108	Assault (homicide) by other and unspecified means and their sequelae.... X85- X92, X96- Y09, Y87. 1
109#	Legal intervention..... Y35, Y89. 0
	Events of undetermined intent..... Y10- Y34, Y87. 2, Y89. 9
110	Discharge of firearms, undetermined intent..... Y22- Y24
111	Other and unspecified events of undetermined intent and their sequelae ..... Y10- Y21, Y25- Y34, Y87. 2, Y89. 9
112#	Operations of war and their sequelae..... Y36, Y89. 1
113#	Complications of medical and surgical care..... Y40- Y84, Y88

**STATE OF SOUTH CAROLINA  
DEPARTMENT OF HEALTH AND ENVIRONMENTAL CONTROL  
CERTIFICATE OF LIVE BIRTH**

139 -

BIRTH NUMBER

<b>CHILD</b>	1. CHILD'S NAME (First, Middle, Last, Suffix)		2. TIME OF BIRTH (24HR)	3. SEX	4. DATE OF BIRTH (Mo/Day/Yr)
	5. FACILITY NAME (If not institution, give street and number)		6. CITY, TOWN, OR LOCATION OF BIRTH		7. COUNTY OF BIRTH
<b>MOTHER</b>	8a. MOTHER'S CURRENT LEGAL NAME (First, Middle, Last, Suffix)			8b. DATE OF BIRTH (Mo/Day/Yr)	
	8c. MOTHER'S NAME PRIOR TO FIRST MARRIAGE (First, Middle, Last, Suffix)			8d. BIRTHPLACE (State, Territory, or Foreign Country)	
	9a. RESIDENCE OF MOTHER - STATE	9b. COUNTY		9c. CITY, TOWN, OR LOCATION	
	9d. STREET AND NUMBER	9e. APT. NO.	9f. ZIP CODE	9g. INSIDE CITY LIMITS? <input type="checkbox"/> Yes <input type="checkbox"/> No	
<b>FATHER</b>	10a. FATHER'S CURRENT LEGAL NAME (First, Middle, Last, Suffix)		10b. DATE OF BIRTH (Mo/Day/Yr)	10c. BIRTHPLACE (State, Territory, or Foreign Country)	
	11. CERTIFIER'S NAME TITLE: <input type="checkbox"/> MD <input type="checkbox"/> DO <input type="checkbox"/> HOSPITAL ADMIN. <input type="checkbox"/> CNM/CM <input type="checkbox"/> OTHER MIDWIFE <input type="checkbox"/> OTHER (Specify) _____		12. DATE CERTIFIED ____/____/____ MM DD YYYY	13. DATE FILED BY REGISTRAR ____/____/____ MM DD YYYY	
<b>INFORMATION FOR ADMINISTRATIVE USE</b>					
<b>MOTHER</b>	14. MOTHER'S MAILING ADDRESS <input type="checkbox"/> Same as residence, or: State: _____			City, Town, or Location: _____	
	Street & Number: _____		Apartment No.: _____	Zip Code: _____	
	15. MOTHER MARRIED? (At birth, conception, or any time between) <input type="checkbox"/> Yes <input type="checkbox"/> No IF NO, HAS PATERNITY ACKNOWLEDGMENT BEEN SIGNED IN THE HOSPITAL? <input type="checkbox"/> Yes <input type="checkbox"/> No		16. SOCIAL SECURITY NUMBER REQUESTED FOR CHILD? <input type="checkbox"/> Yes <input type="checkbox"/> No		17. FACILITY ID. (NPI)
	18. MOTHER'S SOCIAL SECURITY NUMBER: _____			19. FATHER'S SOCIAL SECURITY NUMBER: _____	
<b>INFORMATION FOR MEDICAL AND HEALTH PURPOSES ONLY</b>					
<b>MOTHER</b>	20. MOTHER'S EDUCATION (Check the box that best describes the highest degree or level of school completed at the time of delivery)		21. MOTHER OF HISPANIC ORIGIN? (Check the box that best describes whether the mother is Spanish/Hispanic/Latina. Check the "No" box if mother is not Spanish/Hispanic/Latina)		22. MOTHER'S RACE (Check one or more races to indicate what the mother considers herself to be)
	<input type="checkbox"/> 8th grade or less <input type="checkbox"/> 9th - 12th grade, no diploma <input type="checkbox"/> High school graduate or GED completed <input type="checkbox"/> Some college credit, but no degree <input type="checkbox"/> Associate degree (e.g., AA, AS) <input type="checkbox"/> Bachelor's degree (e.g., BA, AB, BS) <input type="checkbox"/> Master's degree (e.g., MA, MS, MEng, MEd, MSW, MBA) <input type="checkbox"/> Doctorate (e.g., PhD, EdD) or Professional degree (e.g., MD, DDS, DVM, LLB, JD)		<input type="checkbox"/> No, not Spanish/Hispanic/Latina <input type="checkbox"/> Yes, Mexican, Mexican American, Chicana <input type="checkbox"/> Yes, Puerto Rican <input type="checkbox"/> Yes, Cuban <input type="checkbox"/> Yes, other Spanish/Hispanic/Latina (Specify) _____		<input type="checkbox"/> White <input type="checkbox"/> Black or African American <input type="checkbox"/> American Indian or Alaska Native (Name of the enrolled or principal tribe) _____ <input type="checkbox"/> Asian Indian <input type="checkbox"/> Chinese <input type="checkbox"/> Filipino <input type="checkbox"/> Japanese <input type="checkbox"/> Korean <input type="checkbox"/> Vietnamese <input type="checkbox"/> Other Asian (Specify) _____ <input type="checkbox"/> Native Hawaiian <input type="checkbox"/> Guamanian or Chamorro <input type="checkbox"/> Samoan <input type="checkbox"/> Other Pacific Islander (Specify) _____ <input type="checkbox"/> Other (Specify) _____
<b>FATHER</b>	23. FATHER'S EDUCATION (Check the box that best describes the highest degree or level of school completed at the time of delivery)		24. FATHER OF HISPANIC ORIGIN? (Check the box that best describes whether the father is Spanish/Hispanic/Latino. Check the "No" box if father is not Spanish/Hispanic/Latino)		25. FATHER'S RACE (Check one or more races to indicate what the father considers himself to be)
	<input type="checkbox"/> 8th grade or less <input type="checkbox"/> 9th - 12th grade, no diploma <input type="checkbox"/> High school graduate or GED completed <input type="checkbox"/> Some college credit, but no degree <input type="checkbox"/> Associate degree (e.g., AA, AS) <input type="checkbox"/> Bachelor's degree (e.g., BA, AB, BS) <input type="checkbox"/> Master's degree (e.g., MA, MS, MEng, MEd, MSW, MBA) <input type="checkbox"/> Doctorate (e.g., PhD, EdD) or Professional degree (e.g., MD, DDS, DVM, LLB, JD)		<input type="checkbox"/> No, not Spanish/Hispanic/Latino <input type="checkbox"/> Yes, Mexican, Mexican American, Chicano <input type="checkbox"/> Yes, Puerto Rican <input type="checkbox"/> Yes, Cuban <input type="checkbox"/> Yes, other Spanish/Hispanic/Latino (Specify) _____		<input type="checkbox"/> White <input type="checkbox"/> Black or African American <input type="checkbox"/> American Indian or Alaska Native (Name of the enrolled or principal tribe) _____ <input type="checkbox"/> Asian Indian <input type="checkbox"/> Chinese <input type="checkbox"/> Filipino <input type="checkbox"/> Japanese <input type="checkbox"/> Korean <input type="checkbox"/> Vietnamese <input type="checkbox"/> Other Asian (Specify) _____ <input type="checkbox"/> Native Hawaiian <input type="checkbox"/> Guamanian or Chamorro <input type="checkbox"/> Samoan <input type="checkbox"/> Other Pacific Islander (Specify) _____ <input type="checkbox"/> Other (Specify) _____
26. PLACE WHERE BIRTH OCCURRED (Check one)		27. ATTENDANT'S NAME, TITLE, AND NPI		28. MOTHER TRANSFERRED FOR MATERNAL MEDICAL OR FETAL INDICATIONS FOR DELIVERY?	
<input type="checkbox"/> Hospital <input type="checkbox"/> Freestanding birthing center <input type="checkbox"/> Home birth: Planned to deliver at home? <input type="checkbox"/> Yes <input type="checkbox"/> No <input type="checkbox"/> Clinic/Doctor's office <input type="checkbox"/> Other (Specify) _____		NAME _____ NPI _____ TITLE: <input type="checkbox"/> MD <input type="checkbox"/> DO <input type="checkbox"/> CNM/CM <input type="checkbox"/> OTHER MIDWIFE <input type="checkbox"/> Other (Specify) _____		<input type="checkbox"/> Yes <input type="checkbox"/> No IF YES, ENTER NAME OF FACILITY MOTHER TRANSFERRED FROM: _____	

**STATE OFFICE USE ONLY**

<b>MOTHER</b>	29a. DATE OF FIRST PRENATAL CARE VISIT ____/____/____ MM DD YYYY <input type="checkbox"/> No Prenatal Care		29b. DATE OF LAST PRENATAL CARE VISIT ____/____/____ MM DD YYYY		30. TOTAL NUMBER OF PRENATAL VISITS FOR THIS PREGNANCY _____ (If none, enter "0".)		
	31. MOTHER'S HEIGHT _____ (feet/inches)		32. MOTHER'S PREPREGNANCY WEIGHT _____ (pounds)		33. MOTHER'S WEIGHT AT DELIVERY _____ (pounds)		
	34. DID MOTHER GET WIC FOOD FOR HERSELF DURING THIS PREGNANCY? <input type="checkbox"/> Yes <input type="checkbox"/> No		35. NUMBER OF PREVIOUS LIVE BIRTHS (Do not include this child) _____		36. NUMBER OF OTHER PREGNANCY OUTCOMES (Spontaneous or induced losses or ectopic pregnancies) Number _____ <input type="checkbox"/> None		
	35a. Now Living Number _____ <input type="checkbox"/> None		35b. Now Dead Number _____ <input type="checkbox"/> None		37. CIGARETTE SMOKING BEFORE AND DURING PREGNANCY For each time period, enter either the number of cigarettes or the number of packs of cigarettes smoked. IF NONE, ENTER "0". Average number of cigarettes or packs of cigarettes smoked per day. Number of cigarettes      Number of packs Three months before pregnancy _____ OR _____ First three months of pregnancy _____ OR _____ Second three months of pregnancy _____ OR _____ Last three months of pregnancy _____ OR _____		
38. PRINCIPAL SOURCE OF PAYMENT FOR THIS DELIVERY: <input type="checkbox"/> Private Insurance <input type="checkbox"/> Medicaid <input type="checkbox"/> Self-pay <input type="checkbox"/> Other (Specify) _____		38c. DATE OF LAST LIVE BIRTH ____/____/____ MM YYYY		36a. DATE OF LAST OTHER PREGNANCY OUTCOME ____/____/____ MM YYYY		39. DATE LAST NORMAL MENSES BEGAN ____/____/____ MM DD YYYY	
39. DATE LAST NORMAL MENSES BEGAN ____/____/____ MM DD YYYY		40. MOTHER'S MEDICAL RECORD NUMBER _____					
<b>MEDICAL AND HEALTH INFORMATION</b>	41. RISK FACTORS IN THIS PREGNANCY (Check all that apply) Diabetes <input type="checkbox"/> Prepregnancy (Diagnosis prior to this pregnancy) <input type="checkbox"/> Gestational (Diagnosis in this pregnancy) Hypertension <input type="checkbox"/> Prepregnancy (Chronic) <input type="checkbox"/> Gestational (PIH, preeclampsia, eclampsia) <input type="checkbox"/> Previous preterm birth <input type="checkbox"/> Other previous poor pregnancy outcome (Includes perinatal death, small-for-gestational age/intrauterine growth restricted birth) <input type="checkbox"/> Vaginal bleeding during this pregnancy prior to the onset of labor <input type="checkbox"/> Pregnancy resulted from infertility treatment <input type="checkbox"/> Mother had a previous cesarean delivery If yes, how many _____ <input type="checkbox"/> None of the above		44. ONSET OF LABOR (Check all that apply) <input type="checkbox"/> Premature Rupture of the Membranes (prolonged, ≥12 hrs.) <input type="checkbox"/> Precipitous Labor (<3 hrs.) <input type="checkbox"/> Prolonged Labor (≥ 20 hrs.) <input type="checkbox"/> None of the above		46. METHOD OF DELIVERY A. Was delivery with forceps attempted but unsuccessful? <input type="checkbox"/> Yes <input type="checkbox"/> No B. Was delivery with vacuum extraction attempted but unsuccessful? <input type="checkbox"/> Yes <input type="checkbox"/> No C. Fetal presentation at birth <input type="checkbox"/> Cephalic <input type="checkbox"/> Breech <input type="checkbox"/> Other D. Final route and method of delivery (Check one) <input type="checkbox"/> Vaginal/Spontaneous <input type="checkbox"/> Vaginal/Forceps <input type="checkbox"/> Vaginal/Vacuum <input type="checkbox"/> Cesarean If Cesarean, was a trial of labor attempted? <input type="checkbox"/> Yes <input type="checkbox"/> No		
	42. INFECTIONS PRESENT AND/OR TREATED DURING THIS PREGNANCY (Check all that apply) <input type="checkbox"/> Gonorrhea <input type="checkbox"/> Syphilis <input type="checkbox"/> Herpes Simplex Virus (HSV) <input type="checkbox"/> Chlamydia <input type="checkbox"/> Hepatitis B <input type="checkbox"/> Hepatitis C <input type="checkbox"/> None of the above		45. CHARACTERISTICS OF LABOR AND DELIVERY (Check all that apply) <input type="checkbox"/> Induction of labor <input type="checkbox"/> Augmentation of labor <input type="checkbox"/> Non-vertex presentation <input type="checkbox"/> Steroids (glucocorticoids) for fetal lung maturation received by the mother prior to delivery <input type="checkbox"/> Antibiotics received by the mother during labor <input type="checkbox"/> Clinical chorioamnionitis diagnosed during labor or maternal temperature ≥ 38°C (100.4°F) <input type="checkbox"/> Moderate/heavy meconium staining of the amniotic fluid <input type="checkbox"/> Fetal intolerance of labor such that one or more of the following actions was taken: in-utero resuscitative measures, further fetal assessment, or operative delivery <input type="checkbox"/> Epidural or spinal anesthesia during labor <input type="checkbox"/> None of the above		47. MATERNAL MORBIDITY (Check all that apply) (Complications associated with labor and delivery) <input type="checkbox"/> Maternal transfusion <input type="checkbox"/> Third or fourth degree perineal laceration <input type="checkbox"/> Ruptured uterus <input type="checkbox"/> Unplanned hysterectomy <input type="checkbox"/> Admission to intensive care unit <input type="checkbox"/> Unplanned operating room procedure following delivery <input type="checkbox"/> None of the above		
	43. OBSTETRIC PROCEDURES (Check all that apply) <input type="checkbox"/> Cervical cerclage <input type="checkbox"/> Tocolysis External cephalic version: <input type="checkbox"/> Successful <input type="checkbox"/> Failed <input type="checkbox"/> None of the above		<b>NEWBORN INFORMATION</b>				
	48. NEWBORN MEDICAL RECORD NUMBER: _____		54. ABNORMAL CONDITIONS OF THE NEWBORN (Check all that apply) <input type="checkbox"/> Assisted ventilation required immediately following delivery <input type="checkbox"/> Assisted ventilation required for more than six hours <input type="checkbox"/> NICU admission <input type="checkbox"/> Newborn given surfactant replacement therapy <input type="checkbox"/> Antibiotics received by the newborn for suspected neonatal sepsis <input type="checkbox"/> Seizure or serious neurologic dysfunction <input type="checkbox"/> Significant birth injury (skeletal fracture(s), peripheral nerve injury, and/or soft tissue/solid organ hemorrhage which requires intervention) <input type="checkbox"/> None of the above		55. CONGENITAL ANOMALIES OF THE NEWBORN (Check all that apply) <input type="checkbox"/> Anencephaly <input type="checkbox"/> Meningocele/Spina bifida <input type="checkbox"/> Cyanotic congenital heart disease <input type="checkbox"/> Congenital diaphragmatic hernia <input type="checkbox"/> Omphalocele <input type="checkbox"/> Gastroschisis <input type="checkbox"/> Limb reduction defect (excluding congenital amputation and dwarfing syndromes) <input type="checkbox"/> Cleft Lip with or without Cleft Palate <input type="checkbox"/> Cleft Palate alone <input type="checkbox"/> Down Syndrome <input type="checkbox"/> Karyotype confirmed <input type="checkbox"/> Karyotype pending <input type="checkbox"/> Suspected chromosomal disorder <input type="checkbox"/> Karyotype confirmed <input type="checkbox"/> Karyotype pending <input type="checkbox"/> Hypospadias <input type="checkbox"/> None of the anomalies listed above		
<b>NEWBORN</b>	49. BIRTHWEIGHT (grams preferred, specify unit) _____ <input type="checkbox"/> grams <input type="checkbox"/> lb/oz		56. WAS INFANT TRANSFERRED WITHIN 24 HOURS OF DELIVERY? <input type="checkbox"/> Yes <input type="checkbox"/> No IF YES, NAME OF FACILITY INFANT TRANSFERRED TO: _____		57. IS INFANT LIVING AT TIME OF REPORT? <input type="checkbox"/> Yes <input type="checkbox"/> No <input type="checkbox"/> Infant transferred, status unknown		
	50. OBSTETRIC ESTIMATE OF GESTATION: _____(completed weeks)		58. IS INFANT BEING BREASTFED? <input type="checkbox"/> Yes <input type="checkbox"/> No		59. WHAT PROPHYLACTIC USED IN EYES? (Specify) _____		
	51. APGAR SCORE: Score at 5 minutes: _____ <b>If 5 minute score is less than 6,</b> Score at 10 minutes: _____		TIME USED (24-hour clock) _____				
	52. PLURALITY - Single, Twin, Triplet, etc. (Specify) _____						
53. IF NOT SINGLE BIRTH - Born First, Second, Third, etc. (Specify) _____							

NAME OF DECEDENT  
For use by physician or institution

1. DECEDENT'S LEGAL NAME (Include AKAs, if any) (First, Middle, Last)		2. SEX	3. SOCIAL SECURITY NUMBER
4a. AGE-Last Birthday (Years)	4b. UNDER 1 YEAR Months      Days	4c. UNDER 1 DAY Hours      Minutes	5. DATE OF BIRTH (MM/DD/YYYY)
6. BIRTHPLACE (City and State or Foreign Country)		7a. RESIDENCE-STATE	
7b. COUNTY		7c. CITY OR TOWN	
7d. STREET AND NUMBER		7e. APT. NO.	7f. ZIP CODE
7g. INSIDE CITY LIMITS? <input type="checkbox"/> Yes <input type="checkbox"/> No			
8. EVER IN US ARMED FORCES? <input type="checkbox"/> Yes <input type="checkbox"/> No		9. MARITAL STATUS AT TIME OF DEATH <input type="checkbox"/> Married <input type="checkbox"/> Married, but separated <input type="checkbox"/> Widowed <input type="checkbox"/> Divorced <input type="checkbox"/> Never Married <input type="checkbox"/> Unknown	
10. SURVIVING SPOUSE'S NAME (If wife, give name prior to first marriage)		11. FATHER'S NAME (First, Middle, Last)	
12. MOTHER'S NAME PRIOR TO FIRST MARRIAGE (First, Middle, Last)		13a. INFORMANT'S NAME	
13b. RELATIONSHIP TO DECEDENT		13c. MAILING ADDRESS (Street and Number, City, State, Zip Code)	
14. PLACE OF DEATH (Check only one: see instructions)			
IF DEATH OCCURRED IN A HOSPITAL: <input type="checkbox"/> Inpatient <input type="checkbox"/> Emergency Room/Outpatient <input type="checkbox"/> Dead on Arrival		IF DEATH OCCURRED SOMEWHERE OTHER THAN A HOSPITAL: <input type="checkbox"/> Nursing home/Long term care facility <input type="checkbox"/> Decedent's home <input type="checkbox"/> Hospice facility <input type="checkbox"/> Other (Specify) _____	
15. FACILITY NAME (If not institution, give street and number)		16. CITY OR TOWN, STATE AND ZIP CODE	
17. COUNTY OF DEATH			
18. METHOD OF DISPOSITION <input type="checkbox"/> Burial <input type="checkbox"/> Cremation <input type="checkbox"/> Donation <input type="checkbox"/> Entombment <input type="checkbox"/> Removal from state <input type="checkbox"/> Other (Specify) _____		19. PLACE OF DISPOSITION (Name of cemetery, crematory, other place)	
20. LOCATION-CITY, TOWN, AND STATE		21. NAME AND ADDRESS OF FUNERAL FACILITY	
22. SIGNATURE OF FUNERAL SERVICE LICENSEE OR OTHER AGENT		23. LICENSE NUMBER (Of Licensee)	
23a. EMBALMER (Signature)		23b. EMBALMER LICENSE NUMBER	23c. LICENSE NUMBER (Of Facility)
24. DATE PRONOUNCED DEAD (MM/DD/YYYY)		25. TIME PRONOUNCED DEAD	
26. SIGNATURE OF PERSON PRONOUNCING DEATH (Only when applicable)		27. LICENSE NUMBER	28. DATE SIGNED (MM/DD/YYYY)
29. ACTUAL OR PRESUMED DATE OF DEATH (Spell Month)		30. ACTUAL OR PRESUMED TIME OF DEATH	31. WAS CORONER OR MEDICAL EXAMINER CONTACTED? <input type="checkbox"/> Yes <input type="checkbox"/> No
32. PART I. Enter the chain of events-diseases, injuries, or complications-that directly caused the death. DO NOT enter terminal events such as cardiac arrest, respiratory arrest, or ventricular fibrillation without showing the etiology. DO NOT ABBREVIATE. Enter only one cause on a line. Add additional lines if necessary. IMMEDIATE CAUSE (Final disease or condition resulting in death) → a. _____ Due to (or as a consequence of): _____ Sequentially list conditions, if any, leading to the cause listed on line a. Enter the UNDERLYING CAUSE (disease or injury that initiated the events resulting in death) LAST b. _____ Due to (or as a consequence of): _____ c. _____ Due to (or as a consequence of): _____ d. _____			Approximate interval: Onset to death
PART II. Enter other significant conditions contributing to death but not resulting in the underlying cause given in PART I.			33. WAS AN AUTOPSY PERFORMED? <input type="checkbox"/> Yes <input type="checkbox"/> No
34. WERE AUTOPSY FINDINGS AVAILABLE TO COMPLETE THE CAUSE OF DEATH? <input type="checkbox"/> Yes <input type="checkbox"/> No			
35. DID TOBACCO USE CONTRIBUTE TO DEATH? <input type="checkbox"/> Yes <input type="checkbox"/> Probably <input type="checkbox"/> No <input type="checkbox"/> Unknown		36. IF FEMALE: <input type="checkbox"/> Not pregnant within past year <input type="checkbox"/> Pregnant at time of death <input type="checkbox"/> Not pregnant, but pregnant within 42 days of death <input type="checkbox"/> Not pregnant, but pregnant 43 days to one year before death <input type="checkbox"/> Unknown if pregnant within the past year	
37. MANNER OF DEATH <input type="checkbox"/> Natural <input type="checkbox"/> Homicide <input type="checkbox"/> Accident <input type="checkbox"/> Pending investigation <input type="checkbox"/> Suicide <input type="checkbox"/> Could not be determined		38. DATE OF INJURY (Spell Month)	
39. TIME OF INJURY		40. PLACE OF INJURY (e.g., Decedent's home, construction site, restaurant, wooded area)	
41. INJURY AT WORK? <input type="checkbox"/> Yes <input type="checkbox"/> No			
42. LOCATION OF INJURY: State: _____ City or Town: _____ County: _____		Street & Numbers: _____ Apartment Number: _____ Zip Code: _____	
43. DESCRIBE HOW INJURY OCCURRED:		44. IF TRANSPORTATION INJURY, SPECIFY: <input type="checkbox"/> Driver/Operator <input type="checkbox"/> Pedestrian <input type="checkbox"/> Passenger <input type="checkbox"/> Other (Specify) _____	
45. CERTIFIER (Check only one) <input type="checkbox"/> Certifying physician-To the best of my knowledge, death occurred due to the cause(s) and manner stated. <input type="checkbox"/> Pronouncing and Certifying physician-To the best of my knowledge, death occurred at the time, date, and place, and due to the cause(s) and manner stated. <input type="checkbox"/> Coroner/Medical Examiner-On the basis of examination and /or investigation, in my opinion, death occurred at the time, date, and place, and due to the cause(s) and manner stated. Signature of certifier: _____			
46. NAME, ADDRESS, AND ZIP CODE OF PERSON COMPLETING CAUSE OF DEATH (Item 32)		46a. NAME OF ATTENDING PHYSICIAN IF OTHER THAN CERTIFIER	
47. TITLE OF CERTIFIER		48. LICENSE NUMBER	49. DATE CERTIFIED (MM/DD/YYYY)
50. FOR REGISTRAR ONLY-DATE FILED (MM/DD/YYYY)			
51. DECEDENT'S EDUCATION-Check the box that best describes the highest degree or level of school completed at the time of death. <input type="checkbox"/> 8th grade or less <input type="checkbox"/> 9th-12th grade; no diploma <input type="checkbox"/> High school graduate or GED completed <input type="checkbox"/> Some college credit, but no degree <input type="checkbox"/> Associate degree (e.g., AA, AS) <input type="checkbox"/> Bachelor's degree (e.g., BA, AB, BS) <input type="checkbox"/> Master's degree (e.g., MA, MS, MEng, MEd, MSW, MBA) <input type="checkbox"/> Doctorate (e.g., PhD, EdD) or Professional degree (e.g., MD, DDS, DVM, LLB, JD)		52. DECEDENT OF HISPANIC ORIGIN?-Check the box that best describes whether the decedent is Spanish/Hispanic/Latino/Latina. Check the "No" box if decedent is not Spanish/Hispanic/Latino/Latina. <input type="checkbox"/> No, not Spanish/Hispanic/Latino/Latina <input type="checkbox"/> Yes, Mexican, Mexican American, Chicano/Chicana <input type="checkbox"/> Yes, Puerto Rican <input type="checkbox"/> Yes, Cuban <input type="checkbox"/> Yes, other Spanish/Hispanic/Latino/Latina (Specify) _____	
53. DECEDENT'S RACE-(Check one or more races to indicate what the decedent considered himself or herself to be) <input type="checkbox"/> White <input type="checkbox"/> Black or African American <input type="checkbox"/> American Indian or Alaska Native (Name of the enrolled or principal tribe) _____ <input type="checkbox"/> Asian Indian <input type="checkbox"/> Chinese <input type="checkbox"/> Filipino <input type="checkbox"/> Japanese <input type="checkbox"/> Korean <input type="checkbox"/> Vietnamese <input type="checkbox"/> Other Asian (Specify) _____ <input type="checkbox"/> Native Hawaiian <input type="checkbox"/> Guamanian or Chamorro <input type="checkbox"/> Samoan <input type="checkbox"/> Other Pacific Islander (Specify) _____ <input type="checkbox"/> Other (Specify) _____			
54. DECEDENT'S USUAL OCCUPATION (Indicate type of work done during most of working life. DO NOT USE THE TERM "RETIRED.")			
55. KIND OF BUSINESS/INDUSTRY			

Items 1-23c To Be Completed/Verified By: FUNERAL DIRECTOR

Items 24-49 To Be Completed By: MEDICAL CERTIFIER

Items 51-55 To Be Completed By: FUNERAL DIRECTOR

BRTP NO.



REPORT OF INDUCED TERMINATION OF PREGNANCY

STATE FILE NUMBER

1. Patient's ID Number (Do Not Enter Patient's Name) 2. Age (Last Birthday) 3. Date of Pregnancy Termination (Month, Day, Year) 4. Facility Name 5. City/Town or Location of Pregnancy Termination 6. County of Pregnancy Termination 7. Residence - State or Foreign Country 8. Residence - County 9. Of Hispanic Origin? 10. Race 11. Education 12. Patient Married? 13. Date Last Normal Menses Began (Month, Day, Year) 14. Previous Pregnancies 15. Was a Determination of Probable Postfertilization Age Made? 16. Enter the basis of the determination that a medical emergency existed: 17. Probable Postfertilization Age 18. If Probable Postfertilization Age is 20 or more weeks: 19. Provide the basis of the determination that termination of the pregnancy in that manner (best opportunity) would pose a greater risk either of the death of the pregnant woman or of the substantial and irreversible physical impairment of a major bodily function, not including psychological or emotional conditions, of the woman than would other available methods: 20. TERMINATION PROCEDURES 21. Was an intra-fetal injection used in an attempt to induce fetal demise (such as, but not limited to, intra-fetal potassium chloride or digoxin)? 22a. WAS INFORMED WRITTEN CONSENT OBTAINED FROM THE PATIENT? 22b. IF NO, INFORMED WRITTEN CONSENT WAS NOT OBTAINED DUE TO: 22c. IF PATIENT HAS BEEN COURT ADJUDGED MENTALLY INCOMPETENT, INFORMED WRITTEN CONSENT OBTAINED FROM: 23a. IF PATIENT IS UNDER 17 YEARS OF AGE, ADDITIONAL INFORMED WRITTEN CONSENT OBTAINED FROM: 23b. IF PATIENT IS UNDER 17 YEARS OF AGE AND ADDITIONAL INFORMED WRITTEN CONSENT WAS NOT OBTAINED, CHECK REASON BELOW: 24. Date Report Completed

**STATE OF SOUTH CAROLINA  
DEPARTMENT OF HEALTH AND ENVIRONMENTAL CONTROL  
REPORT OF FETAL DEATH**

STATE FILE NUMBER

1. NAME (optional at the discretion of the parents)	2. TIME OF DELIVERY (24hr)	3. SEX (M/F/Unk)	4. DATE OF DELIVERY (Mo/Day/Yr)
5a. CITY, TOWN, OR LOCATION OF DELIVERY	7. PLACE WHERE DELIVERY OCCURRED (Check one) <input type="checkbox"/> Hospital <input type="checkbox"/> Freestanding birthing center <input type="checkbox"/> Home Delivery: Planned to deliver at home? <input type="checkbox"/> Yes <input type="checkbox"/> No <input type="checkbox"/> Clinic/Doctor's office <input type="checkbox"/> Other (Specify) _____		8. FACILITY NAME (If not institution, give street and number)
5b. ZIP CODE OF DELIVERY			9. FACILITY ID. (NPI)
6. COUNTY OF DELIVERY			
<b>MOTHER</b>	10a. MOTHER'S CURRENT LEGAL NAME (First, Middle, Last, Suffix)		10b. DATE OF BIRTH (Mo/Day/Yr)
	10c. MOTHER'S NAME PRIOR TO FIRST MARRIAGE (First, Middle, Last, Suffix)		10d. BIRTHPLACE (State, Territory, or Foreign Country)
	11a. RESIDENCE OF MOTHER - STATE	11b. COUNTY	11c. CITY, TOWN, OR LOCATION
	11d. STREET AND NUMBER	11e. APT/LOT NO.	11f. ZIP CODE
			11g. INSIDE CITY LIMITS? <input type="checkbox"/> Yes <input type="checkbox"/> No
<b>FATHER</b>	12a. FATHER'S CURRENT LEGAL NAME (First, Middle, Last, Suffix)	12b. DATE OF BIRTH (Mo/Day/Yr)	12c. BIRTHPLACE (State, Territory, or Foreign Country)
<b>DISPOSITION</b>	13. METHOD OF DISPOSITION: <input type="checkbox"/> Burial <input type="checkbox"/> Cremation <input type="checkbox"/> Hospital Disposition <input type="checkbox"/> Donation <input type="checkbox"/> Removal from State <input type="checkbox"/> Other (Specify) _____		
<b>ATTENDANT AND REGISTRATION INFORMATION</b>	14. ATTENDANT'S NAME, TITLE, AND NPI Name: _____ NPI: _____ Title: <input type="checkbox"/> MD <input type="checkbox"/> DO <input type="checkbox"/> CNM/CM <input type="checkbox"/> OTHER MIDWIFE OTHER (Specify) _____	15. NAME AND TITLE OF PERSON COMPLETING REPORT Name: _____ Title: _____	16. DATE REPORT COMPLETED ____/____/____ MM DD YYYY
			17. DATE FILED ____/____/____ MM DD YYYY
<b>18. CAUSE/CONDITIONS CONTRIBUTING TO FETAL DEATH</b>			
<b>CAUSE OF FETAL DEATH</b>	<p>18a. INITIATING CAUSE/CONDITION (AMONG THE CHOICES BELOW, PLEASE SELECT THE <u>ONE</u> WHICH MOST LIKELY BEGAN THE SEQUENCE OF EVENTS RESULTING IN THE DEATH OF THE FETUS)</p> <input type="checkbox"/> Pending Maternal Conditions/Diseases (Specify) _____ _____ Complications of Placenta, Cord, or Membranes <input type="checkbox"/> Rupture of membranes prior to onset of labor <input type="checkbox"/> Placental insufficiency <input type="checkbox"/> Prolapsed cord <input type="checkbox"/> Chorioamnionitis <input type="checkbox"/> Other (Specify) _____ Other Obstetrical or Pregnancy Complications (Specify) _____ _____ Fetal Anomaly (Specify) _____ _____ Fetal Injury (Specify) _____ Fetal Infection (Specify) _____ Other Fetal Conditions/Disorders (Specify) _____ _____ <input type="checkbox"/> Unknown		
	<p>18b. OTHER SIGNIFICANT CAUSES OR CONDITIONS (SELECT OR SPECIFY ALL OTHER CONDITIONS CONTRIBUTING TO DEATH IN ITEM 18b)</p> <input type="checkbox"/> Pending Maternal Conditions/Diseases (Specify) _____ _____ Complications of Placenta, Cord, or Membranes <input type="checkbox"/> Rupture of membranes prior to onset of labor <input type="checkbox"/> Placental insufficiency <input type="checkbox"/> Prolapsed cord <input type="checkbox"/> Chorioamnionitis <input type="checkbox"/> Other (Specify) _____ Other Obstetrical or Pregnancy Complications (Specify) _____ _____ Fetal Anomaly (Specify) _____ _____ Fetal Injury (Specify) _____ Fetal Infection (Specify) _____ Other Fetal Conditions/Disorders (Specify) _____ _____ <input type="checkbox"/> Unknown		
	18c. WEIGHT OF FETUS (grams preferred, specify unit) _____ <input type="checkbox"/> grams <input type="checkbox"/> lb/oz	18e. ESTIMATED TIME OF FETAL DEATH <input type="checkbox"/> Dead at time of first assessment, no labor ongoing <input type="checkbox"/> Dead at time of first assessment, labor ongoing <input type="checkbox"/> Died during labor, after first assessment <input type="checkbox"/> Unknown time of fetal death	18f. WAS AN AUTOPSY PERFORMED? <input type="checkbox"/> Yes <input type="checkbox"/> No <input type="checkbox"/> Planned
<b>B RTP NO.</b>	18d. OBSTETRIC ESTIMATE OF GESTATION AT DELIVERY _____ (completed weeks)		18g. WAS A HISTOLOGICAL PLACENTAL EXAMINATION PERFORMED? <input type="checkbox"/> Yes <input type="checkbox"/> No <input type="checkbox"/> Planned
			18h. WERE AUTOPSY OR HISTOLOGICAL PLACENTAL EXAMINATION RESULTS USED IN DETERMINING THE CAUSE OF FETAL DEATH? <input type="checkbox"/> Yes <input type="checkbox"/> No

MOTHER'S MEDICAL RECORD NO.  
\_\_\_\_\_  
\_\_\_\_\_

**B RTP NO.**  
\_\_\_\_\_



<b>MOTHER</b>	<b>19. MOTHER'S EDUCATION</b> (Check the box that best describes the highest degree or level of school completed at the time of delivery)  <input type="checkbox"/> 8th grade or less <input type="checkbox"/> 9th - 12th grade, no diploma <input type="checkbox"/> High school graduate or GED completed <input type="checkbox"/> Some college credit, but no degree <input type="checkbox"/> Associate degree (e.g., AA, AS) <input type="checkbox"/> Bachelor's degree (e.g., BA, AB, BS) <input type="checkbox"/> Master's degree (e.g., MA, MS, MEng, MEd, MSW, MBA) <input type="checkbox"/> Doctorate (e.g., PhD, EdD) or Professional degree (e.g., MD, DDS, DVM, LLB, JD)		<b>20. MOTHER OF HISPANIC ORIGIN?</b> (Check the box that best describes whether the mother is Spanish/Hispanic/Latina. Check the "No" box if mother is not Spanish/Hispanic/Latina)  <input type="checkbox"/> No, not Spanish/Hispanic/Latina <input type="checkbox"/> Yes, Mexican, Mexican American, Chicana <input type="checkbox"/> Yes, Puerto Rican <input type="checkbox"/> Yes, Cuban <input type="checkbox"/> Yes, other Spanish/Hispanic/Latina (Specify) _____		<b>21. MOTHER'S RACE</b> (Check one or more races to indicate what the mother considers herself to be)  <input type="checkbox"/> White <input type="checkbox"/> Black or African American <input type="checkbox"/> American Indian or Alaska Native (Name of the enrolled or principal tribe) _____ <input type="checkbox"/> Asian Indian <input type="checkbox"/> Chinese <input type="checkbox"/> Filipino <input type="checkbox"/> Japanese <input type="checkbox"/> Korean <input type="checkbox"/> Vietnamese <input type="checkbox"/> Other Asian (Specify) _____ <input type="checkbox"/> Native Hawaiian <input type="checkbox"/> Guamanian or Chamorro <input type="checkbox"/> Samoan <input type="checkbox"/> Other Pacific Islander (Specify) _____ <input type="checkbox"/> Other (Specify) _____																							
	<b>22. MOTHER MARRIED?</b> (At birth, conception, or any time between) <input type="checkbox"/> Yes <input type="checkbox"/> No		<b>23. DATE OF FIRST PRENATAL CARE VISIT</b> ____/____/____ <input type="checkbox"/> No Prenatal Care MM DD YYYY		<b>23a. DATE OF LAST PRENATAL CARE VISIT</b> ____/____/____ MM DD YYYY		<b>24. TOTAL NUMBER OF PRENATAL VISITS FOR THIS PREGNANCY</b> _____ (If none, enter "0".)																					
	<b>25. MOTHER'S HEIGHT</b> _____ (feet/inches)		<b>26. MOTHER'S PREPREGNANCY WEIGHT</b> _____ (pounds)		<b>27. MOTHER'S WEIGHT AT DELIVERY</b> _____ (pounds)		<b>28. DID MOTHER GET WIC FOOD FOR HERSELF DURING THIS PREGNANCY?</b> <input type="checkbox"/> Yes <input type="checkbox"/> No																					
	<b>29. NUMBER OF PREVIOUS LIVE BIRTHS</b>		<b>30. NUMBER OF OTHER PREGNANCY OUTCOMES</b> (Spontaneous or induced losses or ectopic pregnancies)		<b>31. CIGARETTE SMOKING BEFORE AND DURING PREGNANCY</b> For each time period, enter either the number of cigarettes or the number of packs of cigarettes smoked. IF NONE, ENTER "0". Average number of cigarettes or packs of cigarettes smoked per day. <table style="width:100%; border: none;"> <tr> <td></td> <td style="text-align: center;"># cigarettes</td> <td style="text-align: center;">OR</td> <td style="text-align: center;"># of packs</td> </tr> <tr> <td>Three months before pregnancy</td> <td style="text-align: center;">_____</td> <td style="text-align: center;">OR</td> <td style="text-align: center;">_____</td> </tr> <tr> <td>First three months of pregnancy</td> <td style="text-align: center;">_____</td> <td style="text-align: center;">OR</td> <td style="text-align: center;">_____</td> </tr> <tr> <td>Second three months of pregnancy</td> <td style="text-align: center;">_____</td> <td style="text-align: center;">OR</td> <td style="text-align: center;">_____</td> </tr> <tr> <td>Third trimester of pregnancy</td> <td style="text-align: center;">_____</td> <td style="text-align: center;">OR</td> <td style="text-align: center;">_____</td> </tr> </table>					# cigarettes	OR	# of packs	Three months before pregnancy	_____	OR	_____	First three months of pregnancy	_____	OR	_____	Second three months of pregnancy	_____	OR	_____	Third trimester of pregnancy	_____	OR	_____
		# cigarettes	OR	# of packs																								
	Three months before pregnancy	_____	OR	_____																								
	First three months of pregnancy	_____	OR	_____																								
	Second three months of pregnancy	_____	OR	_____																								
	Third trimester of pregnancy	_____	OR	_____																								
	<b>29a. Now Living</b> Number _____ <input type="checkbox"/> None		<b>29b. Now Dead</b> Number _____ <input type="checkbox"/> None		<b>30a. Other Outcomes</b> Number (Do not include this fetus) _____ <input type="checkbox"/> None																							
<b>29c. DATE OF LAST LIVE BIRTH</b> ____/____/____ MM YYYY		<b>30b. DATE OF LAST OTHER PREGNANCY OUTCOME</b> ____/____/____ MM YYYY		<b>32. DATE LAST NORMAL MENSES BEGAN</b> ____/____/____ MM DD YYYY		<b>33. PLURALITY - Single, Twin, Triplet, etc.</b> (Specify) _____		<b>34. IF NOT SINGLE BIRTH - Born First, Second, Third, etc. (Specify)</b> _____																				
<b>35. MOTHER TRANSFERRED FOR MATERNAL MEDICAL OR FETAL INDICATIONS FOR DELIVERY?</b> <input type="checkbox"/> Yes <input type="checkbox"/> No If yes, enter name or facility mother transferred from: _____																												
<b>MEDICAL AND HEALTH INFORMATION</b>	<b>36. RISK FACTORS IN THIS PREGNANCY</b> (Check all that apply) Diabetes <ul style="list-style-type: none"> <li><input type="checkbox"/> Prepregnancy (Diagnosis prior to this pregnancy)</li> <li><input type="checkbox"/> Gestational (Diagnosis in this pregnancy)</li> </ul> Hypertension <ul style="list-style-type: none"> <li><input type="checkbox"/> Prepregnancy (Chronic)</li> <li><input type="checkbox"/> Gestational (PIH, preeclampsia)</li> <li><input type="checkbox"/> Eclampsia</li> </ul> <input type="checkbox"/> Previous preterm birth <input type="checkbox"/> Other previous poor pregnancy outcome (Includes perinatal death, small-for-gestational age/intrauterine growth restricted birth) <input type="checkbox"/> Pregnancy resulted from infertility treatment - If yes, check all that apply. <ul style="list-style-type: none"> <li><input type="checkbox"/> Fertility-enhancing drugs, Artificial insemination or Intrauterine insemination</li> <li><input type="checkbox"/> Assisted reproductive technology (e.g., in vitro fertilization (IVF), gamete intrafallopian transfer (GIFT))</li> </ul> <input type="checkbox"/> Mother had a previous cesarean delivery If yes, how many _____ <input type="checkbox"/> None of the above						<b>37. INFECTIONS PRESENT AND/OR TREATED DURING THIS PREGNANCY</b> (Check all that apply) <ul style="list-style-type: none"> <li><input type="checkbox"/> Gonorrhea</li> <li><input type="checkbox"/> Syphilis</li> <li><input type="checkbox"/> Chlamydia</li> <li><input type="checkbox"/> Listeria</li> <li><input type="checkbox"/> Group B Streptococcus</li> <li><input type="checkbox"/> Cytomegalovirus</li> <li><input type="checkbox"/> Parvovirus</li> <li><input type="checkbox"/> Toxoplasmosis</li> <li><input type="checkbox"/> None of the above</li> </ul>																					
	<b>38. METHOD OF DELIVERY</b> A. Was delivery with forceps attempted but unsuccessful? <input type="checkbox"/> Yes <input type="checkbox"/> No B. Was delivery with vacuum extraction attempted but unsuccessful? <input type="checkbox"/> Yes <input type="checkbox"/> No C. Fetal presentation at delivery <ul style="list-style-type: none"> <li><input type="checkbox"/> Cephalic</li> <li><input type="checkbox"/> Breech</li> <li><input type="checkbox"/> Other</li> </ul> D. Final route and method of delivery (Check one) <ul style="list-style-type: none"> <li><input type="checkbox"/> Vaginal/Spontaneous</li> <li><input type="checkbox"/> Vaginal/Forceps</li> <li><input type="checkbox"/> Vaginal/Vacuum</li> <li><input type="checkbox"/> Cesarean</li> </ul> If Cesarean, was a trial of labor attempted? <input type="checkbox"/> Yes <input type="checkbox"/> No E. Hysterotomy/Hysterectomy <input type="checkbox"/> Yes <input type="checkbox"/> No		<b>39. MATERNAL MORBIDITY</b> (Check all that apply) (Complications associated with labor and delivery) <ul style="list-style-type: none"> <li><input type="checkbox"/> Maternal transfusion</li> <li><input type="checkbox"/> Third or fourth degree perineal laceration</li> <li><input type="checkbox"/> Ruptured uterus</li> <li><input type="checkbox"/> Unplanned hysterectomy</li> <li><input type="checkbox"/> Admission to intensive care unit</li> <li><input type="checkbox"/> Unplanned operating room procedure following delivery</li> <li><input type="checkbox"/> None of the above</li> </ul>		<b>40. CONGENITAL ANOMALIES OF THE FETUS</b> (Check all that apply) <ul style="list-style-type: none"> <li><input type="checkbox"/> Anencephaly</li> <li><input type="checkbox"/> Meningocele/Spina bifida</li> <li><input type="checkbox"/> Cyanotic congenital heart disease</li> <li><input type="checkbox"/> Congenital diaphragmatic hernia</li> <li><input type="checkbox"/> Omphalocele</li> <li><input type="checkbox"/> Gastroschisis</li> <li><input type="checkbox"/> Limb reduction defect (excluding congenital amputation and dwarfing syndromes)</li> <li><input type="checkbox"/> Cleft Lip with or without Cleft Palate</li> <li><input type="checkbox"/> Cleft Palate alone</li> <li><input type="checkbox"/> Down Syndrome             <ul style="list-style-type: none"> <li><input type="checkbox"/> Karyotype confirmed</li> <li><input type="checkbox"/> Karyotype pending</li> </ul> </li> <li><input type="checkbox"/> Suspected chromosomal disorder             <ul style="list-style-type: none"> <li><input type="checkbox"/> Karyotype confirmed</li> <li><input type="checkbox"/> Karyotype pending</li> </ul> </li> <li><input type="checkbox"/> Hypospadias</li> <li><input type="checkbox"/> None of the anomalies listed above</li> </ul>																							

MOTHER'S MEDICAL RECORD NO.

\_\_\_\_\_

\_\_\_\_\_

