

WHEN A PET IS EXPOSED TO A WILD ANIMAL SUSPECTED OF RABIES

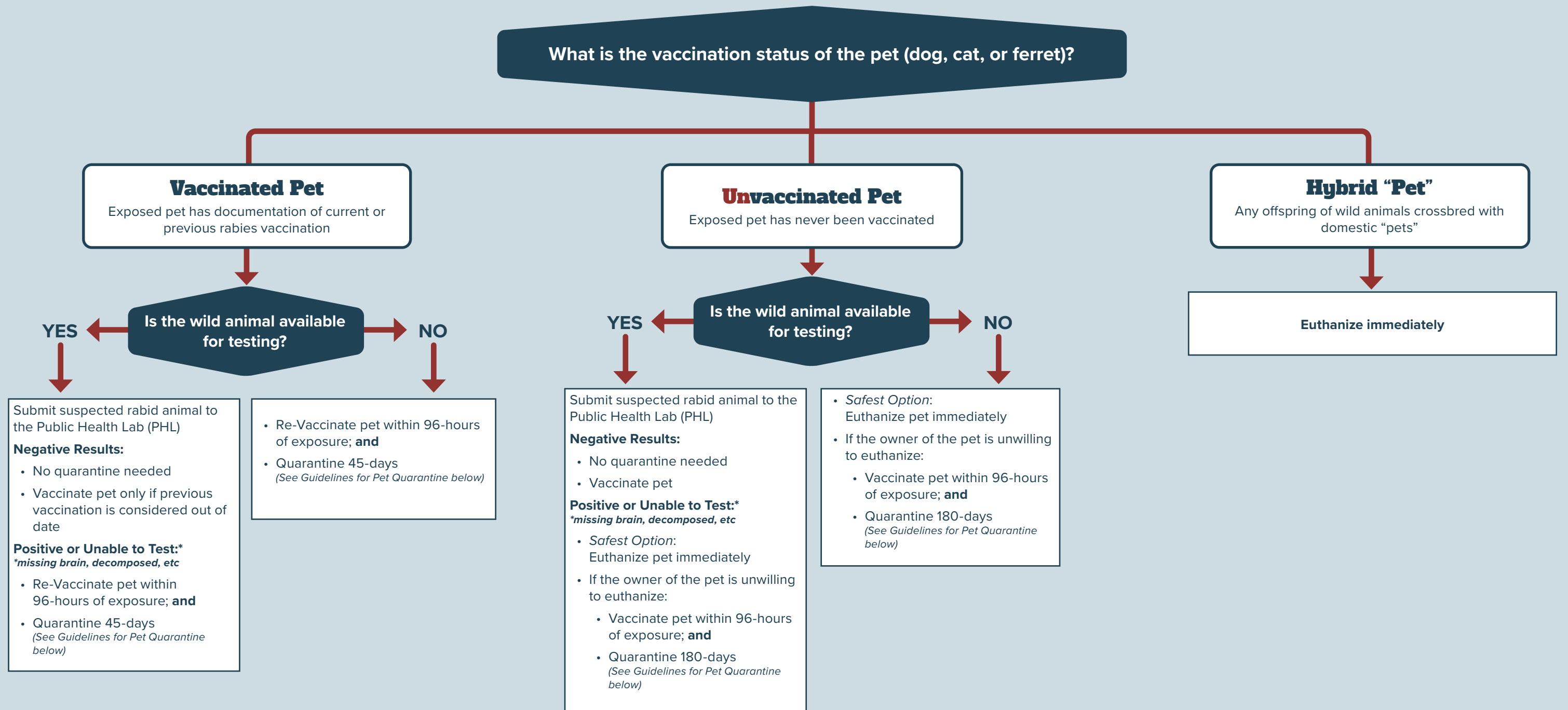

Guidelines for Pet Quarantine

- a) Confinements shall take place at the animal owner's/custodian's premises, local animal shelter, veterinarian's hospital/kennel, or boarding facility.
- b) The animal owner/custodian is responsible for all boarding costs. Owner/Custodian is required to notify DHEC if the pet will be moved during the quarantine.
- c) Confinement needs to prevent contact with other animals and people. Confinement inside a home should be in separate room of the home if other pets are present. Confinement outdoors should prevent nose to nose contact with other animals via a fence within a fence or a tarp, plastic sheeting, or plexiglass covering fencing or separating stalls.
- d) A chain should not be used for confinement unless all other options have been exhausted.
- e) Any illness observed during the quarantine should be reported immediately to a rabies program investigator with SC DHEC.

WHEN LIVESTOCK IS EXPOSED TO A WILD ANIMAL SUSPECTED OF RABIES

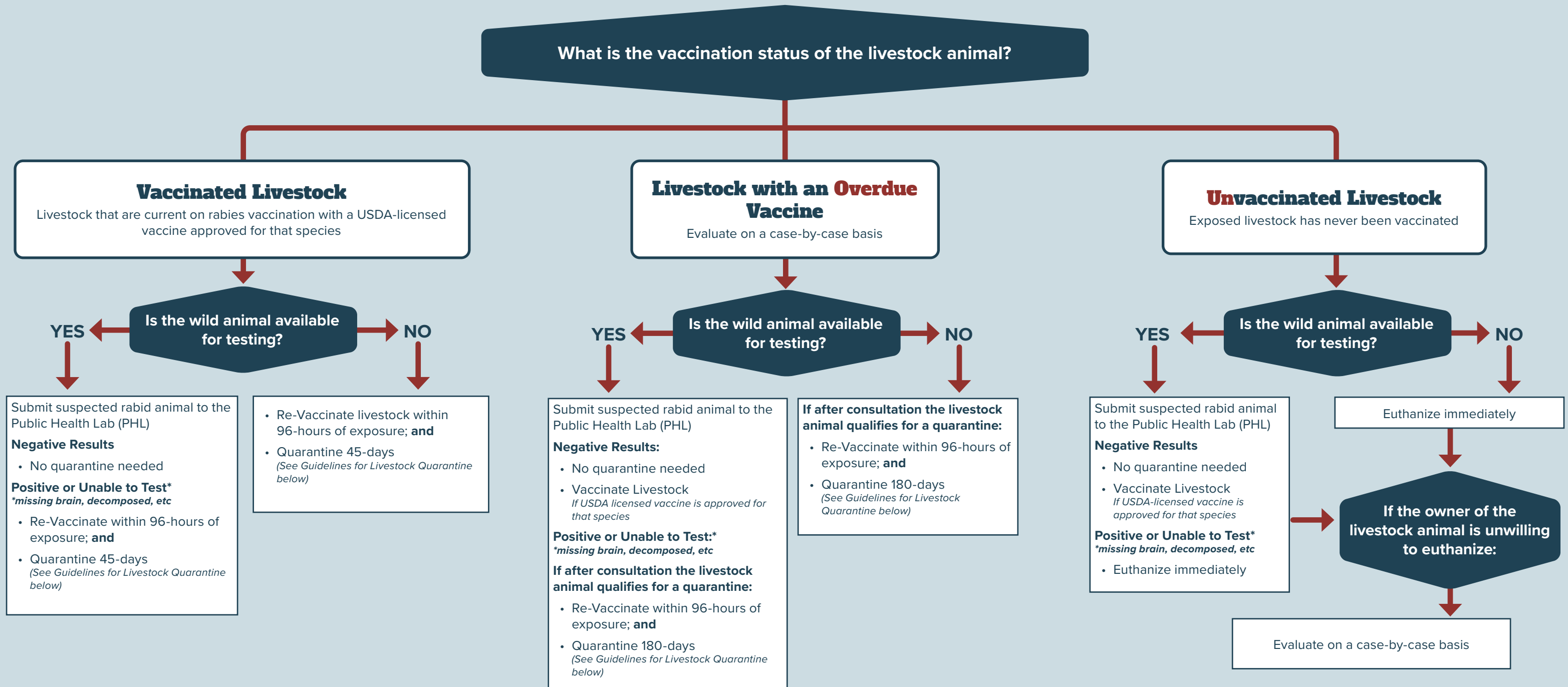

Guidelines for Livestock Quarantine

- a) Confinements shall take place at the animal owner's/custodian's premises, local animal shelter, veterinarian's hospital/kennel, or boarding facility. Owner is required to notify DHEC if the livestock animal will be moved during the quarantine.
- b) The animal owner/custodian is responsible for all boarding costs.
- c) Confinement needs to prevent contact with other animals and people. Nose to nose contact must also be prevented via a fence within a fence or a tarp, plastic sheeting, or plexiglass covering fencing or separating stalls.
- d) Any illness observed during the quarantine should be reported immediately to a rabies program investigator with SC DHEC.